LATEST MORNING EDITION—3 CENTS

The Times

LOS ANGELES

"Sail on, sail on, and on, and on."

THURSDAY MORNING, VOL. XXXVIII. MAY 1, 1919.

MAY DAY STRIKE FOR FRANCE; REDS' U. S. BOMB PLOT FOILED

Paris Laborites Expect to Tie Up City Today in Big Demonstration

[BY CABLE AND ASSOCIATED PRESS.]

PARIS, April 30.—The General Labor Federation today distributed circulars giving the reasons for the general strike May 1. The circulars read:

"May 1, 1919. A strike to determine: First, the eight-hour day; second, total amnesty; third, rapid demobilization, and, fourth, a just peace and disarmament. A strike to protest: First, intervention in Russia; second, income taxes on wages; third, martial law, and, fourth, the censorship."

Newspaper directors today decided no papers would be published Thursday.

If the programme of French labor is carried out, virtually every phase of normal activity will cease tomorrow and Paris and much of France will revert to elemental methods of living.

The strike orders for the May 1 demonstration are expected to be obeyed generally. No food will be served in the hotels; the restaurants and cafes will be closed, and the subways, tramways, omnibuses and taxicabs will cease operations. Drug stores will not fill prescriptions.

Places of amusement will not be open. Postal and telegraph communication will be abridged by intervals of stoppage and every class of labor will take a holiday.

While the big hotels taken over by the various peace delegations, such as the Hotel de Crillon, where the Americans are quartered, and those of the British and Italians, will not be seriously affected, the strike will hit the lesser delegations which occupy a few rooms here and there in the smaller hotels and who eat in public restaurants.

No disorder is expected, the government having ordered that no parades or demonstrations shall take place.

As a prelude the "midinettes" began yesterday and continued today strike demonstrations in the districts where the great millinery shops are located.

ITALY MAY BACK DOWN

Hints for Request to Renew Talk.

Rome Intimates Overtures from Paris Would Receive Every Attention.

Settlement of Adriatic Problem Satisfactory to All is Expected.

[BY CABLE AND ASSOCIATED PRESS.]

PARIS, April 30.—There is a slight rift in the Italian cloud, which gives hope of the clearing of the difficulties that have arisen in the Peace Conference over the Adriatic problem. Overtures for the resumption of relations have not come thus far from either direction, but there are intimations from Rome that overtures from Paris would not be unacceptable, and would receive every attention.

The prevailing sentiment among the delegates, including several of the American delegation, is against soliciting a return of the Italian representatives, and it was at first believed President Wilson shared this view.

Those nearest the President, however, asserted that if Italy is disposed to relinquish Fiume and accept the compromise the President suggested, he could, doubtless, in the interest of harmony, make such friendly suggestions as would permit resumption of relations by the Italians without any sacrifice of dignity or self-esteem.

These personal susceptibilities are felt to be more of an obstacle at present than the territorial merits of the case. While popular sentiment in Italy still insists on holding

(Continued on Third Page.)

ANOTHER $50,000,000 IS GIVEN ITALIANS.

[BY A. P. NIGHT WIRE.]

WASHINGTON, April 30.—Italy was given a new loan of $50,000,000 today by the treasury to cover a number of obligations incurred by the Italian government on contracts for war materials and foodstuffs from American producers. The credit extension brought Italy's total borrowings from the United States to $1,571,500,000.

The loan has been under negotiation for several weeks, and recent developments at Paris, resulting from the Fiume situation, it was stated officially, have not been considered.

Total loans to Allies now are $9,231,329,000. Congress has authorized total loans of $10,000,000,000 and indications are that the balance of this authorization will be sufficient to care for Allied needs between now and the declaration of peace. After that date no loans to Allied governments may be made.

:: Later :: Dispatches

[BY THE ASSOCIATED PRESS.]

Victory for Japan

PARIS, April 30.—"The Kiao-Chow settlement is a clear victory for Japan," says the Reuter correspondent. "The council of three, after hearing both Chinese and Japanese delegates, arrived at the conclusion that the Japanese demands must be satisfied.

"Japan receives free disposition of Kiao-Chow, in accordance with her treaty with China in 1915."

Japan, as an economic concessionaire, gets only such rights, under the agreement, as are possessed by one or two other of the great powers. The whole future relation between Japan and China, as well as the territorial integrity and political independence of China, is to come at once under the guarantee of the League of Nations.

Army Half Discharged

WASHINGTON, April 30.—The breaking up of the American army passed the halfway mark April 24, the War Department announced today, total discharges then reaching 836,883. The present strength in the American Expeditionary Forces is 58 per cent. of the strength November 11, and in the force in the United States it is 81 per cent. of the strength on that date.

A new record for transport sailings was set in the week ended April 22, when 123,205 troops left Europe.

Enemy prisoners held in this country total 5225, official records show. Since November 11 404 alien-enemy prisoners have been placed on parole.

King Approves League

SALT LAKE CITY, April 30.—Senator William H. King of Utah, in a statement tonight regarding the amended draft of the covenant of the League of Nations, said:

"In my opinion, the amended constitution will meet the approval of civilized nations and the hearty support of the people of the country and will be ratified by the Senate. The amended draft of the constitution greatly improves the original and removes any valid objections urged against the adoption of the original draft."

Daniels Gets Square Meal

LONDON, April 30.—Josephus Daniels, Secretary of the Navy, lunched with the King at Windsor today.

THOUSAND DUE AT CAMP KEARNY TODAY.

[BY A. P. NIGHT WIRE.]

CAMP KEARNY, April 30.—The demobilization center forces had a little breathing spell today after the discharge of the Second Battalion of the Three Hundred and Sixty-fourth Regiment of the Ninety-first Division, the last of whom were sent away yesterday, except a few officers who had the loose ends of the demobilization work to attend to. The respite will be a short one, however, for more than 1100 officers and men are on the schedule for arrival here tomorrow.

The next detachments expected are two from Camp Mills, to arrive here Sunday and Wednesday. The first has three officers and 140 men, and the second 213 enlisted men.

BULLETINS.

[BY CABLE AND ASSOCIATED PRESS.]

LONDON, April 30, 9 p.m.—This is the first uncensored message the Associated Press has cabled to America since 6 p.m., August 2, 1914. The official press bureau closed at 9 o'clock tonight, and correspondents may telegraph now as freely as in prewar times, but are still subject to the Defense of the Realm Act if any message should be found to disclose military secrets or endanger the safety of the realm.

COPENHAGEN, April 30.—Munich has been overthrown, according to reports in Berlin, says the correspondent of the Berlingske Tidende. The correspondent adds that the government troops, in accordance with martial law, shot a number of members of the Red Guard who had been captured while a mob attacked others of the captured Reds and tried to kill them.

LONDON, April 30.—The coalition government of Premier Lloyd George has lost the third seat in the House of Commons since December, in the victory in the central district of Aberdeen and Kincardine of Maj. M. Wood, Liberal, over the coalition Unionist and Labor candidates.

A CHANCE TO MAKE MONEY.

Government Bonds Insure Big Returns at Liberal Interest.

Patriotism bought the first four offerings of Liberty Bonds. Ordinary business sagacity should buy the fifth.

The merits of the Fifth Victory Liberty Loan are not fully understood by investors. They fail to realize that it is not an irresistible patriotic impulse the Federal treasury officials are urging them to experience, but an actual opportunity to make money; to realize upon their investment in a larger measure than has ever before been possible.

Henry S. McKee, chairman of the Southern California Liberty Loan State Central Committee, and vice-president of the Merchants National Bank, puts the question from the banker's standpoint in the following comprehensive language:

"The Secretary of the Treasury has put out a bond this time that he plainly intends shall not fall below par. The most reliable investment authorities agree that even under temporary pressure the bonds of the Victory Loan can hardly fall below ninety-nine for the reason that they become due in so short a time (four years,) and at ninety-nine, they would yield a return of 5.03 per cent., free from normal taxes, on the highest security in the world. The most, then, that it could cost anyone to subscribe for $50,000 of the loan would be a possible maximum loss of about 1 per cent., or $500, and this only in case he sells his bonds again and does so at the wrong time. On the other hand there is an equally good chance that they will go to a premium instead of a discount.

"Final payment is not called for by the government until next November and even then you will find your bank very glad to loan you $45,000 on a $50,000 subscription. It will loan it to you at 4¾ per cent. for the first three months and your bank will not consider this loan as being at all a part of your regular credit line, for it is done by the banks to help the nation.

"The rest of the country seems to be responding fairly well. But there is really the gravest danger that the people of this city will so little appreciate the fact that their great wealth and priceless personal liberty and future prosperity have been saved for them, by more than 50,000 of our own men, who lie dead in France, that they will actually not be willing to risk the possible loss of sums like $500 (with an equally good chance of making a profit of $500,) in making subscriptions to the Victory Loan in amounts like $50,000."

The man who is able to make an initial payment on a $50,000 subscription and takes but $1000 or $10,000 worth of bonds or notes is losing an opportunity, not to proclaim himself a patriot, but to absolutely insure a large return for the use of his money.

With ninety-nine as the absolute minimum at which this issue is ever likely to be quoted and the additional certainty that any such price could in the nature of things only be temporary during a readjustment period, the very worst that could happen to an investor under forced sale would be the loss of 1 per cent. from which must be deducted the interest received prior to the consummation of such forced sale. Under the blackest imaginable condition this would be the price of the purchaser's patriotism. If the war had gone on to the present time there is not a business in Southern California that would not have been hurt for more than 1 per cent. of many times the amount of its probable subscription to the loan.

That, however, is the reverse side of the silver cloud. Investors do not invest to sell their holdings at a loss. They buy for a higher profit and high interest. In the Victory Loan they have both. There is not a financier or student of economics in Los Angeles who is not perfectly sure these bonds will be at a premium inside of two years. The bonds at par and with the tax-exempt features represent about a 6 per cent. investment; at a premium they may go very much higher than that.

The short term of these notes, together with the liberal credit, makes the investment of large sums comparatively simple. There really is nothing to argue. Fifty thousand dollars invested in a security, which is backed by every dollar and every acre in the United States of America, and the island territories, which will return at the end of four years approximately $62,000 plus a premium which may amount to additional thousands, looks like a good buy, especially when nine-tenths of the original investment may be borrowed.

A partnership with Uncle Sam on terms like these is a business opening, which has never been offered the people of this country before and may never be offered again. It's a chance to make money on a sure thing, and sure things that are surely sure are not so frequent that they can be passed by on the other side.

LATEST BULLETINS FROM PARIS.

[BY CABLE AND ASSOCIATED PRESS.]

PARIS, April 30.—The credentials of the German delegates to the Peace Conference will be handed over to an Allied commission headed by Jules Cambon at Versailles tomorrow morning at 11 o'clock.

PARIS, April 30.—(Havas.) The foreign ministers of the four great powers today examined questions concerning aid to be given to the regions bordering on the Baltic Sea, the organization of a provisional administration for Schleswig, submarine cables and similar matters.

PARIS, April 30.—The agreement regarding the Shantung Peninsula and Kiao-Chow, which has been reached between the council of three and the Japanese delegates, provides for their transfer without reserve to Japan, which volantarily engages to hand the Shantung Peninsula back to China.

PARIS, April 30.—Forty thousand words, about half the draft of the peace treaty, have been cabled to the State Department in Washington. The balance is going forward steadily. Thus the entire treaty will have been transmitted in a day or two, for release for publication upon authorization by the conference.

Entire Nation is Stirred by a Diabolical Attempt to Kill Prominent Men

[BY A. P. NIGHT WIRE.]

NEW YORK, April 30.—Postoffice officials tonight said fourteen bombs packed the same as those discovered here today, were being held in postoffices along the Pacific Coast.

SAN FRANCISCO, April 30.—Postoffice officials in the principal Pacific Coast cities asserted tonight that no suspected packages that might contain bombs were being held for investigation, but that greater care was being taken in the distribution of parcels and packages of all kinds.

NEW YORK, April 30.—Sixteen bombs, in parcel-post packages, addressed to sixteen prominent men, each containing sufficient explosive to blow the recipient to pieces, were discovered among the mail at the general postoffice here today.

Preliminary investigation convinced the postoffice authorities that they had unearthed a nation-wide plot of terrorists to assassinate highly placed persons as a demonstration May 1.

A sweeping inquiry by postoffice inspectors, agents of the Department of Justice and postoffice experts was begun at once into the activities of anarchists in this city.

FOUR MEN MARKED FOR BOMB VICTIMS.

Judge K. M. Landis

Congressman John L. Burnett.

Mayor Hanson

Dist. Atty. Fickert

The addresses on the packages seized here were typewritten. The style and a couple of errors led officials to believe that the addressing was done by a foreigner.

INTENDED VICTIMS OF BOMB PLOTTERS.

The addresses were:

William M. Wood, Boston.

Frederick C. Howe, Commissioner of Immigration, New York.

Mitchell A. Palmer, United States Attorney-General, Washington.

Anthony Caminetti, Bureau of Immigration, Washington.

William B. Wilson, Secretary of Labor, Washington.

Senator T. Larry Eyra, Chester, Pa.

William H. Lamar, Solicitor-General, Washington.

W. H. Finch, Department of Justice, New York.

A. S. Burleson, Postmaster-General, Washington.

J. F. Hylan, Mayor, New York City.

Rich E. Enright, Police Commissioner, New York City.

John D. Rockefeller, Pocantico Hills, Tarrytown, N. Y.

William I. Schaffer, Attorney-General, Harrisburg, Pa.

Gov. William C. Sproul, Chester, Pa.

Oliver Wendell Holmes, United States Chief Justice, Washington.

J. P. Morgan, New York City.

SLIP OF SENDERS CAUSES EXPOSE.

A slip on the part of the senders of the infernal machines, coupled with the sharp wits of a postoffice clerk, were all that prevented the bombs from being delivered. The sixteen packages were mailed Saturday night in a box in the neighborhood of Thirtieth street and Broadway. They had the correct postage for parcel post, but were sealed with red wafers and therefore acceptable only as first-class matter and were sent to the general postoffice to be referred back to the sender.

Each parcel had the name of Gimbel Bros. printed on it and the department store was notified, but failed to answer.

Early today Charles Caplan, a postoffice clerk, while on his way home from work, read in a morning paper of the bomb sent to Senator Hardwick of Georgia. The description of the package containing the bomb struck him and he hurried back to the postoffice and examined the detained parcels. He then notified the superintendent of his suspicions and the packages were sent to Chief Postoffice Inspector W. E. Cochran.

EXPERTS OPEN PARCEL FOR POSTOFFICE.

Experts were called in by Inspector Cochran and one of the parcels was opened. It contained a small phial fastened to the top of a polished basswood cylinder in such a manner that the cylinder could not be opened without breaking the bottle. The breaking of the bottle would release a chemical which in turn would ignite three fulminate of mercury caps resting on a stick of dynamite. The whole bomb showed evidences of skilled workmanship.

Later in the day a representative of Gimbel Bros. called on Inspector Cochran and, after examining the parcels, declared the wrappings never had originated in the department store. He pointed out that the outside covering was of highly glazed, expensive type of paper, such as would not be used by any department store for wrappings. The inner box containing the wooden cylinder also was made of a very fine grade of green cardboard, unlike any in ordinary use. Each of the parcels measured eight inches in length, two in depth and two in width.

On the back of each parcel was stamped in red: "Novelties—Ample." Inspector Cochran expressed belief that this was an ingenious effort on the part of the senders to induce the secretary of an intended victim to hand the parcel unopened to his chief. The officials who are in charge of the investigation believe the very elaborateness of the bombs and be assassins' preparations may prove their undoing as affording clews to their identity.

HANSON BOMB IS MADE BY NO[illegible] have part-

[BY A. P. NIGHT WIRE.]

SEATTLE, April 30.—Dynamite, capable of doing great damage, causing loss of life if exploded, was found in the bomb received in Mayor Hanson's mail Monday, the Seattle station of the bureau of chemistry of the United States Department of Agriculture announced today after making a complete analysis of the contents.

Bureau officials announced last night that after making a partial analysis yesterday they believed the explosive found in the bomb resembled old-fashioned gunpowder instead of dynamite.

The fact that a clerk in Mayor Hanson's office opened the bomb upside down and spilled the acid, the bureau said, probably prevented the bomb from exploding. The package in which the bomb was mailed bore the inscription "Novelty department, Gimbel Bros., New York."

E. R. Lyman, chemist of the station, said today that the bomb contained a form of dynamite consisting of ammonium nitrate, an explosive, and probably nitrocellulose, also an explosive. The analysis failed to determine what other elements might be in the explosive mixtures.

"Our examination," Mr. Lyman said, "has convinced us that the bomb was not made by an expert. Nevertheless, it was a deadly machine."

War Obstructionists Released from Prison Believed Nation-Wide Bomb Plot Instigators

I.W.W. LEADERS ARE SUSPECTED.

Government Throws Out Dragnet for Conspirators.

Debs Sympathizers also Believed Involved.

Postoffice Department Sends Out General Alarm.

ARTHUR SEARS HENNING.

[EXCLUSIVE DISPATCH.]

WASHINGTON, April 30.—As a result of the receipt of infernal machines by former Senator Hardwick of Georgia and Mayor Hanson of Seattle, and the discovery of sixteen others in the New York postoffice, addressed to Federal and other public officials and industrial magnates, all the agencies of the government are working to unearth what is believed to be one of the biggest anarchistic plots on record.

Superficial aspects of the case have directed the investigation to the following quarters:

The I.W.W., whose leaders were convicted of obstruction of the war and sent to prison but recently released on bail pending appeal to the higher courts.

Accomplices of the two score foreign anarchists, including some I.W.W. members who are being deported, after about twenty others originally apprehended for deportation were released on the ground of insufficient evidence.

Socialist sympathizers with Eugene V. Debs, who was convicted of obstruction of the war, whose conviction was upheld by the Supreme Court and who recently was sent to prison following his threat to call a general strike to force his release.

Various Bolshevist movements recently exposed by the postoffice department as plotting the overthrow of the government and disseminating their propaganda through periodicals published chiefly in Chicago and New York.

ALARM SENT OUT.

After the discovery of the sixteen bombs in the New York postoffice which had been held up because of insufficient postage the officials here were beset with apprehensions that more infernal machines were then in the mail channels and in process of delivery. The Postoffice Department at once notified all inspection divisions to be on the lookout for the mysterious packages. Within a few hours, all postoffices and mail car crews were watching for the bombs.

The word flew through Washington warning the households of Cabinet members, the Supreme Court Justices and other officials to beware of opening any packages of unknown contents. The Washington postoffice said tonight that none of the packages had been received since the warning was issued.

Postoffice Department and department of justice operatives were detailed to co-operate with the New York police in running down clews to the plots. The agents of both the Postoffice Department and Department of Justice in Chicago were instructed to report the whereabouts and recent movements of Bolshevist agitators who have been under surveillance for several months.

Atty.-Gen. Palmer and Justice Holmes of the Supreme Court are believed to have incurred the displeasure of the anarchists as a result of the conviction of Debs. The new Attorney-General recently eulogized Debs and asserted that the law must take its course.

Secretary of Labor Wilson, Mr. Caminetti, the Commissioner - General of Immigration, and Frederick C. Howe, the Immigration Commissioner at Ellis Island, New York, were connected with the deportation of the foreign anarchists rounded up in the Northwest a few months ago and brought to New York, where they are being deported as fast as ships are available.

BURLESON IN LIMELIGHT.

Postmaster-General Burleson as chief censor of publications under the Espionage Act, has had frequent clashes with the Bolshevik editors and Solicitor Lamar of the Postoffice Department, to whom one of the bombs was addressed, was in the limelight a few weeks ago by virtue of his exposure of anarchistic publications in Chicago and New York, which he made before the Senate committee investigating propaganda.

Mayor Hylan of New York has broken up red flag meetings and parades and Gov. Sproul and Atty.-Genp Schaffer of Pennsylvania have been active in fighting various brands of Bolshevism.

There have been frequent predictions during the last few months that unless the government should take effective steps to deal with the wild-eyed Bolshevists preaching various forms of anarchy, an outbreak of violence would be the next development. Congress gave ear to the complaints of the spread of Bolshevism and the Overman committee spent weeks trying to discover whether there was anything alarming in the movement. The committee has not reported but it is framing legislation to meet the menace.

The bill suspending immigration for four years was primarily intended to bar anarchists, Bolshevists and other undesirable elements, but the Democrat leaders in the last Congress failed to bring it forward for passage in either house, though it had been favorably reported by the committees. Former Senator Hardwick, whose family received one of the bombs with tragic result, was chairman of the Senate Committee on Immigration and introduced the four-year suspension bill in the upper house.

TAG A FORGERY.

[BY A. P. NIGHT WIRE.]

WASHINGTON, April 30.—Word reached investigators here tonight that Gimbel Bros., New York, whose mailing tags were on each package, had declared the tag a forgery. No effort was made to disguise the fact that this information was disquieting, for it meant, officials said, in the event of a wholesale mailing of bombs that many would reach their destinations bearing the mark of other firms, which would make the work of preventing delivery all the more difficult. Although the public was cautioned as to the opening of strange packages, the department's detective force realized that if all the infernal machines put in the mails have not been recovered, it is the department's job to get them before delivery.

Groups of men of known anarchistic sympathies in New York, Philadelphia, Boston, Chicago and other large cities have been under close surveillance by secret agents of the Department of Justice and of the treasury secret service for several months, particularly since the attempted assassination of Premier Clemenceau in Paris. It was said today these agencies know where they can find anarchistic leaders at this time and are in position to arrest them if there is evidence they were responsible for manufacturing the infernal machines and placing them in the mails.

These agencies will co-operate with the postal inspectors in running down the criminals, placing at the disposal of postal authorities all evidence gathered in past months which might shed light on the bomb outrages.

Admiral Plunkett Gets Service Medal

[BY A. P. NIGHT WIRE.]

WASHINGTON, April 30.—Award of the Distinguished Service Medal to Rear-Admiral C. P. Plunkett, for his services in connection with the production, transportation to Europe and placing in action on the western front of the United States naval gun battalion, was announced today. The medal also was awarded to Cols. Alfred J. Booth, Francis W. Ralston, adjutant of the Forty-second Division; James A. Logan, Jr., and Edward N. Bowditch and Capt. John C. Hughes.

"HAPPIER TIMES"

"TODAY the world stands freed from the threat of militarism," the President cables from Paris, "but as yet we stand only at the threshold of happier times. To enter, we must fulfill to the utmost the engagements we have made."

Hearken to the President's appeal. Thousands have been made happy over the return of their "boys." Thousands more are to come from overseas—thousands more of mothers, fathers, wives, brothers and sisters are to be made happy.

It is for us—United America—to help bring these "happier times" to a reality. Our subscriptions to the Victory Loan will be made patriotically and loyally, so that all may pass beyond the "threshold of happier times."

Harris & Frank

437-443 So. Spring Main Floor.

BOMBS SENT TO FICKERT EXAMINED.

[BY A. P. NIGHT WIRE.]

SAN FRANCISCO, April 30.—Bomb experts, and every police and Federal detective available, were busy here tonight in endeavors to trace the source of bombs received by Dist.-Atty. Fickert and his assistant, Edward A. Cunha. Postoffice authorities ordered a strict surveillance of all packages addressed to persons of prominence here, and co-operated with the police in examining the Fickert and Cunha bombs.

The bombs, expertly made, were mailed from New York, according to the police, the cartons which contained them bearing the address "Gimbel Bros., Thirty-second and Broadway." A police detective was about to open the Cunha bomb at the bedside of the recipient in a local hospital, when cautioned not to do so by Cunha's brother, an army captain.

The bombs were examined by a police expert and each was found to contain detonating caps, a small vial of a substance believed to be an acid and an explosive bearing the appearance of T.N.T. A detailed examination and analysis was being made tonight.

ALL BOMBS ALIKE.

Descriptions of bombs mailed to Mayor Hanson of Seattle and former Senator Hardwick of Georgia tallied in every way with the contrivances received here, the police said. On each cover was a red sticker, giving the package a festive appearance. The bombs were carefully wrapped an padded to save them from shock.

Fickert, who was also in a hospital recovering from serious complications following influenza, was not given the bomb, but was told of its arrival. He asked that the widest publicity be given the incident, charging a nation-wide plot to "get" every official who stands for law and order.

Fickert expressed belief that the bomb conspiracy against Cunha and himself did not spring directly from the case of Thomas J. Mooney, whom they convicted of murder in connection with a bomb explosion here, but was fomented by a band of terrorists.

NATION-WIDE PLOT.

Believing the local incident but a ramification of a nation-wide conspiracy, Stephen H. Morse, postoffice inspector in charge here, telegraphed to Washington for full information regarding packages, similar to those received here, which were taken from the mails in New York City.

The bombs were delivered by mail to the District Attorney's office of San Francisco, Saturday morning. One was addressed to Mr. Fickert, and the other to Mr. Cunha.

The box containing the bomb was cylindrical, seven inches long and one inch in diameter. The top contained a copper nail, being fastened so that it would be necessary to twist the top. Beneath was a small bottle of acid, to be broken by the copper nail twisting into it. Lower were five high-power percussion caps facing upward, so as to explode when the acid dropped on them. They were held in place by cotton, evidently to hold the acid to cause it to work on the caps.

ADDRESS TYPEWRITTEN.

The bomb addressed to Fickert has not been opened. The addresses were typewritten. No message or note was contained in the opened bomb. The carton within the wooden box and which contained the opened bomb had a picture of a man with a knapsack upon it.

A police detective opened the Cunha bomb by inverting it and cutting through the bottom with a knife.

"It is exactly the same as received by Mayor Hanson," it was stated today at the District Attorney's office. "We have no information as to from whom these bombs were sent, other than that they were mailed in New York and delivered in the ordinary course through the postoffice."

The explosive expert of the police department said the bomb was the most expert made he had seen.

Fickert and Cunha were the principals in the prosecution of Thomas J. Mooney, in connection with the preparedness day bomb explosion, July 22, 1916. Ten persons were killed and forty injured in the preparedness day explosion. The bomb had been placed in a suit case on the sidewalk.

LANDIS AWAY WHEN BOMB ARRIVES.

[BY A. P. NIGHT WIRE.]

CHICAGO, April 30.—A package answering closely descriptions of the infernal machines discovered in New York today was received in the chambers of Judge Kenesaw Landis this morning. Judge Landis was at Rockford, Ill., hearing cases, and the package lay unnoticed on his desk for hours.

It was addressed to "Mr. K. M. Landis," and bore in red letters the words, "Sample novelty, Gimbel Bros., 32 Broadway, New York." This legend attracted the attention of a newspaper reporter who knew of the disclosures in New York.

The reporter notified Col. J. M. Stuart, postal inspector, who took the package to his office. He telegraphed to New York for information as to a safe way to open it.

The package was eleven inches long, two inches wide and two deep, and carried 8 cents postage.

LID STICKS, BURNETT SAVED.

[BY A. P. NIGHT WIRE.]

GADSDEN (Ala.) April 30.—Representative John L. Burnett, chairman of the Immigration Committee of the last House, narrowly escaped serious injury, or possibly death, today by an infernal machine received through the mails. The lid on the package stuck when Mr. Burnett attempted to open it, arousing his suspicions, and he turned the machine over to the police.

The package was marked "Gimbel Bros., New York," and was similar in every way to those sent other high governmental officials connected with proposals to limit after-war immigration and with prosecution of Espionage Law violations. The package exploded with a loud report when hit by a revolver bullet fired by the police.

MINSK NEW OBJECTIVE OF VICTORIOUS POLES.

AMERICAN AND BRITISH AT KURGOMAN REPULSE HEAVY RED ATTACK.

[BY CABLE AND ASSOCIATED PRESS.]

PARIS, April 29.—(French Wireless Service.) Polish troops having driven the Bolsheviki from Vilna, are marching on Minsk, according to information given the Temps by M. Wasilewski, formerly Polish Foreign Minister.

ARCHANGEL, Monday, April 28.—American and British troops at Kurgoman, on the right bank of the Dvina, repulsed a strong Bolshevik attack Sunday night, taking thirteen prisoners.

According to the Bolshevik official newspaper, the Moscow Izvestia, there have appeared recently in the army of Admiral Kolchak special regiments known as "regiments of Christ." The newspaper says they are led into action by priests in their vestments and carrying crucifixes and have shown extraordinary bravery.

RED LEADERS READY TO FLEE.

[BY A. P. DAY WIRE.]

WASHINGTON, April 30.—Official advices reaching Washington through a neutral source said Bolshevik Leaders Lenine and Trotzky were seeking refuge outside Russia, fearing an overthrow of the soviet government.

Officials view the information as indicating that the two Bolshevik leaders realize the days of Bolshevism are numbered.

It is known that heretofore they have tried to make similar preparations but each time the Bolshevik government received new impetus.

Sweden, Denmark, Norway, Switzerland, Spain and Germany, according to advices, have refused to entertain the suggestion that Lenine and Trotzky be given refuge there.

According to the reports Hungary has not refused the request but has made no reply as yet.

MAILS HAS BAD SPELL IN EIGHTH.

[BY A. P. NIGHT WIRE.]

SEATTLE, April 30.—After holding Vernon scoreless for seven innings, Mails had a bad spell in the eighth and the visitors pounded out five runs and the game, 5 to 1. Vernon annexed four singles in the eighth, was given two bases on balls and made two sacrifice hits. The score:

Cut This Out and Take it With You.

A man often forgets the exact name of the article he wishes to purchase, and as a last resort takes something else instead. That is always disappointing and unsatisfactory. The safe way is to cut this out and take it with you so as to make sure of getting Chamberlain's Tablets. You will find nothing quite so satisfactory for constipation and indigestion.—[Advertisement.

STEPHENS APPOINTS HERO A SUPERVISOR.

[BY A. P. NIGHT WIRE.]

SACRAMENTO, April 30.—One of the returning heroes of the Ninety-first Division, Sergt. J. W. Thornton of Vallejo, Cal., will be appointed by Gov. Stephens Supervisor of Contra Costa county. The Governor made this announcement late today after W. D. Pennycook of Vallejo, now a member of the Board of Supervisors of Contra Costa county, called upon the chief executive and announced his intention of resigning.

The Governor said that as soon as the resignation was received he would appoint Sergt. Thornton, who was wounded during the fighting in the Argonne.

MISS ASQUITH WEDS PRINCE OF RUMANIA.

[BY CABLE AND ASSOCIATED PRESS.]

LONDON, April 30.—Dowager Queen Alexandra and Princess Victoria were among the distinguished guests who attended the wedding at St. Margaret's Church, Westminster, today, of Miss Elizabeth Asquith, daughter of Herbert H. Asquith, the former Premier, to Prince Antoine Bibesco, councillor of the Rumanian Legation.

Report Officer Hung for Assault.

[BY CABLE AND ASSOCIATED PRESS.]

PARIS, April 30.—A Havas dispatch from Dijon states that American army authorities at Is-sur-Tille have sentenced and hanged an American lieutenant for an assault upon a girl, who died in consequence of injuries.

HERE ARE SIX MEN REACHED BY BOMBS

Federal Judge K. M. Landis of Chicago who was not in his office when bomb was delivered. Bomb discovered by reporter.

Former United States Senator Thomas W. Hardwick of Georgia. Bomb received by wife and opened by maid. Both wife and maid injured by explosion.

Representative J. L. Burnett of Alabama. Became suspicious while opening package and turned it over to police who exploded it by shots from a pistol.

Mayor Hanson of Seattle, who was away from home. Bomb opened by clerk in office without it exploding.

Dist.-Atty. Charles M. Fickert of San Francisco, who was ill in a hospital, and not informed till later, when the bomb was known as such.

Asst.-Dist.-Atty. Edward H. Cunha of San Francisco who was ill in hospital. Detective started to open package but was restrained by Cunha's brothers, and an investigation started.

LEAGUE PALACE GENEVA'S PLAN.

Beautiful Site Along Lake to be Site of Permanent World Seat.

[BY CABLE AND ASSOCIATED PRESS.]

GENEVA, Tuesday, April 29.—A palace for the permanent seat of the League of Nations will be constructed on one of the several beautiful sites along Lake Geneva near the city. Meanwhile, the city authorities will place the Palais Eynard, near the university at the disposition of the delegates.

Tomorrow will be a public holiday in Geneva. The State Council will hold a special session in the morning in honor of the selection of Geneva as the seat of the league.

Californians Receive Pensions.

[EXCLUSIVE DISPATCH.]

WASHINGTON, April 30.—Californians receiving pensions today follow, all from Los Angeles and all $25 each: Frances A. Folkes, Fred Siegel, Jessie Primrose, Esther Ann Aiken, Nellie L. Crowe.

Toledo Railway Expressmen Strike.

[BY A. P. NIGHT WIRE.]

TOLEDO (O.) April 30.—About 175 employees of the American Railway Express Company struck here this afternoon, completely paralyzing collection and distribution of express in Toledo. The men claim wage advances promised in July, 1918, and again in January, 1919, by the government have not been made.

AMERICAN MANDATORY ASKED BY ALBANIANS.

BALKAN NATION PROTESTS ITALY'S CLAIMS ISSUES WAR THREAT.

[EXCLUSIVE DISPATCH.]

WASHINGTON, April 30.—The text of a communication addressed by the Albanian delegation to the Peace Conference assailing the projected Italian protectorate over Albania and demanding that the United States act as the mandatory power was made public here today by the Pan-Albanian Federation of America.

The text of the communication, it was stated by an official of the federation, was not permitted by the French censor to be cabled to the United States in its entirety, until the Italian delegation had left the Peace Conference.

"It would seem, then, that one of the reasons that stiffened the resistance of President Wilson to the demands of Italy was this Albanian protest, a copy of which was handed to him on April 16," declared this official.

"The Albanian question is not a local one, as one might surmise, but a Balkan question, and as such it is of a nature to interest the whole world in the highest degree," the protest said. "Its pacific solution is, however, becoming very difficult on account of the interference of Italy. This interference is such that it gravely compromises the national existence of Albania. The truth of our statement is supported with evidence from the Italian activities in Albania during the occupation of our territory by her troops.

"All Albanians are determined to resist Italian interference because they see in it a question of life and death for their nationality and for their territorial integrity, which is their first condition. This will of resistance has been affirmed officially in the National Assembly of Durazzo, but which was limited in protesting against the absence of the representatives of Valona, a protest which took place despite the presence of Italian civil and military authorities in Albania.

"The conclusion to be drawn from these considerations is that the execution of the secret treaty in London in conformity with the wishes of Italy would be a fatal error on account of the great dangers that it will give birth to, which will renew once more incessant wars in the Balkans, such as those that the presence of the Turks had provoked. If Italy persists in establishing herself in Albania, she will incite against herself the animosity of the several Balkan races which would themselves be menaced by her ambitions and the Balkan peoples will try to eject by force this intruder in order to eliminate all the grave dangers.

"It is necessary to annul the clauses of the secret treaty of 1915, concerning Albania, to rectify the frontiers between Albania and the other Balkan states in accordance with the ethnical principle and to intrust the task of guiding Albania in the beginning of her independent life to a power which is looked on with benevolence and sympathy and which will not exert mistrust among the other Balkan peoples.

"The Albanian people are unanimous in thinking that this mandate should be confided to the United States of America for a short period."

BURLESON REPLY DELAYED.

[BY A. P. NIGHT WIRE.]

WASHINGTON, April 30.—The Postal Telegraph Cable Company's telegram to the Postmaster-General making formal application for the return of the Postal Telegraph Company's lines reached the Postoffice Department today after Mr. Burleson had left for home. It was explained that for this reason the message would not be answered before tomorrow.

MANY LISTED DEAD FOUND IN RECHECK.

[BY A. P. NIGHT WIRE.]

WASHINGTON, April 30.—American soldiers hereafter reported missing in action will not be presumed to be dead by the War Department until the expiration of six months. A cablegram from Gen. Pershing received by the department today stated systematic search and checking of records was daily reducing the list of missing.

CAUTION IS URGED IN OPENING PARCELS.

Walter M. Cookson, inspector of the Los Angeles postoffice department, said yesterday all suspicious looking parcels that are received by the local postoffice will be opened under the proper conditions, and advised care in opening parcel-post packages from unknown persons.

Mr. Cookson said there is no danger from the bomb except when opening the package. The postoffice department has a corps of men trained in handling explosives, so they should be consulted, if there any question about a package.

Oil Tanker Aground at Black Point.

[BY A. P. NIGHT WIRE.]

SAN FRANCISCO, April 30.—The Standard Oil tanker Broad Arrow with a capacity cargo, went aground at Black Point here today while clearing for an Oriental port. It was said to be in no danger. The Broad Arrow was bound from New York to the Orient and put in here to fill her bunkers.

Out to-day

New Victor Records for May

Look over the complete list of these new Victor offerings, and have any Victor dealer play for you any music you wish to hear.

Brilliant new interpretations by famous and exclusive Victor artists! Lively new fox-trots, one-steps and waltzes for the dance devotee! A choice collection of new favorites for the lover of popular songs! A new Lauder ditty to characteristic of the great Scotch comedian. Stirring new band numbers, including a Wedding March composed by Sousa and played by his own band.

		Number	Size	Price
Gianni Schicchi—Oh, My Beloved Daddy	Frances Alda	64802	10	$1.00
Samson and Delilah—I Come to Celebrate Victory	Caruso-Homer-Journet	89088	12	4.00
Waltz Etude (Saint-Saëns) (Piano)	Alfred Cortot	74588	12	1.50
Carnations	Emilio de Gogorza	64798	10	1.00
Quartet in A Minor—Minuet (Schubert)	Elman String Quartet	74574	12	1.50
La Traviata—Say to Thy Daughter	Galli-Curci-De Luca	88601	12	3.00
Calling Me Home to You	John McCormack	64803	10	1.00
When I Was Twenty-One	Harry Lauder	70123	12	1.25
After All	Reinald Werrenrath	45162	10	1.00
Lonesome—That's All	Lambert Murphy			
How Birds Sing	Charles Kellogg	45163	10	1.00
The Bird Chorus	Charles Kellogg			
Madelon—One-Step March	Victor Military Band	18534	10	.85
Marche Française	Victor Military Band			
A Good Man is Hard to Find	Marion Harris	18535	10	.85
For Johnny and Me	Marion Harris			
Arabian Nights—One-Step	Waldorf-Astoria Dance Orchestra	18536	10	.85
Sand Dunes—One-Step	Nicholas Orlando's Orchestra			
How Ya Gonna Keep 'Em Down on the Farm?	Arthur Fields	18537	10	.85
How Are You Goin' to Wet Your Whistle?	Billy Murray			
Don't Cry, Frenchy, Don't Cry	Charles Hart and Elliott Shaw	18538	10	.85
I Know What It Means to be Lonesome	Henry Burr			
Kentucky Dream Waltz	Nicholas Orlando's Orchestra	18539	10	.85
Velvet Lady—Medley Waltz	Nicholas Orlando's Orchestra			
Wedding March	Sousa's Band	35683	12	1.35
Coronation March from "Le Prophete"	Arthur Pryor's Band			
Sometime—Medley Fox Trot	Joseph C. Smith's Orchestra	35684	12	1.35
Chong—Medley Fox Trot	Joseph C. Smith's Orchestra			

Hear these new Victor Records to-day at any Victor dealer's. He will gladly give you an illustrated Booklet describing these new records and play any music you wish to hear. Saenger Voice Culture Records are invaluable to vocal students—ask to hear them.

Victors and Victrolas in great variety from $12 to $950.

Victor Talking Machine Co., Camden, N. J.

Important Notice. Victor Records and Victor Machines are scientifically coordinated and synchronized in the processes of manufacture, and their use, one with the other, is absolutely essential to a perfect reproduction.

New Victor Records demonstrated at all dealers on the 1st of each month

Victrola

"Victrola" is the Registered Trademark of the Victor Talking Machine Company designating the products of this Company only.

ot Instigators.

protest- the rep- protest he pres- military

wn from the exe- in Lon- e wishes error on s that it ll renew s in the hat the ad pro- n estab- she will nimosity s which ceed by an peo- rce this nate all

nul the of 1915, tify the and the ordance and to Albania pendent bled in thy and among

unani- mandate United short

AYED.

— The upanz's r-Gen- ein for egraph Post- er Mr. It was on the swered

MANY LISTED DEAD FOUND IN RECHECK.

[BY A. P. NIGHT WIRE.]

WASHINGTON, April 30.—American soldiers hereafter reported missing in action will not be presumed to be dead by the War Department until the expiration of six months. A cablegram from Gen. Pershing received by the department today stated systematic search and checking of records was daily reducing the list of missing.

CAUTION IS URGED IN OPENING PARCELS

Walter M. Cookson, inspector the Los Angeles postoffice department, said yesterday all suspicious looking parcels that are received at the local postoffice will be opened under the proper conditions, and he advised care in opening parcel-post packages from unknown persons.

Mr. Cookson said there is no danger from the bomb except when opening the package. The postoffice department has a corps of men trained in handling explosives, and they should be consulted, if there is any question about a package.

Oil Tanker Aground at Black Point

[BY A. P. NIGHT WIRE.]

SAN FRANCISCO, April 30.—The Standard Oil tanker Broad Arrow with a capacity cargo, went aground at Black Point here today while clearing for an Oriental port. She was said to be in no danger. The Broad Arrow was bound from New York to the Orient and put in here to fill her bunkers.

AGREED ON KIAO-CHOW

Powers to Return Land to China.

Japan to Transfer District to be Surrendered to Her by Germany.

Settlement of Dispute by Peace Council Announced After Meeting.

[BY CABLE AND ASSOCIATED PRESS.]

PARIS, April 30.—Announcement was made shortly after 2 o'clock this afternoon that the dispute over Kiao-Chow had been settled. No details were made public.

The peace treaty will provide that Germany must surrender Kiao-Chow to Japan, the Paris representative of Reuter's, Ltd., says. Japan will transfer the territory to China in due course.

It is added that Japan's other agreements with China will not be affected.

It will not be left to the Chinese and Japanese governments to agree upon the details of the carrying out of the treaty of 1915 and the agreements made in 1918.

Up to mid-afternoon no further announcement regarding the Kiao-Chow agreement had been made. It is understood that the plan contemplates the giving of Kiao-Chow to the Japanese in the peace treaty, with an arrangement for its return to China under certain conditions within a stipulated time. The council of three met today a half-hour earlier than usual. While no programme was announced, it was believed the Italian situation as developed by the Parliamentary indorsement of the Italian delegation's position was to be considered and the discussion over Kiao-Chow resumed.

Neither the Japanese nor the Chinese delegates appeared during the first hour of the session, nor did the Belgians, whose financial claims have been under consideration, make an appearance.

Baron Makino and Viscount Chinda of the Japanese delegation joined the council at noon. Jules Cambon of the French delegation also was called in.

A formula for the solution of the problem of Kiao-Chow, which, it is hoped, will remove any possibility of a definite break and prove mutually acceptable to the Chinese and Japanese, was reached at the meeting.

MAKINO EXPLAINS CONCESSION

[BY CABLE—EXCLUSIVE DISPATCH.]

PARIS, April 30.—Stephane Lausanne, according to today's issue of his paper, Matin, expressed regret to Makino that the latter did not press a settlement of the Japanese demand for the recognition of race equality in the league covenant and insist on a vote of the full conference for or against. Lausanne added that France, with Japan, differentiated against nations only according to honor or lack of honor, not blood.

"You would have had a majority vote," said Lausanne.

"I know it," replied Makino, "but there would have been a minority also, which is always a bad principle. It would have been principally bad in this case because in that minority there would have been such great friendly nations as America and England, with whom we have particularly confidential relations, and which are precisely the nations that would have to apply the principle we demand. It is in certain regions of America and Australia, not in Europe, that the antiquated and unjust prejudice must disappear. We contend that these very regions will in honor abolish the prejudice in the near future."

As to Kiao-Chow, Makino said: "I have confidence Japan will have satisfaction in Kiao-Chow. We are accused of intending to occupy Kiao-Chow permanently. That is inexact. We have agreed to restore it to China. Our agreement will hold Our agreements always hold. There is no example in history of Japan breaking its word. It is because nobody has a right to doubt our honor that we ourselves must be allowed to arrange the restitution and not be compelled in a way that would indicate an unjust suspicion."

Makino added that no reproduction of the Italian situation would occur and that Japan would remain with the Allies.

PROHIBIT USE OF HAND GRENADE FOR FISHING.

[BY CABLE—EXCLUSIVE DISPATCH.]

COBLENZ, April 30.—His former Majesty's imperial gamekeepers have raised so much protest against wholesale fishing methods used by the American Army of Occupation that Col. Robert O. Van Horn issued an order today prohibiting the use of hand grenade as a substitute for rod and line.

"Any persons detected using this method of fishing will be severely dealt with," reads the order.

THREE SEEK AMBASSADORSHIP.

[BY CABLE AND ASSOCIATED PRESS.]

LONDON, Tuesday, April 29.—Besides former Premier Asquith, Herbert A. L. Fisher, the Minister of Education, and Prof. Gilbert Murray of Oxford, have been suggested as successor to the Earl of Reading, British Ambassador to the United States.

REDS ABANDON TWO TOWNS

[BY CABLE AND ASSOCIATED PRESS.]

LONDON, April 30.—Bolshevik successes on the southern front have been counterbalanced by reverses on the western front, according to the Russian official statement of Sunday.

The statement said the Bolsheviki had abandoned Sergeievsk and Chispol, on the western front.

On the southern front, in the region of Bachimut, the Bolsheviki, the statement says, captured Korsun, crossed the northern Donetz and occupied points along the railway. In the region of Tikhoiletsk the Bolsheviki claim to have captured 2000 prisoners.

ARCHANGEL, Monday, April 28.—The provisional government of Northern Russia evinces uneasiness regarding the invasion by Finnish troops of the province of Olonetz for a campaign against the Bolsheviki. The North Russian government, though anxious to co-operate against the Bolsheviki, probably will ask the Allies to synchronize the efforts in order to prevent friction.

FULL DRESS

When you think of Full Dress requisites—think of Woolf & Bean, the FULL DRESS MEN. Here you can always be sure of the latest and most authentic styles.

Woolf & Bean
"THE FULL DRESS MEN"
Second Floor
Merchants Bank Bldg.
Sixth and Spring.
Rental Dept. in Connection.

Hence These Tears.

ROME SEEKING BID TO PARIS.

(Continued from First Page.)

Fiume, the recent official attitude has been less insistent and apparently tends toward acceptance of one of the various plans proposed by the council of three, whereby Fiume would be internationalized and some Dalmatian outposts given to Italy.

It is the declared purpose of the council, as well as President Wilson, not to yield on Fiume, even if the peace treaty is signed without Italy's participation. But, should the recent official tendencies at Rome take the definite form of acceptance of a compromise, the President's friends say they are sure no feeling of pride will restrain him from taking steps which will fully restore the Italian delegation to its former agreeable status in the conference.

A message from a French source in Rome says Thomas Nelson Page, American Ambassador to Italy, has offered his good offices to Premier Orlando with a view to finding a solution of the Adriatic difficulty.

PAGE MEETS ORLANDO.

[BY CABLE AND ASSOCIATED PRESS.]

ROME, April 30.—The American Ambassador, Thomas Nelson Page, had a long interview on the situation today with Premier Orlando and Foreign Minister Sonnino, after which he sent a telegraphic report to Paris, giving a full account of the point of view of the Italians and the Italian government.

Hope is expressed in government circles here that it will be acknowledged in Paris that full powers have been given by the people and Parliament of Italy to the Cabinet and, therefore, to the Italian delegation, and also that a conciliatory solution of the Adriatic problem may be reached.

EXPECT ITALY'S RETURN.

By Richard V. Oulahan.

[BY CABLE—EXCLUSIVE DISPATCH.]

PARIS, April 29 (delayed.)—Peace Conference officials are awaiting, without an attempt to conceal their anxiety, for the news from Rome concerning Italy's final attitude in the Fiume controversy. Some hope of solution is afforded by the fact that a considerable number of the members of the Italian Parliament are extremely friendly to the United States and are presumably using every effort to lessen the effect of the popular outburst against President Wilson. These men, it is believed, will not permit themselves to forget the sincere friendship America has shown Italy on many occasions, particularly since the United States entered the war.

Hope and fear balance each other in conference circles; but it is significant that the more general feeling is that the Italian Parliament will see the situation in such way as to permit Premier Orlando to return to Paris to renew negotiations over Fiume and Dalmatia with the other members of the council of four.

No Italian representative took part in yesterday's plenary session of the conference, at which the League of Nations covenant was adopted. It is taken for granted, however, that if Orlando returns to Paris he will give his assent to the conference, as Italy has been in thorough accord with the provisions of the covenant and has made no reservation to any article.

It is hardly likely that Orlando and the other Italian envoys will be back here in time to participate in the first meeting of the Allied peace delegates with the German plenipotentiaries, scheduled for May 1. This, however, will be no detriment to the proceedings, as they will be purely formal, consisting merely of the delivery to the Germans of those parts of the peace treaty which have been agreed on in the draft form.

TAINTED ADVERTISING TURNED DOWN.

On account of its reputation for pro-Germanism and Hearst's relations with Von Bernstorff and Bolo, many business houses will not permit their advertising to appear in the Examiner. The Bakersfield Echo refuses, like numerous other self-respecting newspapers, to publish an ad for the Examiner. The Echo prints the following in its issue of April 29:

The Morning Echo, having followed a policy of 100 per cent, American throughout its career, has just mailed out the following to a Los Angeles advertising firm:

"April 24, 1919.

"Gentlemen: We acknowledge your favor of April 22, inclosing order for 160 inches of advertising for the Los Angeles Examiner. We are also in receipt of mats, but are returning both order and mats to you, as we do not care to run anything that will tend to boost the circulation of the Hearst publications.

"Yours very truly,
"ECHO PUBLISHING COMPANY,
"By A. W. MASON, Manager."

THE DAY'S NEWS SUMMED UP

THE SKY. Clear. Wind at 5 p.m., west; velocity, 8 miles. Thermometer, highest, 68 deg.; lowest, 54 deg. Forecast: Thursday, fair, except cloudy or foggy in morning near Coast. Moderate westerly winds. For complete weather data see last page of this section.

THE CITY. Mayor Woodman made strong impression in graft trial with straightforward denial of his accusers' story and Woolwine failed to shake his evidence.

Capt. Fredericks challenged the Supervisors to publicly examine Lulu Wright, maintaining they would "uncover the most damnable and corrupt use of public money."

Texas representative of big food company was arrested charged with the embezzlement of $65,000; detectives say there's a woman in the case.

Officer of the British Royal Flying Corps, said to be the son of a wealthy Angeleno, was arrested on complaint of a woman who said he stole her diamonds while posing as her husband.

Eastern banker, who died suddenly at Long Beach, left a considerable slice of his large estate to the Christian Science Church.

Widow whose good name has been attacked in sensational will case is expected to take the stand today; she is seeking to show that her husband was not of sound mind when he made his will.

SOUTHERN CALIFORNIA. Three-million-dollar cotton mill to be built at Long Beach, announced by representatives of Boston promoters.

Plans complete for annual May Day fete at Hotel Maryland gardens at Pasadena.

WASHINGTON. Treasury Department officially reports Victory Loan total of $1,130,697,000, about one fourth of total amount with campaign half over. Twelfth District total is $54,879,000.

Belief grows in Washington that war obstructionists recently released from prisons are responsible for nation-wide bomb plot directed against Cabinet officials and others opposing foreign immigration.

GENERAL EASTERN. Troops from northwestern States are landed in New York by two troopships; San Francisco welcomes home "fighting" engineers of Ninety-first Division.

Postal officials in New York discover sixteen bombs in mails addressed to prominent men over country; nation-wide terrorist plot for May Day demonstation revealed.

FOREIGN. Premier Orlando's government is given vote of confidence by Italian Senate and House of Deputies and peace envoys will return to Paris with increased powers.

Peace council reaches agreement on Kiao Chow dispute; Japan to receive surrender of district from Germany and then transfer to China under supersision of great powers.

Work of Peace Conference planned to go ahead without regard to absence of Italian and treaty will be handed German delegation probably this week.

Day of scheduled uprising of workers in Vienna passes without demonstration. Reds in Budapest gaining in power through bungling of Entente and advance of Rumanians.

Bolshevist gains in southern front counterbalanced by reverses in west. Abandon Sergeievsk and Chispol, capture Korsun.

Communists leaders in Munich fleeing as government troops advance on city. Two Red ministers disappear Sunday, one is captured.

General strike planned by unions in France for May Day expected to fall flat as every demand made has already been granted the workers.

Germany's greatest financier sees Bolshevik menace looming over whole world if peace terms submitted to Germany are too harsh.

85c Per Month
DELIVERED BY CARRIER.

Daily, at Hotels and on Railway Trains ..... 5 Cents
Daily, on Streets and News Stands, Local Territory ..... 3 Cents
Sunday, on Streets and News Stands, Local Territory ..... 7 Cents
Sunday, Territory Adjacent to Los Angeles ..... 10 Cents
These rates do not apply to mail subscriptions.

NORTHWESTERN SOLDIERS BACK.

Two Ships' Arrival Reported at New York Docks.

Aero Squadrons Among Units to Start Home Next.

San Francisco Welcomes Part of Fighting Engineers.

[BY A. P. DAY WIRE.]

NEW YORK, April 30.—Fourteen officers and 647 men, comprising all except Co. H of the Second Battalion of the One Hundred and Sixty-second Infantry (Forty-first Division, former National Guard of Washington, Oregon, Montana, Idaho and Wyoming) returned on the Louisville today from Brest.

On the steamship Regina d'Italia, from Marseilles, were casuals from the following States: Colorado, South Dakota, Wyoming and Iowa.

WASHINGTON, April 30.—The transport F. J. Luckenbach is due at New York May 9, it was announced today, with the One Hundred and Twenty-sixth Infantry less Third Battalion.

In addition to the troops already announced the transport Infanta Isabella, due at New York May 7, has on board the Six Hundred and Thirty-seventh Aero Squadron.

Units announced as assigned to early convoy were: First Balloon Company; Aero Squadrons Nos. 12, 22, 25, 28, 91, 94, 100, 163, 166, 185, 213 and 223; Photo Sections Nos. 2, 4 and 6; Mobile Ordnance Repair Shops Nos. 5, 106, 109, 114, 309, 312 and 310.

"FIGHTING FIRST" HOME.

[BY A. P. DAY WIRE.]

SAN FRANCISCO, April 30.—The "Fighting First" Battalion of the Three Hundred and Sixteenth Engineers, Companies A, B, C and D, and the Headquarters Company of the Ninety-First Division, were welcomed home here today. These heroes of the Argonne were commanded by Capt. Franklin W. Bush, Jr., of Napa and former football star at the University of California. Lieut. Thomas R. King, formerly of Stanford University, was among those arriving.

DEVASTATED FRANCE CAUSES HUN REGRETS.

PEACE ENVOYS EXPRESS HOPE NO MORE DESOLATION WILL FOLLOW THIS WAR.

[BY CABLE AND ASSOCIATED PRESS.]

VERSAILLES, April 30.—When the German delegation to the peace congress, headed by Count von Brockdorff-Rantzau, reached Versailles last night, it was received in the name of the French government by M. Chaliere, prefect of the Department of the Seine-et-Oise, to whom the Count expressed thanks on behalf of the delegation. The Count's secretary, Rudiger, remarked:

"Words fail me to describe my feelings as I crossed your devastated regions. I hope the peace which we are about to sign will give satisfaction to all the nations."

The first session of the peace congress will be held in the room now used by the Supreme War Council and will be devoted to a verification of credentials.

The text of the peace treaty will be presented to the Germans at the second session in the dining-room of the Hotel Trianon. This is a superb apartment seventy-five feet square and is virtually a room inclosed in glass.

The delegates will proceed to the conference chamber through a marble corridor 180 feet long lined with mirrors on one side and opening on the park from the other.

Fifteen German newspaper men accompanied the German representatives to the peace congress.

No censorship will be imposed upon their dispatches to Germany, but they will not be allowed to communicate with the Allied diplomats or newspaper men.

Count von Brockdorff-Rantzau, German Foreign Minister; Lansberg, Secretary for Publicity, Art and Literature; Dr. Theodore Melchior, general manager of the Warburg Bank; Leinert, president of the Prussian Assembly; Giesberts, Minister of Posts and Telegraphs; and Schueching, Germany's plenipotentiaries to the peace congress, reached Vaucresson, five miles from Versailles, at 9:45 o'clock tonight.

SALVATIONISTS WIN GREAT WAR HONORS.

[BY A. P. NIGHT WIRE.]

NEW YORK, April 30.—In addition to the proposed citation of Gladys and Irena McIntyre for war service, Commander Evangeline Booth of the Salvation Army, today announced a long list of awards to her co-workers in various countries.

The Victoria Cross has been won by two British and one Canadian salvationists. Private W. Clamp won the cross for heroism in rushing a German pill box and bringing out thirty-five prisoners. One Briton won the highest Serbian honor.

The British Military Cross was awarded to nine Salvationists. The Distinguished Service Order to one; the Distinguished Conduct Medal (with bar) to one; the Distinguished Conduct Medal to twenty-three.

The medal, (with bar) was won by three Salvationists and the plain military medal by seventy-three others. Two won the meritorious service medal.

$35,000
Beautiful Hollywood Bungalow Court

Of nine units, well constructed, white plastered buildings, nicely furnished, one block from the Hollywood National Bank and just north of Hollywood boulevard. Annual income, $1440. Come and see this early, this is a bargain.

RUSSELL & ROBERTSON
6280 Hollywood Blvd. Phone 578200

You Should Hear These New
Victor Records
—a Few of the Hits in the May List

—they can be played on YOUR machine!

It must not be assumed that these new issues are the only records to be sought as additions to your library. The big Victor Catalogue is filled with thousands like these. Many of the best records were issued several years ago. We invite you to call and hear them. Our salespeople have a personal knowledge of all records and can give you valuable assistance in making your selection. Handling Victrolas and Victor Records exclusively, we can give you the very best of service.

Quick delivery of machines and records anywhere in the world, charges prepaid.

64803—Calling Me Home to You, John McCormack—10-inch; list price $1.00
45162—After All, Reinald Werrenrath; Lonesome—That's All, Lambert Murphy—10-in.; list price $1.00
35684—Sometime, Medley Fox Trot, Joseph C. Smith's Orchestra; Chong, Medley Fox Trot, Joseph C. Smith's Orchestra; 12-in. list price $1.35
18539—Kentucky Dream Waltz, Nicholas Orlando's Orchestra; Velvet Lady, Medley Waltz, Nicholas Orlando's Orchestra; 10-in.; list price 85c
18537—How Ya Gonna Keep 'em Down on the Farm? Arthur Fields; How Are You Goin' to Wet Your Whistle? Billy Murray; 10-in.; list price 85c
70123—When I Was Twenty-one, Harry Lauder; 12-in.; list price $1.25
64798—Clavelitos (Carnations) De Gogorza, Emilio, Valverde; 10-in.; list price $1.00
35683—Wedding March, Sousa's Band; Coronation March from "Le Prophete," Arthur Pryor's Band; 12-in.; list price $1.35

Geo. J. Birkel Co.
"The Steinway House"
446-448 South Broadway
Victor Dealers

The Cadillac Company has never, without warrant, cautioned the public to guard against possible disappointment in delivery.

Such a word of warning is imperative at this moment.

The reasons for this are plainly apparent.

The stable, steadfast Cadillac demand has now been greatly accelerated.

The hosts returning from France are spreading everywhere the gospel of Cadillac precedence the world over.

The Cadillac army of old and faithful friends has now been augmented by a second army of admirers.

DON LEE
12th and Main Sts.

Times 1919 Directory to Close Soon

The compiling of The Los Angeles Times Classified Directory is being rapidly completed and is receiving the hearty co-operation of the representative business and professional institutions and churches of Los Angeles.

The work is being done over the telephone and a charge of $3.00 is made for each listing. If you have not given your listing, call Pico 700, Directory Department.

ONE MONTH ONLY
Aluminum Plates, each $12
Guaranteed 20 Years
Crown and Bridges ..... $5 up
Painless Dentistry in all its branches
Dr. Larba Lestier
Crown, Bridge and Plate Specialist. Successor to Dr. Kimmer. 7th & Hill St.
Phone 15432
Over Gut Bldg.
Open daily, 9 a.m. to 8 p.m. Sundays, 9 to 12 a.m., 7 to 8 p.m.

Very choice
VAN DYCK CIGAR

Very choice
Victory Bonds
4 Select sizes: $50, $100, $500, $1,000.
We recommend the $1000 size

Their very choice security is coupled with unusual return.

General Cigar Co., Inc., M. A. Gunst Branch, Los Angeles, Cal., Distributors.

The Times Free Information Bureau
619 South Spring Street

THE TIMES FREE INFORMATION AND RESORT BUREAU is for the accommodation and benefit of persons seeking interesting routes of travel, desirable hotels and resorts for recreation and recuperation at the seashore or in the mountains.

Particulars are furnished by competent attendants and by correspondence to the general public regarding rates and attractions of railroad and steamship lines, hotels and pleasure and health resorts. Photographs, descriptive circulars and transportation literature are kept on hand for inspection and distribution. Times readers can obtain here in a few minutes, without the delay incident to writing for it, all the information necessary for a safe and enjoyable journey or vacation. This service is absolutely free. Information may also be obtained at the New Times Building, Broadway at First street.

PERSONS CONTEMPLATING VISITING LOS ANGELES ARE PRIVILEGED TO HAVE THEIR MAIL ADDRESSED TO THE BUREAU.

Resorts

FIRST ANNUAL
SANTA BARBARA
HORSE SHOW
In Exhibition Ring on
THE BELVEDERE GROUNDS
For Benefit of Associated Charities of Santa Barbara—
Greatest Equestrian Showing Ever Held Outside of Madison Square Garden, New York.
200 Exhibitors and 275 Entries of the Finest Saddle Horses, Hunters, Jumpers and Polo Ponies on Pacific Coast, including "UHLAN," World's Unbeaten Trotting Champion and "DRAGONEL," International Champion Percheron Stallion.

PERFORMANCES:
Friday, May 2, 1919..... 2 p.m.
Saturday, May 3, 1919.....10 a.m.
Saturday, May 3, 1919..... 2 p.m.

BOXES (eight seats,) for season $100.00
GENERAL ADMISSION, each performance, $2.50 and $2.00
Seats Now on Sale at THE BELVEDERE, Santa Barbara, California.
NOTE—The Horse Show Finale will be a Ball, given in The Belvedere Lobby, Saturday, May 3, 1919—9 p.m.

The Hotel and Bungalows at Beverly Hills
AN IDEAL SUMMER RESORT, SITUATED MIDWAY BETWEEN LOS ANGELES AND THE SEA.
AMUSEMENTS: GOLF, TENNIS, BOWLING, SURF BATHING, WEEKLY DANCES, SADDLE HORSES. Hours for the CHILDREN to ride over the beautiful mountain trails
HOME 60304 HOLLYWOOD 4

ARLINGTON HOTEL
SANTA BARBARA
An absolutely Fireproof Hotel—All Outside Rooms, affording plenty of light and air—Headquarters for Tourists from all parts of the world. Private Lavatories in connection with all rooms. Ideal climate the year round. Automobile road is now perfect. 3½ hours' run, Los Angeles to Santa Barbara. Unexcelled facilities for care of automobiles in hotel grounds.
E. P. DUNN, Lessee.
The Most Attractive and Sportiest Golf Links in California

Southern Hotel
BAKERSFIELD
The largest hotel in the best town in this wonderful valley of the San Joaquin.
Be Sure and Stop Over
Telegraph for rooms at our expense. This hotel is now undergoing complete refitting and is under the personal direction of
MR. H. R. WARNER.
Dining-room and Lobby will be opened about July first.
ROY NEWBERRY, Manager.

CAMP CURRY 1000 CAPACITY
YOSEMITE NATIONAL PARK
Auto Road Maps, Folders and Reservations AT CAMP CURRY OFFICE, 623 So. SPRING ST., 62757

Bring the Family to the Beach for the Week-End
MERRITT JONES HOTEL OCEAN PARK
Both AMERICAN AND EUROPEAN PLAN Service.
Splendid table—pleasing service. Convenient to all attractions. Arrange now for summer reservation for the summer.

Hotel Virginia
AT THE BREAKERS' EDGE
LONG BEACH
Absolutely fireproof. American plan. Golf, Tennis, Dancing, Bathing. Center of social events. Luxurious accommodations. Hospitable atmosphere. Spend the week-end. Write for folder. G. M. Barbank, Mgr.
ARMY AND NAVY HEADQUARTERS.

Personally Conducted Round Trip to SAN DIEGO
Visiting the Missions at San Juan Capistrano and San Diego. The Caves at La Jolla; Camp Kearny, Ramona's Marriage Place, Tia Juana, Mex.; Coronado, etc. Further information phone 14546 or at Auto Desk, Hotel Rosslyn.

MILE HIGH HOME ROUND TRIP $2.00

SANTA CATALINA ISLAND
THE NEW MODERN Hotel St. Catherine NOW OPEN. AMERICAN PLAN.
For Reservations apply Santa Catalina Island Co., Agents, 104 P. E. Bldg., L. A. Phone Sunset Pico 84; Home 10444.

RADIUM SULPHUR SPRINGS MELROSE AVENUE AND GOWER STREET.
Drink and bathe in the most radio-active natural curative mineral water. It purifies blood, keeps you young. HOT BATH treatments for Rheumatism, Colds, Locomotor-ataxia, Sciatica, Heart, Stomach, Liver, Kidney, Bladder, Blood, Bright's, Nervous and Female Troubles. Doctor's advice free. West Sixth Street car line. Phone 577104.

GLENN RANCH RESORT Beautiful Lytle Creek Canyon. Good Auto Road All The Way. Special Sunday Dinner, $1. Rates by week, single, $17.50; double, $16.50. Home grown vegetables, fine milk, comfortable tent houses and hotel rooms. Phone San Bernardino 2 F 2. DOUGLAS CHAMPION, Mgr.

VENICE-FERULLO WORLD'S GREATEST BANDMASTER
DAILY CONCERTS—2:30 and 7:30 P.M.

Resorts

American Line
Leyland Line
White Star Line
White Star-Dominion Line
Baltic—New York-Lvpl. ....May 10
Canada—Montreal-Lvpl. ....May 10
Celtic—New York-Lvpl..... May 14
Haverford—Phila.-Lvpl..... May 19
Bohemian—Boston-Lvpl..... May 20
Lapland—New York-Lvpl.... May 24
Adriatic—New York-Lvpl....June 2
Office 30 Montgomery St., San Francisco. Thos. Cook & Son, 575 S. Spring st., L. A. D. W. Ferguson, 252 S. Broadway, L. A.

HOTEL CLAREMONT
BERKELEY, CAL.
40 Minutes from San Francisco
A Refined Family Hotel Situated in the midst of a Twenty-six Acre Park. Claremont Express leaves hotel grounds every 20 minutes.
ATTRACTIVE RATES FOR FAMILIES
Illustrated Booklets at Times Information Bureau, 619 So. Spring St.

Steamships

HONOLULU
Suva, New Zealand, Australia
CANADIAN AUSTRALASIAN ROYAL MAIL LINE
Largest, newest, best-equipped steamers. For fares and sailings apply Can. Pac. Ry., 685 S. Spring St., L. A., or to Gen'l Agent, 440 Seymour St., Vancouver, B. C.

Los Angeles Hotels and Apartments

The Hotel Savoy of Los Angeles
On Grand at Sixth
ABSOLUTELY FIREPROOF
All Outside Rooms
OPENED JAN. 1, 1918
TARIFF FROM $1.50
UNDER THE MANAGEMENT OF John A. Ewing, formerly of Hotel Savoy, Kansas City, Mo. M. F. George, Asst. Mgr.

Steamships

THE ADMIRAL LINE
PACIFIC STEAMSHIP COMPANY
Ticket Offices Los Angeles, 424 S. Spring St. Long Beach, 115 W. Ocean Ave. Phone Main 7262.
STEAMSHIPS
GOVERNOR, PRESIDENT, QUEEN, ADMIRAL SCHLEY AND SPOKANE
"THE SHIPS WITH THE PERFECT SERVICE."

San Francisco — Round Trip Fare $22.00
—FOUR SAILINGS WEEKLY—
EVERY MONDAY, TUESDAY, THURSDAY AND FRIDAY
ONE WAY FIRST CABIN FARES—$12.50, $14 AND $16. Return limit 90 days.
BERTH AND MEALS INCLUDED IN ALL FARES

Seattle-Tacoma — Round Trip Fare $66.00
THRU SERVICE—TWO SAILINGS WEEKLY.
EVERY MONDAY AND THURSDAY.
ONE WAY FIRST CABIN FARES: $55, $59, $63 AND $66. Return limit 90 days.
TICKETS TO ALL POINTS IN ALASKA

$3.00 One Way — San Diego — $5.00 Round Trip
SAILINGS EVERY WEDNESDAY AND SUNDAY.

STEAMSHIP HUMBOLDT WHITE FLYER LINE
Sails Monday, May 5th, for San Francisco
SAILINGS MAY 10, 15, 20, 25, 30
Rates: First class, $12 and $13.85. Round trip, $20.00. Steerage, $9.00. Berth and Meals included. 614 S. Spring St. Phones Main 27.

STORAGE, MOVING AND FREIGHT FORWARDING
Colyear's Fireproof Storage
Phone 60577 615 SO. SAN PEDRO ST. Main 3113
STORE YOUR FURNITURE IN
Private Locked Rooms $1.50 Per Month
MOVING, PACKING, SHIPPING.

LOOSE LEAF LEDGER BANKER'S DOWNFALL.

"LITTLE TIN BOX" ALSO FIGURED IN SANTA ROSA WRECKING.

[BY A. P. NIGHT WIRE.]

SAN FRANCISCO, April 30.—Frank A. Brush, former cashier of the Santa Rosa National Bank, one of the four men indicted in Sacramento for the alleged embezzlement of $728,208 from the bank, was quoted as saying he would plead guilty when arraigned tomorrow in the Federal court at Sacramento, in an alleged statement published today in the San Francisco Bulletin.

Brush, Fernando Somosa, son-in-law of the late former President Sierra of Honduras; William C. Grant and H. K. Loughery, assistant cashiers of the bank, were indicted in Sacramento April 22. Brush was charged in a separate indictment with the embezzlement of $204,000.

Brush, in the statement, was quoted as saying his alleged peculations were made easy by the use in the bank of "a little tin box" and the loose-leaf ledger, which made it possible to substitute sheets. He said his losses were in investments. The statement continued:

"All the best years of my life have been spent in Sonoma county and the city of Santa Rosa. From small beginnings I became one of its prominent citizens. I had wealth and power and my friends were numbered by hundreds—possibly by thousands. I am leaving it today penniless, with not more than two or three friends who are mindful of other and happier days. Tomorrow I will be arraigned before the Federal court in Sacramento on an indictment charging me with misappropriating the funds of the Santa Rosa National Bank. In winding up my personal end of the tragedy I shall not trifle with the court's time. Tomorrow I will enter a plea of guilty and accept as manfully as possible whatever sentence will satisfy the ends of justice.

BUILDING A LOSS.

"One of my ambitions was to construct the finest business block in Sonoma county. My total losses out of this building investment exceeded $200,000. My next biggest loss was in my investment in the electric railroad. My original investments, plus the loss of interest, plus assessments, would come close to $100,000.

"My next biggest loss, or expense, was in my family expenses and extravagances and then my friends, and so on down the line. But, summing up, what have I left? I have left my life. I have left my wife and children and a few friends—not many, very few. I have left the future, just a ray of hope, just a ray of sunshine.

"I am absolutely penniless, but I would not shed one single tear because I am changed from wealth to poverty. If all the property which I have in the world, which I turned over free and voluntarily, will pay the debts I owe—this result would bring to me the most happiness and contentment and peace of mind of anything I could hope to see.

"The panic of 1907-8 further increased my financial difficulties. The raising of the interest rate greatly added to the heavy load of the debt I was carrying. I know well enough now that I should have stopped short in 1910 or thereabouts. Notwithstanding the two heavy losses I have received, I believe that I was still solvent then, and, anyhow, could have stopped with honor, because it was an act of God, or rather an act of the devil, that had ruined me, and there was not a blemish against my record of any kind up to this date.

CHIEF FACTORS.

"The tin box, and the loose-leaf ledger were the chief factors in my downfall. The little tin box led us to slump into an unbusinesslike method of keeping accounts. The loose-leaf ledger made it possible to remove a leaf and leave everything nicely balanced when the examiner came around.

"Just what items went into the box I never knew. This may seem incredible, but it is true. And I may add was the cause of my downfall, for I never realized how deeply I was involved until my bubble burst.

"I never took a dollar out of the bank in my life, except upon checks drawn against my account, or represented by debit tags chargeable to my account. My checks drawn against my account would go to the bank for payment. These checks, perhaps, would be charged to my account or perhaps held in the cages, perhaps later on, depending upon condition of my balance, the checks may have gone direct to my account, or thrown into the tin box, then some other change made to offset. Yet, I have never attended to any of those details."

San Francisco Hotels

READY—THIRD ADDITION TO THE
Hotel Stewart
Geary Street, just off Union Square
SAN FRANCISCO
This new Steel and Concrete Addition Absolutely Fire Proof, adds fifty large sunlit rooms with private baths. The Stewart now has 400 rooms with 300 connecting bathrooms.
Rates from $1.50 a Day
Municipal car line direct to door. Motor Bus meets principal trains and steamers.

WAR RISK INSURANCE REMAINS EFFECTIVE.

[BY A. P. NIGHT WIRE.]

WASHINGTON, April 30.—Soldiers and sailors government insurance will be continued automatically in effect for one month after the end of the month in which a man is discharged, even if the man does not pay his premiums, Henry D. Lindsley, director of the war risk insurance bureau, announced today. A lapsed policy will be reinstated if application is made within six months.

Attempts are being made to have men keep their policies in force.

The war risk bureau is anxious to hear from first discharged soldiers or sailors who are partially disabled, who need free treatment in government hospitals or sanatoriums or who are entitled to compensation which they are not receiving, and second, soldiers or sailors dependents who have changed their addresses and who are not receiving allotment and allowance checks to which they are entitled.

SAYS BRITISH LABOR PROBLEM NOT SERIOUS.

[BY CABLE AND ASSOCIATED PRESS.]

LONDON, Tuesday, April 29.—In defending the government's policy of donations to the unemployed, Sir Robert Stevenson Horne, Minister of Labor, in the House of Commons today said it was unnecessary to take a gloomy view of the unemployment question. Since the armistice, he said, 4,000,000 persons have been demobilized and 1,000,000 remain unemployed.

OMAHA'S MAYOR STOPS MEETING OF RADICALS.

[BY A. P. NIGHT WIRE.]

OMAHA, April 30.—Mayor Smith today forbade the holding of an advertising meeting of Socialists and I.W.W. tomorrow night, at which an "international labor day" programme was to be given.

"I want the whole world to know that anarchy cannot be preached in Omaha," said the Mayor.

The committee in charge of the programme announced after being told of the Mayor's order that the meeting will be held at the Socialists' headquarters.

WHEN you come to New York do not run the risk of marring your visit by accepting less than the Hotel Astor offers.

Many patrons say that they have been unable to duplicate Astor service.

To stay at the Astor is to have New York's best in comfort and entertainment.

Times Square
At Broadway 44th to 45th Streets—the center of New York's social and business activities. In close proximity to all railway terminals.

SAYS HUSBAND'S CHILD'S FATHER

Mrs. Northcutt Denies Wrong Relations with Cousin.

Heiress Takes Stand for Him in White Slave Case.

Court Asks About Use of "Our" in Wires to Gowling.

[EXCLUSIVE DISPATCH.]

SACRAMENTO, April 30.—Declaring false the allegation of the prosecution that her husband is not the father of her year-old baby, Mrs. Myra P. Northcutt of Riverside, reputed heiress to an $8,000,000 estate and owning a controlling interest in the Feather River gold mines in Plumas county, appeared today as a witness in behalf of her cousin, W. E. Gowling, on trial here charged with a violation of the Mann Act.

The government charges in the indictment against Gowling that he brought Mrs. Northcutt from one State to another for immoral purposes. This, together with other charges, was denied by the witness, who maintained that business relations made it necessary for them to travel together, but that always there was a third party present, and that they never occupied the same apartments.

Telegrams purporting to be from Mrs. Northcutt to the defendant, in which she announced the birth of her last child, were introduced in evidence.

SENT HIM NO WIRE.

"I never communicated the fact of baby's arrival to Mr. Gowling, nor authorized anyone to do it for me," said the witness when handed the telegrams. "The only telegrams I sent that day were to my husband in France and to his mother and sister."

Mrs. Northcutt identified a number of telegrams she sent to Gowling and a number sent by him and received by her. She said they always exchanged greetings of this kind on Saturdays, except when Gowling was near her home, when he sent flowers.

During the afternoon, United States District Judge William Van Fleet questioned Mrs. Northcutt concerning the use of the collective pronoun "our" when references to her youngest child were made in telegrams sent to Gowling. "Why did you say 'our' instead of 'my,'" asked the court. "Did it not strike you as singular to refer to the baby as 'our' in a communication with a person who was a stranger in your domestic life?"

ONLY "INDISCREET."

"It may have seemed indiscreet, but there was nothing wrong in it," replied Mrs. Northcutt.

The direct examination of the witness had not been completed when court adjourned until tomorrow.

Prosecution of Gowling under the Mann Act is the culmination of a long series of domestic troubles between Mr. and Mrs. Northcutt. The husband, who was a lieutenant in the navy during the war, accused Gowling of breaking up his home during his absence in the navy. Arrangements for a property settlement were in progress, which were said to be leading to an action of divorce to be filed by Northcutt, when Gowling was arrested on the Federal charge upon information furnished the officers by detectives who had been employed by Northcutt. The climax of a series of sensational charges came when it was made evident that the prosecution was to make an effort to prove that Gowling and not Northcutt is the father of the youngest child of Mrs. Northcutt.

GOVERNMENT TO TAKE EVIDENCE ON BREWERS.

USE OF FOODS IN MAKING BEER OR WINES PROHIBITED AFTER TODAY.

[BY A. P. NIGHT WIRE.]

WASHINGTON, April 30.—Agents of the Department of Justice have been instructed to obtain evidence showing what brewers continue manufacturing beer after midnight tomorrow, when prohibition of the use of foods in manufacture of beer, wine or other intoxicating liquors becomes effective.

This evidence may or may not be used in prosecution of brewers, depending largely on what the Federal Court in New York decides in the beer case now pending there. Whether production of near beer after tomorrow midnight is prohibited, the Department of Justice has not ruled.

Manufacturers of wine or beer who continue to operate after May 1 will do so at their own risk, although the department has not indicated any intention of causing immediate arrests.

If so called "near beer" is to be considered beer, its production will be prohibited. If it is to be considered merely a malt liquor, the prohibition will depend on whether it is intoxicating. The question has not been undertaken by the Department of Justice.

This apparently leaves the initiative in determining this question to manufacturers of "near beer." It was emphasized authoritatively today that pending a decision of the Federal District Court at New York in the case brought by brewers to test the legality of production of beer containing 2¾ per cent. alcohol, any person manufacturing wine or beer will do so at his own risk.

LAD IS PAID $25,000 FOR LOSS OF HIS EYE.

[BY A. P. NIGHT WIRE.]

CHICAGO, April 30.—Fred W. Upham, president of the Consumers' Company, agreed today to compromise for $25,000 the claim of Edward T. Leonard, 15 years old, for the loss of an eye. The sum is believed to be the largest ever paid in settlement of a personal injury claim without a trial. Victory Loan bonds were purchased with $15,000 of the sum.

The boy lost one eye in an accident when 2 years old. The sight of the other eye was destroyed while he was harvesting ice for the Consumers' company. In view of the boy's total blindness, Mr. Upham put aside all legal technicalities.

POSTAL ASKS RETURN OF ITS WIRE LINES.

COMPANY READY TO RESUME AT HOUR'S NOTICE, MACKAY TELLS BURLESON.

[EXCLUSIVE DISPATCH.]

NEW YORK, April 30.—Clarence H. MacKay, president of the Postal Telegraph Cable Company, tonight gave out the following copy of a telegraph which he sent to Mr. Burleson today:

To Hon. A. S. Burleson, Postmaster-General, Washington:

A leading New York daily newspaper of yesterday contains the statement that it was stated at the Postoffice Department that if the Postal Telegraph Cable Company's announcement is correct that it is willing to take back its line without additional legislation it should make application to the Postoffice Department.

In accordance with that suggestion, the Postal Telegraph Cable Company hereby makes formal application to you for the return of its telegraph lines at once, which you have the power to do under the proclamation of the President of the United States of July 22, 1918.

You actually exercised your authority under the above proclamation several weeks ago, when you ordered the return to their owners of 8000 small telephone companies.

We observe that you have recommended to the President that the wire lines be returned to the companies, but you state before this can be done that additional legislation is necessary by the new Congress in order to safeguard the interests of the companies. We desire to state that the Postal Telegraph Cable Company asks no additional legislation to safeguard its interests, and is prepared to take its lines back on one hour's notice. We further desire to state that we shall not ask the government to pay to the Postal Telegraph Cable Company one dollar for the use of its lines during the period of the government control, but shall merely ask to be allowed to keep what the lines have actually earned from the transaction of the telegraph business during the period of government control. In order that we may formulate our plans an early reply will be appreciated.

CLARENCE H. MACKAY,
President, Postal Telegraph Cable Company.

Red Cross Nurses Decorated.

[BY A. P. NIGHT WIRE.]

WASHINGTON, April 30.—Two American Red Cross workers, Miss Alice Lord O'Brien, Buffalo, and Miss Mary Frances Semans, Uniontown, Pa., have received foreign decorations in recognition of their services in Europe, Red Cross headquarters announced today. Miss O'Brien was awarded the Medaille de la Reconnaissance Francaise and Miss Semans being decorated by the Queen of Belgium.

MUDDY COMPLEXION

YOUR COMPLEXION is muddy. You look haggard and yellow. Your eyes are losing their lustre. The trouble is with your liver. Take Chamberlain's Stomach and Liver Tablets. They will correct that. Then avoid meats, hot bread and hot cakes, take frequent baths and a long walk every day, and you will soon be as well and as beautiful as ever. Price 25 cents per bottle.

Chamberlain's Tablets

"ASPIRIN" WAS TALCUM POWDER

Heavy Sentence Imposed on Manufacturer of Tablets.

(ASSOCIATED PRESS DISPATCH)
NEW YORK, December 31.—Accused of having manufactured and sold to influenza sufferers thousands of boxes of aspirin tablets, principally composed of talcum powder, Joseph M. Turkey, head of the Verandah Chemical company, of Brooklyn, was found guilty yesterday of violation of the sanitary code and sentenced to three years in prison with a fine of $500. The sentence was the most severe ever imposed in the country for such an offense.

BAYER

Hereafter say, "Give me genuine 'Bayer Tablets of Aspirin.'" Insist you want only the Bayer package with the "Bayer Cross" on the package and on the tablets.

Don't buy Aspirin in a pill box! Get Bayer package!

Bayer-Tablets of Aspirin

The genuine American owned "Bayer Tablets of Aspirin" have been proved safe by millions for Pain, Headache, Neuralgia, Toothache, Earache, Rheumatism, Lumbago, Colds, Grippe, Influenzal Colds, Joint Pains, Neuritis. Proper dosage on every "Bayer" package.

Boxes of 12 tablets—Bottles of 24—Bottles of 100—Also Capsules.
Aspirin is the trade mark of Bayer Manufacture of Monoaceticacidester of Salicylicacid

The CANDY Cathartic

The Whole Family says "FINE"

Cascarets
FOR CONSTIPATION
THEY WORK WHILE YOU SLEEP

Electric Goods Cass, Smurr, Damerel Company 412-14 S. Broadway

ommended to the President that the wire lines be returned to the companies, but you state before this can be done that additional legislation is necessary by the new Congress in order to safeguard the interests of the companies. We desire to state that the Postal Telegraph Cable Company asks no additional legislation to safeguard its interests, and is prepared to take its lines back on one hour's notice. We further desire to state that we shall not ask the government to pay to the Postal Telegraph Cable Company one dollar for the use of its lines during the period of the government control, but shall merely ask to be allowed to keep what the lines have actually earned from the transaction of the telegraph business during the period of government control. In order that we may formulate our plans an early reply will be appreciated.

CLARENCE H. MACKAY,
President, Postal Telegraph Cable Company.

Red Cross Nurses Decorated.

[BY A. P. NIGHT WIRE.]

WASHINGTON, April 30.—Two American Red Cross workers, Miss Alice Lord O'Brien, Buffalo, and Miss Mary Frances Semans, Uniontown, Pa., have received foreign decorations in recognition of their services in Europe, Red Cross headquarters announced today. Miss O'Brien was awarded the Medaille de la Reconnaissance Francaise and Miss Semans being decorated by the Queen of Belgium.

MUDDY COMPLEXION

N is muddy. You look hag-
Your eyes are losing their
ble is with your liver. Take
ch and Liver Tablets. They
Then avoid meats, hot bread
equent baths and a long walk
will soon be as well and as
rice 25 cents per bottle.

lain's Tablets

RIN" WAS
UM POWDER

tence Imposed on
urer of Tablets.

K, December 31.—Ac-
ing manufactured and
ns sufferers thousands
aspirin tablets, princi-
d of talcum powder.
Turkey, head of the
emical company, of
found guilty yester-
n of the sanitary code
to three years in pris-
of $200. The sentence
severe ever imposed
for such an offense.

Hereafter say, "Give me gen-
e 'Bayer Tablets of Aspirin.'"
ist you want only the Bayer
kage with the "Bayer Cross"
the package and on the tablets.
pill box! Get Bayer package!

-Tablets
spirin

an owned "Bayer Tablets of
oved safe by millions for Pain,
othache, Earache, Rheumatism,
, Influenzal Colds, Joint Pains,
e on every "Bayer" package.
of 24—Bottles of 100—Also Capsules.
nufacture of Monoaceticacidester of Salicylicacid

NDY
tartic

The Whole Family says "FINE"

arets
NSTIPATION
HILE YOU SLEEP

ods Cass, Smurr, Damerel Company 412-14 S. Broadway

SLAV SOVIETS NOW ASK FOOD.

Ready to Trade Their Ideals for Crust of Bread.

Bolshevik Constructionists Now, Writer Declares.

Russian Government Trying to Clean its Hands.

BY FRAZIER HUNT.

[BY CABLE—EXCLUSIVE DISPATCH.]

MOSCOW, April 17 (via Helsingfors, April 28.)—(Delayed.) The soviet government is dead anxious how to quit being violently revolutionary and to become constructive. Up to now they have been tearing down, but today they want to become builders. For seventeen months Russia has lived on ideals, promises and revolutionary music, and now she wants bread and shoes.

"Giving the people free opera is all very well," a soviet commissaire said at the Workmen's Theater the other night, "but we have got to put something on their backs and in their stomachs."

This is exactly what the soviet government is going after now. They are thinking hard along practical commercial lines. With their hands they tore down the old Russian social and economic order of things, and suddenly they found the whole life and country tumbling down on their heads. They are now standing in the midst of the ruins and realize that they must build—build from the bottom a brand new structure.

DREAM AND SCREAM.

But some want to stand there among the wreckage and scream fiery phrases and dreams while others want to start work immediately on the building.

Clear and sharp are these divisions between idealism and practicalism and the forces are lining up for the big fight. Other splits within the party as well are coming to a head, but the constructive groups, planning only for a revivified, rebuilt, practical Russia, are winning.

Big men of the revolution and the Bolshevik party have had about their necks the yoke of their adventures. It has been a tremendous handicap for not only must they pay the costs for their own mistakes and misjudgments and stupid actions, but they must bear the responsibility for all adventurers and desperadoes who have found revolutionary Russia a happy hunting ground.

Pick up any soviet paper today and you find a list of men who have been shot. Fifty per cent. of them are soviet workers, looters, counterfeiters, thieves, murderers—and as the responsible government finds them, punishment falls swift and sure.

DISTINCTION OF CRIME.

It is only fair to make clear this distinction between unlawful, cruel deeds of certain desperate individuals and adventurous groups and of the real responsible heads of the government.

Russia is a great, vast country, and the soviet government has not settled down to an even groove. More than once it has been in grave trouble with unruly elements within the government itself. The world has been shocked with tales of killing priests and the desecration of churches, yet there have been many orders from the central Moscow government explicitly demanding protection by local soviets for priests and church property. There was one time when the central power had not the force of character really to enforce its decrees and to deal out punishment to offenders, but today it is able to dominate fairly well all local bodies and workers scattered over the country.

Slowly it has been weeding out men who wouldn't do. At first, it had to have these adventurers because they kept the government in power, and it still must shut its eyes to certain actions, but the minute that the soviet government has the time and opportunity these worst elements will be crushed out.

FIGHT SLOWLY WON.

This fight of thoughts is being slowly won by the central government powers. The former group is winning, and distinct idealists are not only dropping out, but the irresponsible adventurer class is being thrown out at the same time. This is all part of the general compromise that one instinctively feels going on inside Central Russia now.

How this works out in soviet Russia's relation with the rest of the world is shown in the case of Kalamatiano, the American Vice-Consul, who is under a death sentence for espionage and counter-revolutionary work. Months ago when, at the height of the flaming revolution, Kalamatiano first was ordered executed, Russia offered his release on the condition that Debs or Haywood, who were under arrest in America, should be released. The Bolsheviki dreamed of a world revolution then—now they are dreaming of American locomotives speeding down new lines in Russia made of American steel rails. They want to release Kalamatiano now in exchange for the privilege of permitting Prof. Lomonossoff and his staff of railroad experts sent to America by the provisional government to return to Russia, so they can help rebuild Russia.

SEEKS AID NOW.

Eight months ago soviet Russia thought of dipping into the radical movements in America; today it is thinking only of the commercial help that the great friendly America can give. Anybody who can help Russia restore its broken country will be welcome here. It is striving for recognition within and without its borders. It is holding out its hands to men of talent and brains of its destroyed upper classes more than anything else right now, because it knows that only with peace and commercial recognition can it rebuild Russia.

It wants American engineers and agricultural experts, men who can open rivers and build railroads. It is talking of great concessions to foreign capital. It sees that Russia must work with the world in order to live. It will pay Russia's debts and it is crying to open the doors that are now locked from the outside. It is dreaming for the first time since the revolution of becoming a great community within its own borders. It wants to be able to stand squarely on its own feet. It is thinking in terms of new factories, railroads, coal mines and opened rivers.

DREAMS CHANGED.

The old dream of men marching down the street under the red banner of the revolution has turned to one of contented workmen going to rebuild factories and peasants tramping joyously to newly-cultivated fields that have long lain fallow. Revolutionary songs are giving way to dreams of the song of humming factories and steam plows.

Russia, shaken, broken, burned by the revolution, is revivifying. It has learned many things from the punishment it self-inflicted. It has learned that men die for ideals, but live for bread. It and its leaders have caught the vision of great commercial works, because they see now that only by becoming great and strong can they give Russia's millions the bread and shoes they must have.

A score of times I have presented the same point to soviet leaders: to win real friendship in America and the world you must become real democratic, you must end the red "terror," give real liberties, a true freedom, and give the man with a white collar an equal chance with the workmen.

The answer is always the same: "Let there be peace and all these things will come swiftly. Let us live one single day without the world and inside enemies trying to tear us down. Give us a chance to rebuild our wrecked transports, broken factories and ruined economic life. Give us peace and unlock our doors and all these will come."

Hat Logan Says:

—You've heard the little story of the acorn—
—Improving day by day—
—Hidden deep in the earth away—
—Well, the acorn hasn't anything on us—we've made mistakes, yes—
—But we've profited by them
—And IMPROVED by the experience—
—Roosevelt said, 'Show me the man—
—Who doesn't make mistakes
—And I'll show you a man—
—Who never does anything.'
—Justice and Truth are the monopoly—
—Of no man and "we all make mistakes"—
—But you'll always find us willing—and cheerful about correcting any errors that we make.

This is Hat Logan

HAT LOGAN
"Originator"
628 So. Broadway (Orpheum is next door)

Watch Your Child's Tongue!

Constipated Children Gladly Take

"California Syrup of Figs"

For the Liver and Bowels

Tell your druggist you want genuine "California Syrup of Figs." Full directions and dose for babies and children of all ages who are constipated, bilious, feverish, tongue-coated, or full of cold, are plainly printed on the bottle. Look for the name "California" and accept no other "Fig Syrup."—Beware!

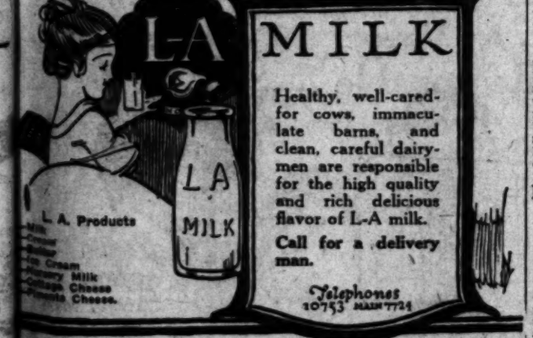

MILK

Healthy, well-cared-for cows, immaculate barns, and clean, careful dairymen are responsible for the high quality and rich delicious flavor of L-A milk.

Call for a delivery man.

Telephones 10753 MAIN 7724

Los Angeles Creamery Co.

Elgin and Waltham BRACELET WATCHES

From $18 up. MONTGOMERY BROS. Broadway at 4th Street.

BARNES MUSIC CO.
231-233 South Broadway

"FINISH THE JOB," IS PLEA FOR LOAN.

[BY A. P. NIGHT WIRE.]

SAN FRANCISCO, April 30.—A Victory Loan appeal to Americans, received by Liberty Loan headquarters, was announced here today.

"Let us be thankful," the telegram said, "that the spring drive of 1919 is not in France, but here, with the privilege of celebrating our victory by only just a loan of money and not a sacrifice of lives. Over a million of the boys that you and I sent to the firing line are still over there. We must see that the money for their German expense account is ready in Uncle Sam's hands to bring them back, safely and quickly. All together—for the last time. Finish the job."

FOURTH OF LOAN IS SUBSCRIBED.

Treasury Officially Reports $1,130,697,000 Total.

Campaign Half Over with Sum Less than Average.

Prussian-Born Californian Invests Savings.

[BY A. P. NIGHT WIRE.]

WASHINGTON, April 30.—The Victory Liberty Loan campaign was one-half over tonight with only one-quarter of the total officially reported subscribed. Reports to the treasury up to tonight showed subscriptions of $1,130,697,000.

If the Victory Loan is to be floated successfully subscriptions of $375,000,000 must be gathered daily until the campaign's end, May 10. At the close of the ninth day of the Fourth Liberty Loan campaign, the time corresponding to the present in the Victory drive, the nation had subscribed $1,591,556,000, or $461,000,000 more than subscribed so far to the Victory Loan. The percentage of the fourth loan subscribed 26.52 compared with 25.12 per cent. of the current loan.

Because of lagging subscriptions the United States ship Crane, the "Victory ship," which is making the San Diego-Panama leg of the "Victory journey," from San Francisco to New York, has been running slowly down the Pacific Coast. Rear Admiral Cowie, navy loan officer, today directed the Victory ship to speed up her engines, however.

"The country is beginning to 'match the navy,'" said a radio message from the admiral to the Crane, "and although you are not yet called upon to make full speed ahead, I expect that this order will be flashed to you within the next few days."

Only the St. Louis district has gathered in more than half of its subscription quota.

Subscriptions by districts and percentages of quota are as follows:

District—	Subscriptions.	Pc.
St. Louis	$101,457,000	52.50
Chicago	228,973,000	35.00
Minneapolis	58,868,000	35.90
Boston	122,859,000	32.70
Kansas City	70,620,000	27.45
Richmond	57,720,000	25.58
Cleveland	111,080,000	24.46
San Francisco	54,670,000	18.10
Atlanta	28,132,000	18.10
New York	242,700,000	18.00
Philadelphia	65,677,000	17.80
Dallas	14,880,000	15.50

SUBSCRIPTIONS MORE.

Actual subscriptions not yet backed up by the 10 per cent. initial payments probably would add several hundred million dollars to the billion dollars officially reported, it was said.

Moving-picture actresses have been assigned as sponsors for fifteen battleships of the Atlantic fleet in New York Harbor, under a Victory Liberty Loan plan by which subscriptions taken at rallies addressed by the sponsors in various parts of the country will be credited to their respective ships as a feature of "match the navy" contests.

The assignments are as follows:

Arizona, Clara Kimball Young; Idaho, Billie Burke; Pennsylvania, Anita Stewart; Utah, Dorothy Dalton; Arkansas, Alice Joyce; New Mexico, Madge Kennedy; Oklahoma, June Caprice; Mississippi, Pearl White; Wyoming, Geraldine Farrar; Delaware, Marguerite Clark; Nevada, Norma Talmadge; New York, Florence Reed; Texas, Mary Pickford; Florida, Mabel Normand, and North Dakota, Theda Bara.

TWELFTH DISTRICT.

[BY A. P. NIGHT WIRE.]

SAN FRANCISCO, April 30.—The Twelfth Federal Reserve Bank district tonight had subscribed $65,205,000 of its quota of $301,500,000 in the Victory Liberty Loan. Northern California was leading all States in the district in number of subscribers.

Portland was reported still leading the Pacific Coast cities in percentage of quota subscribed, with Alameda and Berkeley respectively second and third. San Francisco and Los Angeles ranked seventh and eighth, with this city in the lead by a very scant margin.

Southern California was second in number of subscribers with a total of 426,626, including Los Angeles. The number of subscribers by States included:

Arizona, 3,616; Idaho, 111,465; Nevada, 28,282. The total number of subscribers in the district was 2,123,063, which exceeded the total number of subscribers in the Fourth Liberty Loan.

Subscriptions by States included: Arizona, $558,150; Idaho, $2,783,250; Nevada, $382,500; California (northern,) $17,000,650; California (southern,) $7,102,450.

Reports from twenty-three of the forty-eight Northern California counties, exclusive of San Francisco, showed that 131 communities had won the right to fly the 100 per cent. honor flag. Madera led the State with Plumas second.

San Francisco had $8,631,500 of its quota of $79,318,150.

STOCKTON, April 30.—Stockton today boasts the youngest Victory Loan subscriber in the United States and defies any other city to challenge this honor. His name is Lewis Carson McNoble and he was exactly 12 hours old when his father, George F. McNoble, subscribed to a $500 Victory Loan note in his son's name.

VICTORY LOAN MONEY BRINGS TROOPS HOME.

PART OF $4,500,000,000 WILL ALSO GO FOR VOCATIONAL TRAINING OF MAIMED.

[BY A. P. NIGHT WIRE.]

NEW YORK, April 30. — The money raised from the Victory Liberty Loan will be used to pay for bringing the American troops home from France, the cost of their demobilization, part of the war insurance claims of the soldiers and sailors killed or injured in the fighting, and will furnish funds for the care of the wounded, and for the vocational training of the maimed and other postwar expenses, says a representative here of the Liberty Loan Committee.

"One of the biggest items of expense will be for the transportation and demobilization of the troops, the cost of which, from the time the armistice was signed until the army is returned to a peace basis, will amount to approximately $2,220,273,000," he added in a statement. "There were about 2,000,000 men overseas when the fighting ended. According to the army transportation experts, it will cost $200 a man to bring them from the fighting lines in France and Belgium to their homes in the United States. This will make the total transportation bill $400,000,000, of which $128,000,000 represents the fare of the soldiers in France, $124,000,000 their fare across the Atlantic, and $148,000,000 their transportation from United States ports to their homes.

"It will take at least ten months, the army authorities say, to complete the demobilization of the troops from overseas. Their maintenance in that period, including housing, clothing and food, will amount to about $1,000,000,000, of which $279,428,130 will be for food.

"The demobilization, transportation and maintenance expenses of the 1,655,000 soldiers who did not get to France, will amount to about $920,273,000, bringing the total for the whole army to the amount already stated, $2,220,273,000, which will make quite a hole in the Victory Loan receipts.

"There are about 200,000 sick and wounded soldiers still being cared for in the government hospitals. The per capita cost of caring for these patients is figured by the Army Medical Department at $725, which brings the total cost of those now undergoing treatment to $145,000,000. There are eighty army hospitals in the United States. The cost of their operation ranges from a few hundred thousand to a million dollars a year each.

"The amount of war risk insurance the government has outstanding is $37,000,000,000. The claims already filed amount to $5,000,000. If all the soldiers, numbering approximately 72,500, who were killed in action or died of wounds, accident and disease, were insured for the full amount of $10,000 each permitted under the plan, their claims would aggregate $725,000,000. Payments on these claims will be made at the rate of $50 a month to the dependents of each soldier, which calls for the expenditure of $42,500,000 a year for about sixteen years. However, it is not probable that many of these claims, or of the thousands of others that will be filed by soldiers disabled in the war, will be acted upon in time to make much of a drain upon the proceeds of the Victory Loan.

"The Federal Board for Vocational Training, which the government has established to care for disabled men after their discharge from the army or navy and train them to earn a livelihood, will cost several millions of dollars a year to maintain. Already 12,000 men have applied for training in the institution, and as they are to be paid at least $65 a month each while undergoing training, their pay alone will amount to about $1,000,000 a year.

"Other expenses to be met out of the proceeds of the Victory Liberty Loan will be the purchase of wheat at the guaranteed price of $2.26 a bushel, and extension of credit to the countries associated with us in the war, to enable them to purchase war material and other property of the United States in such countries which is no longer essential to this government. Funds also will be needed for the upkeep and other expenses of the navy since the signing of the armistice, and for the operation of the railroads. In addition to these military costs, the civil expenses of the government are running at about $2,000,000,000 a year."

GERMAN PEACE TERMS OF 1914 PUBLISHED.

ERZBERGER WOULD HAVE TAKEN ALD IN SIGHT HAD GERMANS WON WAR.

[BY CABLE AND ASSOCIATED PRESS.]

PARIS, Tuesday, April 29.—The terms that Mathias Erzberger was in favor of imposing upon the Allies if Germany had been victorious as set forth in a memorandum written by him in 1914 are outlined by a Geneva dispatch.

"Germany cannot tolerate the presence on her frontiers of so-called neutral states insufficiently strong to preserve their neutrality, or which do not want to remain neutral," said Erzberger. "Her second aim must be to free herself from the insupportable leading strings of England on all questions of world policy. In the third place, she must break up the Russian colossus.

"Germany must have sovereignty over Belgium and the French coast from Dunkirk to Boulogne, and possession of the Channel islands. She must take the mines in French Lorraine and create an African German empire by annexing the Belgian and French Congos, British Nigeria, Dahomey and the French west coast.

"In fixing indemnities the actual capacity of a state at the moment should not be considered. Besides a large immediate indemnity payment by annual installments spread over a long period could be arranged. France would be helped in making them by decreasing her budget of naval and military appropriations. Indemnities should provide for the repayment of the full costs of the war and the damages of war, the redemption of all of Germany's public debt, and the creation of a vast fund for incapacitated soldiers."

For the Relief of Rheumatic Pains.

When you have stiffness and soreness of the muscles, aching joints and find it difficult to move without pain, try massaging the affected parts with Chamberlain's Liniment. It will relieve the pain and make rest and sleep possible.—[Advertisement.

Cecil B. DeMille's "FOR BETTER FOR WORSE" Kinema—SUNDAY

CELESTINS

VICHY

Owned by and bottled under the direct control of the French Government

Natural Alkaline Water

Your Physician will recommend its use, to relieve

INDIGESTION
RHEUMATISM
URIC ACID
GOUT

Not Genuine without the word

CELESTINS

Phone Orders Will Receive Our Careful and Prompt Attention Main 8524. Home 60740 Ring up Order Dept.

Jantzen-Railsback Co.
242-246 So. Broadway Next to City Hall

Mail Orders
To insure prompt attention, money order should be sent with order.

MAY ECONOMY SALE

A Saving Event for June Brides

75 Complete Stock Patterns of the Finest China and Semi-Porcelain valued at $35,000. Included in Sale—also $5000 Silverware, $5000 Kitchen Utensils, $2500 Aluminum Cooking Utensils, $5000 Glassware and other goods. Goods packed free for shipment.

Roger Bros. 1847 Silverware. Everything for the Table. Sheffield Novelties, Carving Sets, etc.

COMMUNITY GUARANTEED SILVERWARE.

Beautiful New Designs in Knives, Forks, Spoons and other Tableware.

NO. 205—A charming gold edge, very best burnished gold with solid gold handles and knobs. Makes a most elegant dining table.
40-piece set for 6....$16.70
100-piece set for 12..$46.35

FAVORITE STERLING—A recent arrival that has proved a winner. A most beautiful Persian border.
40-piece set for 6....$17.90
100-piece set for 12..$48.95

AVONA—A beautiful white semi-porcelain set. Looks like fine china.
40-piece set for 6....$8.00
100-piece set for 12..$18.80

THE CLIFTON—A most attractive new pattern-panel effect filled with cluster of pink roses makes a beautiful table.
40-piece set for 6....$15.00
100-piece set for 12..$41.20

BLUE WILLOW—Quaint old blue pattern with a most romantic history to it. Over 100 years old; can be had in sets or in separate pieces.
40-piece set for 6....$12.35
100-piece set for 12..$34.30

MARTHA WASHINGTON—A pretty border of pink roses on a new hexagon shape—Beautiful bungalow set.
40-piece set for 6....$8.20

Remember—

We have 75 most beautiful patterns to select from—all at reasonable prices and within the reach of all.

BEAUTIFUL CREMONA—One of our new patterns that people have actually fallen in love with. It has a ¾-inch rich border of green and gold with a beautiful application of pink roses on the green.
40-piece set for 6....$18.70
100-piece set for 12..$51.45

BEAUTIFUL LUCIA—An exceptional rich gold edge, with knobs and handles, solid coin gold. Sold in sets or separate pieces.
40-piece set for 6....$18.60
100-piece set for 12..$51.15

DAINTY PAISLEY—A breakfast pattern—bright, cheerful design.
40-piece set for 6....$16.30
100-piece set for 12..$44.25

HE SUBSCRIBES TWICE
WHO SUBSCRIBES EARLY

Every self-respecting American will NEED to wear a Victory Loan Button. His own self respect will not let him be "a slacker at the finish, a quitter in the last trench."

Buy your Bonds TODAY! Buy your full quota. The more men wear the button, the fewer, who should buy bonds, can summon the effrontery to go without one. Buy NOW, and you bring another into line. That is buying twice with one purchase.

The same service to Victory Bond buyers at the Security Bank that they became accustomed to with the Four Liberty Loans—ample supply of tellers and windows, prompt delivery of bonds, accuracy in keeping accounts, courtesy always.

SECURITY TRUST & SAVINGS BANK
SAVINGS COMMERCIAL TRUST
OLDEST AND LARGEST SAVINGS BANK IN SOUTHERN CALIFORNIA
SECURITY CORNER FIFTH AND SPRING
EQUITABLE BRANCH FIRST AND SPRING

You wouldn't give up electricity and go back to candles

Those who have used electricity would not go back to candles, and matches would not be discarded for flint and steel. Neither would those who have tasted G. Washington's Coffee return to the old, uneven, unreliable, wasteful and slovenly methods of preparing coffee by hand. It is pure coffee, absolutely soluble, retaining all the delicious flavor and effect and made in the cup at the table.

G. Washington's COFFEE

Was taken over by the Government for the boys in the trenches, and is now on sale again.

GOOD Used Cars—the classified columns of The Times contain Hundreds of More offers to select from than any other Los Angeles newspaper.

MIDDLE WEST NEWS IN BRIEF.

[EXCLUSIVE DISPATCH.]

DES MOINES, April 30.—Gov. Harding today won out in getting the master builders and strikers together for a conference Thursday.

Mrs. Ellen Whitman, pioneer Des Moines woman, wife of an old-time Des Moines physician, is dead.

With vision blinded by sleet, the Northwestern east-bound limited crashed into a freight at Marshalltown. No one was injured but traffic was delayed for hours.

Glen Dunlavey of Traer was electrocuted when he caught a live wire.

Guy Thomas, 26, was killed by a train near Oskaloosa.

Richard Rice was found guilty of attempts to blackmail E. A. Horrigan of Davenport.

Gov. Harding thus far has not vetoed a single measure passed by the Legislature.

Celebrations arranged by home towns for the returning One Hundred and Sixty-eighth soldiers are as follows: Redoak May 19; Corning May 21; Shenandoah May 23; Glenwood May 26; Harlan May 29.

INDIANAPOLIS.

[EXCLUSIVE DISPATCH.]

INDIANAPOLIS, April 30.—The Public Service Commission today authorized interurban railroads operating in Indiana to readjust their class freight rates and commodity rates based on class rates and a readjust their zones and classification systems applicable to such rates so that the readjusted rates, zones and classifications shall be on a parity with the rates, zones and classifications of kind now in effect for steam railroads operating in the State.

Burglars "jimmied" their way through a window 150 feet away from the bicycle room of the police station, in plain view of the door leading to the room where many of the night policemen stay, and robbed the millinery store of Mrs. W. B. Halstead early this morning.

At the closing session of the State convention of the Indiana Wholesale Association here today Roy L. Davidson of Indianapolis was elected president of the organization.

ST. PAUL.

[EXCLUSIVE DISPATCH.]

ST. PAUL, April 30.—Dr. H. M. Bracken, secretary and executive officer of the State board of health, won a complete victory over those seeking his removal from office, at the meeting today of the board.

The brewers of the northwest have decided unanimously to close up on July 1, and will not make 2 3-4 per cent. beer as will be attempted by eastern brewers.

The Troy Laundry Company was broken into for the second time within five days last night. The safe was blown and $227 in cash and Liberty Bonds taken.

T. A. Schulze, chairman of the board of the Foot Schulze Company, today announced that a big addition will be built immediately to their shoe factory on Robert street.

ST. LOUIS.

[EXCLUSIVE DISPATCH.]

ST. LOUIS, April 30.—Maj. Horace H. Rumsey, former excise commissioner, who until a few months ago was a battalion commander of the One Hundred and Twenty-eighth Field Artillery, returned here today after a year spent overseas with the St. Louis artillerymen.

The marriage of Miss Josephine Drone to George Gessler was solemnized this morning at St. Francis Xavier's Church with the Rev. Robinson officiating.

Judge David P. Dyer of the United States District Court, who has been confined to his home since he suffered a fainting spell last Saturday, was reported today to have had a slight relapse last night.

A man who said his name was Joseph Stevens was arrested today in connection with an attempt to swindle William H. Platt, 72 years old, wealthy Chicago engineer, out of $10,000 in a race track "syndicate."

MILWAUKEE.

[EXCLUSIVE DISPATCH.]

MILWAUKEE, April 30.—Near beer was declared illegal today by the State Dairy and Food Commissioner, and its sales must stop with the first of May order against ordinary beer.

Two are dead and five others burned as a result of small fires in different parts of the south side Polish district. The dead are Mrs. Cecilia Gaalik and Constantina Laporta. The others are members of the Gaalik family, where oil exploded when a fire was lighted. The Laporta girl was burned by falling into a bonfire.

Thousands of doughnuts are being fried at the Auditorium for the third of the great reception dances to Milwaukee returned soldiers.

OMAHA.

[EXCLUSIVE DISPATCH.]

OMAHA, April 30.—A base hospital corps of fifty from California, passing through Omaha this evening, wired canteen workers to meet them at the depot. They were duly met by a bevy of pretty canteeners.

George Roberts, who made $2,000,000 in corn last week, will go up in a balloon Friday as the heaviest subscriber to the Victory Loan. Roberts bought $100,000 worth.

Mayor Smith has prohibited the I.W.W. from holding meetings Thursday night.

Bill Bourke, owner of the Western League club, was robbed on a train last night, en route to Kansas City.

Mrs. Minnie Lenahan, mother of eight children, was fatally burned in a coal oil explosion.

MINNEAPOLIS.

[EXCLUSIVE DISPATCH.]

MINNEAPOLIS, April 30.—It was officially announced today that the One Hundred and Fifty-first Field Artillery would parade in St. Paul first, showing there on the morning of their arrival and in Minneapolis in the afternoon.

Hospitals in Minneapolis today were being searched for a bandit who was shot and is believed to have been seriously wounded in a gun battle with a policeman at Hopkins, outside of Minneapolis, early this morning. After sending one of the gang to the ground with a bullet, the policeman gave chase to the others. When he got back the wounded man had escaped.

A suit was filed today by the Commonwealth Mortgage Company against F. E. Pearson, superintendent of banks, to recover possession of certificates of capital stock in the North American Finance Company, a Manitoba corporation, dealing in Canadian lands.

KANSAS CITY.

[EXCLUSIVE DISPATCH.]

KANSAS CITY, April 30.—Kansas City welcomed its first returning soldiers today when the One Hundred and Tenth Engineers arrived at the Union Station this morning. Thousands of people lined the streets along which the heroes paraded. Their path was strewn with flowers.

Maj.-Gen. Peter E. Traub, who commanded the Thirty-fifth Division in the Argonne battle, has been given the supreme discredit by the enlisted men of the One Hundred and Fortieth Infantry of that division—Kansas City's old Third—now at Newport News. Alderman Frank Griffin, who went to Newport News to welcome the Kansas City men, today wired L. L. Adams, head of the Welcome Committee, that the men preferred not to have Gen. Traub speak or lead the parade.

DETROIT.

[EXCLUSIVE DISPATCH.]

DETROIT, April 30.—Many workers were injured today when more than 500 strikers started a riot at the plant of the L. A. Young Industries, Inc. Police, mounted and on foot, were thrown around the plant of the Wadsworth Manufacturing Company and held in check thousands of strikers and sympathizers who collected in anticipation of the home exodus of employees still at work.

Prominent Detroit business men today organized the community housing corporation to build homes for workers.

O. G. Smith, for more than thirty years connected with the firm of Burnham, Stoepel & Co., an active worker in the Victory Loan, died suddenly from heart disease.

Detroit eastern market will be greatly enlarged to accommodate the increased number of farmers.

ARIZONA NEWS.

[EXCLUSIVE DISPATCH.]

PHOENIX, April 30.—Offers of compromise submitted to the plaintiffs in the Bisbee deportation civil damage cases by their attorneys, C. F. Struckmeyer of Phoenix, and W. B. Cleary of Hollywood, have been rejected, according to reports received here. The gross award in each case was to be from $500 to $1200. The lawyers recommended settlement on the ground that final determination of the 200 cases filed at Tombstone otherwise might not be made for ten years. About half the plaintiffs are said to be back in Bisbee.

Though its population is wholly civil service employees and Pima Indian employees, farmers and school children, the Sacaton district, of Pinal county, already has oversubscribed its Victory Loan quota more than seven times.

Engineer Homer Hamlin of the Los Angeles office of the reclamation service is here finishing his work in allotment of the Verde River flow, now in dispute.

Mrs. Virginia Churchill, aged 60, widow of former Atty.-Gen. Clark Churchill, died here this morning. Mrs. Churchill's former husband, deceased, was Briggs Goodrich, a territorial Attorney-General and brother of Ben Goodrich of Los Angeles. Two sons survive. Mrs. Churchill was well known in Los Angeles.

Take Bell-Ans Before Meals
And see how fine good digestion makes you feel.

Your 1919 Model

Simmons Bed

is on display this week in Barker Bros.' window

The praiseworthy points of this famous Bed need slight repetition here.

Fashioned of METAL, every Simmons Bed is antiseptically clean—the sort of cleanliness Experience has taught us to demand—yet its cleanliness and durability are NOT bought at the price of Beauty.

In line and color it belongs in the most modern and most perfectly appointed bedrooms.

These same manufacturers have sent us also the latest 1919 models in good Springs which, being mechanically superior, are unusually successful about inviting and entertaining deep, quiet sleep. And, in a prominent Broadway window of this store, you may see, today, not only

—the original of the Portrait of Twins

(appearing in the Simmons Bed Company's adjacent announcement) but also

—"Slumber King," a Simmons Spring

which well deserves its name — and in addition, the spring that is called

—Simmons Best Coil Spring

Moreover, as is most fitting in a modern exhibit of rest-giving home-needfuls, this window contains also a showing of

—Barker Bros.' Own Make

Mattresses

(Department of Metal Beds, Springs and Mattresses—Third Floor.)

Barker Bros. Established 1880

Furnishers of Better Homes

724-738 South Broadway

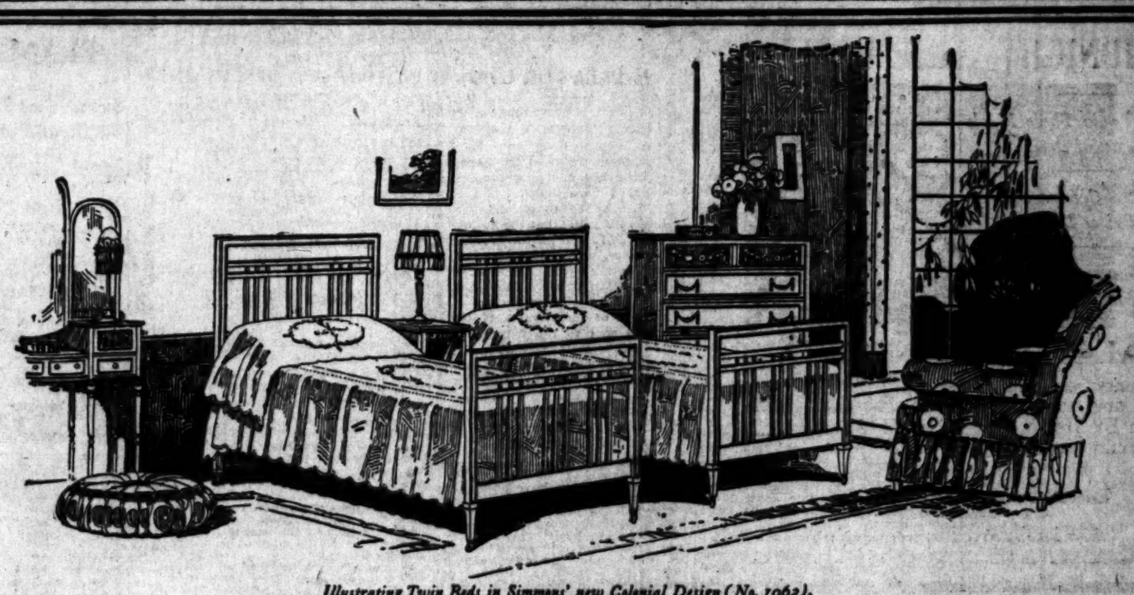

Illustrating Twin Beds in Simmons' new Colonial Design (No. 1962). Made of Simmons' Seamless Square Tubing throughout. Has the Simmons patented new pressed Steel NOISELESS CORNER-LOCKS. *Easy-running casters. Your choice of the Decorative Colors of the day.*

Modern Designs in Metal Beds shown by Merchants of this City

HAVE you seen these beautiful metal beds? If not, we suggest that you ask one of the prominent merchants to show them to you.

They are the modern designs just brought out by Simmons Company—and they are meeting with warm approval by the women of the city.

The housewife of today knows Simmons Beds and Springs so well that it is hardly necessary to call attention to their quality.

The name "Simmons" is a household word, and has been for a quarter of a century—the Nation-wide symbol of *beds built for sleep.*

It was the Simmons Company who first studied *beds in relation to sleep.* Who first produced firm, sound construction in metal beds. Who invented, perfected and patented the *pressed-steel corner locks,* which make Simmons Beds four-square, sturdy and *noiseless*—inviting complete relaxation of the nerves and deep, refreshing sleep.

It was the Simmons Company, too, who took hold of the *spring* problem—finally producing Springs that yield to every contour of the body, and still never lose their elasticity.

NOW, in these new Beds, this Company is bringing metal bed *design* into true *relation* with the accepted *good taste in bedroom decoration.*

The time has passed when the woman of taste wished or even consented to "have everything match."

Harmony, always—but repetition, *no!*

These new Simmons Beds harmonize beautifully with the simple, dainty bedrooms of today.

Women find them charming—and very well worth while.

Your choice of Double Width and Twin-Pairs — and especially pleasing in *Twin-Pairs.*

Enameled in White and the accepted Decorative Colors.

Cost little if any more than ordinary beds.

The *Colonial pattern* illustrated above is *No. 1962.*

The new Hotel Pennsylvania in New York, and the new Hotel Washington in Washington, D.C., are the latest of the great metropolitan hotels to fit their bedrooms with Simmons Beds.

In fact, the use of Simmons Beds is well-nigh universal among the hotels which pride themselves on the comfort of their bedrooms.

It will interest you to know that this same exceptional sleeping equipment can be had for your home.

San Francisco, Cal. Newark, N. J. Montreal, Canada

SIMMONS COMPANY Kenosha, Wisconsin

Los Angeles Cal.

SIMMONS BEDS

Built for Sleep

See the Full Line of Simmons Brass and Steel Beds

Also—

SIMMONS Coil Springs Sanitary Couches and Child's Beds

We Carry a Full Line of MATTRESSES

YOUR CREDIT IS GOOD

At Very Reasonable Prices

COLYEAR'S Where Bargains Reign

507-509-511 South Main Street, near Fifth and Main Streets

Free City Auto Delivery and to Nearby Towns.

MIDNIGHT ALASKA PALATIAL sailing from Va... the only steame... Sun Excursion." accommodated.

Canadi... 605 So. Sp...

TIME PRINTING 118 S. BROADWAY

DO YOU... If so, get a free ... press and whieh... and others, the ... employment.

It sets forth th... ment, of welfare ... zations, in helpin... state where ever...

It gives this i... man anywhere ... make use of it.

It provides th... soldier or sailor ... been in the Hun... past. But it is a... the life of he na... eighteen and for...

The books and... them.

But this public... to employment. ... may improve the... prepare themsel...

It is prepared ... tion, that agency... books. It comp... read by the man... penter's bench ... satchel selling so... tells you what to...

Besides all th... JOB BOOK is a... dred illustrations...

This "Job ... Obtained from ... Angeles.

So, whoever y... are interested in... order to the Los... reau, Frederic J. ... C., enclosing a t... The book is a gift...

READ the ... Bargains ... More than any...

The marvelous ... the Los Angeles T... columns with rema...

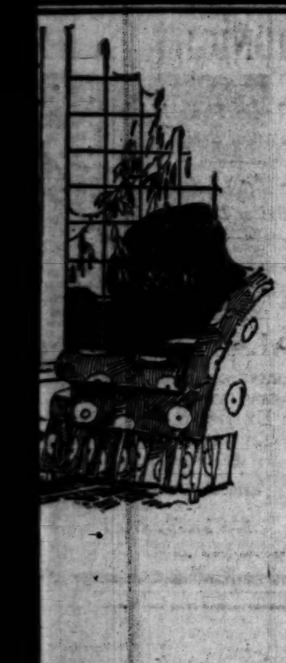

Beds
City
of the body, and still
ds, this Company is
sign into true *relation*
in bedroom decoration.
when the woman of
nted to "have every-
petition, *no!*
Simmons Beds har-
ully with the simple,
s of today.
d them charming—
worth while.
e of Double Width
rs — and especially
in-Pairs.
in White and the
ative Colors.
any more than ordi-
l pattern illustrated
62.

Los Angeles
Cal.

EDS

Steel Beds

Free City Auto Delivery and to Nearby Towns.

MIDNIGHT SUN EXCURSION

ALASKA ALASKA

PALATIAL "PRINCESS ALICE"

sailing from Vancouver, B. C., June 14th, will be the only steamer to connect with "The Midnight Sun Excursion." Only a limited number can be accommodated. Make early reservations.

Canadian Pacific Railway
A. A. POLHAMUS, Gen. Agt. Pass. Dept.
605 So. Spring St., Los Angeles, Cal.

Let us plan your itinerary for this and other interesting Alaska trips.

Do you know location of your Voting Precinct?

OFFICIAL
PRECINCT MAP
OF
LOS ANGELES CITY
COMPILED BY COUNTY SURVEYOR

PRINTED IN TWO COLORS
Precinct Numbers and Boundaries in Red

PRICE 25 CENTS

TIMES-MIRROR
PRINTING & BINDING HOUSE
118 S. BROADWAY PHONES 10519-BDY. 1873

DO YOU WANT A JOB?

If so, get a free JOB BOOK which is just off the press and which tells men recently in uniform, and others, the avenues that lead to satisfactory employment.

It sets forth the many activities of the government, of welfare societies, of commercial organizations, in helping the nation back to that happy state where everybody works.

It gives this information so definitely that any man anywhere will know just how to proceed to make use of it.

It provides the information primarily for the soldier or sailor who is out of a job because he has been in the Hun-hunting game these two years past. But it is as willing to serve those who kept the life of he nation pulsing while unincumbered eighteen and forty-five went away to fight.

The books and the jobs are for all who need them.

But this publication does more than direct men to employment. It points out to them how they may improve themselves in the jobs they have and prepare themselves for better ones ahead.

It is prepared by the American Library Association, that agency which is wisest in the use of books. It compiles lists of books that should be read by the man who curls up shavings at the carpenter's bench or him who goes about with a satchel selling soap. Whatever your line this book tells you what to read and where to get it.

Besides all the reading matter it contains, the JOB BOOK is a picture book with nearly a hundred illustrations.

This "Job Book" Positively Cannot Be Obtained from The Times Office in Los Angeles.

So, whoever you are, wherever you are, if you are interested in a new or better job, hurry your order to the Los Angeles Times Information Bureau, Frederic J. Haskin, Director, Washington, D. C., enclosing a two-cent stamp for return postage. The book is a gift.

READ the Big Complete list of Used Car Bargains in THE TIMES—Hundreds More than any other Los Angeles newspaper.

The marvelous richness of the territory covered by the Los Angeles Times invests The Times' advertising columns with remarkable business-creating qualities.

UPRISING FAILS IN VIENNA

Bolsheviki Growing Stronger in Budapest Through Advance of Rumanians.

BY FARMER MURPHY.
[BY CABLE—EXCLUSIVE DISPATCH.]

VIENNA, April 25 (via Berlin, April 30.)—The day on which optimistic communists said they would have a meeting of 100,000 workers and overthrow the government passed without any such result, or even an approach to it.

It looked for a time as if the doings would be postponed because of rain, as heavy showers in the middle of the afternoon kept everyone under shelter. Later the meeting was held in front of the Rathaus and the crowd of not more than 1000 communists marched in the direction of the opershouse. The crowd yelled and waved its hats. Shopkeepers who heard it coming ran down their iron shutters in such a hurry as, in some instances, almost to imprison their customers.

The crowds hung about each end of the driveway to the House of Parliament until evening and were kept back by a squad of soldiers. About a company of soldiers stood at the steps of the Parliament Building and as many more at the south end, where the damage was done last week. The feeling that one gets from moving among the crowds is that the whole attempt to make trouble was artificial, and that there is no unified purpose. It arouses no sympathy.

People generally understand by the decision of the Allies to cut off the incoming food if the city becomes Bolshevistic, that upsetting the government would only make matters worse.

REDS STRONG IN BUDAPEST.
[BY CABLE—EXCLUSIVE DISPATCH.]

VIENNA, April 26. (via Paris 30.)—Information from Budapest is far from being comforting to those who wish a speedy extinction of Bolshevism. Instead of dying out or being near a fall the most authentic news is that it is stronger than ever. Just as the scheming bourbon element in the Entente, coupled with blunders which gave an appearance of bad faith, originally threw Hungary into the arms of Bolshevists who were awaiting their chance so a continuance Entente blundering seems about to strengthen the hold of the Reds.

Those who have been earnestly trying to start a backfire against the spread of the mania by alleviating in every way the condition of the people are discouraged. Permitting the Rumanians to advance beyond the boundary between Hungary and Rumania fixed by the armistices aroused the anger of the Hungarians and the overthrow of Karolyi, who had the country solidly with the Entente, and the now continued advance of the Rumanians is arousing the national spirit of the Hungarians. They are preparing to defend their native soil with desperation.

Americans in touch with the situation, say, that, of course, it is too late to correct the first blunder, and it may be too late to correct the latest ones. If it is not too late to gain the confidence of the Hungarian people, something should be done immediately to assure fair treatment. If the Entente has no intention of making that the method and expects to put down Bolshevism by force of arms, then there is no time to lose and they should act energetically with sufficient forces.

Apparent lack of definite plans have given the Bolshevist government a chance to prepare for defense, and, according to the best information, they are actively engaged in it.

The bungling of the Hungarian situation by the Entente is not calculated to inspire the confidence of the government of German Austria, which is living in daily dread that it may be the next victim, but it nevertheless is working in close harmony with the American and other Entente representatives who are trying to relieve the situation here and to stabilize conditions.

It is believed in Austrian circles that the visit of the Queen of Rumania to Paris was responsible for the Hungarian muddle. They point out she made much of the French and was made much of by them and they think a deal was fixed up then by which Rumania was permitted to make an advance which threw the Hungarian fat into the fire.

There is no doubt at all that the same old secret scheming and bargaining which was practiced in Europe for centuries is going on now contemporaneously with peace deliberations at Paris. For instance it is reported that one of the errands of the French representatives here is to try to keep German-Austria from joining with Germany either by argument or by attractive offers of some sort. What these offers are has not been disclosed.

Austria presents a peculiar spectacle. It is like a man whose relatives are all dead and who has been stripped of his most valuable possessions and is without physical resources to recoup his position. He must either attach himself to some benevolent person or die. There is not much incentive to live. For this reason the government of Austria deserves the greatest credit for its attempt to rehabilitate the country, to revise its industries, to prevent the spread of Bolshevism within its borders.

With no rosy future before it to stimulate its efforts, the government, nevertheless, is doing its utmost. It is proposing liberal laws and taxes which will put the burden on those able to bear it so as to meet the radicals half way and take the sting out of their arguments. It is acting wisely and hopes to succeed, but it is living from day to day. It has to combat with scarcity of food, unemployment, Bolshevist arguments, Bolshevist gold. It does not feel sure of being able to meet each communist threat as it is made. It simply hopes for the best.

Before the riot on April 17 it didn't know whether it could depend on the undisciplined volkswehr recruited from the ranks of the workingmen. Its actions then and at two succeeding meetings of communists this week has given the government more confidence in it. But the communists are persistently at work to break down the morale, and no one will know till the test comes how successful they have been.

A member of the government said:

"With Bolshevism on the east of us and Bolshevism on the west of us the wonder is that we have kept free as long as we have."

Food as a remedy for Bolshevism cannot be exaggerated.

"Let the people know that the need of provisions is desperate," said an American acquainted with conditions.

ARREST INTELLECTUALS.
[BY CABLE AND ASSOCIATED PRESS.]

BUDAPEST, Saturday, April 26.—Six hundred arrests have been made by the soviet authorities, virtually every financier, publisher, editor, writer, manufacturer and minister of Hungary being thrown into prison. More than thirty editors and newspaper owners and many reporters have been taken into custody, it is alleged, because they have refused to accept bribes to champion the soviet cause.

Count Albert Apponyi, former Premier, and Count Hadik, former Food Minister, are being held. Attorney Steusel has been executed and ten others have been sentenced to life imprisonment.

WOMEN'S HOPE DASHED IN LEAGUE COVENANT.

PRESIDENT REFERS ONLY TO EMPLOYMENT, NOT EXECUTIVE POSTS IN REVISIONS.

By Constance Drexel.
[BY CABLE—EXCLUSIVE DISPATCH.]

PARIS, April 30.—President Wilson at the fifth plenary session of the Peace Conference certainly disturbed the hopes of women who have been elated at their supposed progress in the League of Nations. As president of the commission he was speaking of changes made in the covenant and already accepted.

We had all supposed the new amendment, making women eligible to all positions in connection with the league, referred to political posts and meant women would be called into leadership of the world's affairs. But the President mentioned the word "employment" just as if women had been thinking only of jobs and not of bringing their point of view into the new world organization.

This is the new amendment which is inserted in Article VII: "All positions under or in connection with the league, including secretarial, shall be open equally to women and men."

This is the way the President referred to it without reading from the notes: "the third amendment refers to the employment of women and men." Then, as if to correct some possible misapprehension, he quickly added "that is to say, to employment by the league," emphasizing the words, "by the league."

I was some distance away among the press representatives, so I could not see the President clearly, but I am under the distinct impression that Premier Clemenceau whispered the last words to him, because he bent down a bit toward the French statesman as if he had been nudged while speaking and had not quite understood. The announcement will be a great disappointment to the women leaders gathered here.

Mrs. Wilson was an interested spectator, while the President explained the changes. This was her second attendance on the Peace Conference, her first being when the league originally was proposed.

Although in winter dress, because so far spring has refused to smile on Paris, she looked nice, and happy. She had on a black cloth tailor suit, trimmed with seal and a particularly smart hat of very dark brown velvet, with a pompom of blue uncurled ostrich in the back.

The only touch of spring was a small corsage bouquet of lilies of the valley. With Mrs. Wilson were Miss Menham, Admiral Grayson and Henry Morgenthau, former Ambassador to Turkey.

AMERICA LAUNCHES GREATEST WARSHIP.

TENNESSEE, THE BIGGEST SHIP IN THE WORLD, WILL COST FIFTEEN MILLION.

[BY A. P. NIGHT WIRE.]

NEW YORK, April 30. — The world's most powerful battleship, the superdreadnaught Tennessee, was successfully launched today at the New York navy yard.

The Indiana, Massachusetts and Oregon were the first big-gun battleships of the navy, and were completed more than twenty years ago, and at that time were regarded as the most powerful ships afloat. Each carried four 13-inch rifles, eight 8-inch rifles and many smaller guns.

The Iowa was completed in 1897, and her first commander was Capt. William T. Sampson, who the next year was transferred to command of the North Atlantic fleet, which fought the battle of Santiago. Capt. Robley D. (Fighting Bob) Evans, first commander of the Indiana, succeeded to the command of the Iowa, and was in charge of her during the Spanish-American War.

The Iowa carried four 12-inch, eight 8-inch and some 5-inch guns.

Miss Helen Roberts, daughter of Gov. A. H. Roberts of Tennessee, broke a bottle of champagne over the battleship's bow.

The 32,000-ton vessel, when complete, will cost $15,000,000. The vessel, a sister ship of the U.S.S. California, now under construction at the Mare Island navy yard, is expected to be completed in 1920.

The Tennessee is 624 feet in length, breadth ninety-seven feet, three and three-quarter inches and draft thirty feet, six inches. She will have a speed of twenty-one knots an hour.

The armament will consist of twelve 14-inch guns, fourteen 5-inch guns, four 6-pounders, four anti-aircraft guns and two torpedo tubes.

NAB PORTLAND LOAN SPEAKER SPEEDING.

[BY A. P. NIGHT WIRE.]

PORTLAND (Or.) April 30.—Max H. Houser, Portland grain dealer and capitalist, was fined $15 today in the District Court for speeding. He was on his way to Albany to make a Victory Loan address when arrested at 5 o'clock in the morning. He declared he did not expect any "speed cops" to be out at that hour.

Douglas M. Burrell, 18-year-old son of Walter F. Burrell, Portland capitalist, today began to serve a fifty-day term in the County Jail for speeding. He was fined $100 yesterday by Municipal Judge Roesman, but said he did not have the money and would not ask his father for it.

LABOR TO RULE FRANCE TODAY.

Strike Plans Spoiled as Terms Have Been Granted.

Workers to Stop All Labor to Show They Can.

Celebration of May Day General All Over Europe.

[BY CABLE—EXCLUSIVE DISPATCH.]

PARIS, April 30.—Labor with a chip on its shoulder takes possession of France Thursday for twenty-four hours. If no one knocks the chip off, it is quite probable that labor will be satisfied with a mere parade manifestation of its power and will return quietly to work at Thursday midnight. If the chip is knocked off no man can predict where it will fall or who it will crush in falling.

This in brief, is the situation in Paris tonight, on the eve of the great Socialist labor demonstration and the twenty-four-hour suspension of work scheduled for May 1. When the strike or a suspension of labor was first announced two months ago it was based on a demand for shorter hours of work and more money as a national programme. Most of these demands have been met, but the strike has not been called off.

Unexpected factors appeared on the scene in the person of the weather man. Since Sunday England and Northern France have been wrapped in a succession of snow, hail and rainstorms. It is not weather in which people like to remain out of doors. It is not weather which contributes a desire to do a spring-time dance on the stage of old general stability.

On Thursday every cafe, restaurant, hotel, garage, department store, theater, subway, movie, dance hall, electric light plant—in fact, every form of life requiring labor—has been orderd throughout France via underground channels to cease operations.

WORK TO STOP.

If you get anything done on Thursday you will do it yourself and the tip is to be quiet in doing it. Whether labor will be able to enforce its widespread suspension of work remains to be seen. If labor can parade without police interference it is quite probable it will regard that success as a victory. If the police attempt to break up the parade, open clashes are expected.

There are ugly unconfirmed stories of machine gun nests about public buildings and at strategic points on the boulevards. The Red Cross is alleged to have sixty ambulances parked at a mysterious rendezvous, but investigations fail to disclose confirmation of this. There are Socialist complaints that 50,000 French troops have been brought near Paris last night to assist in preventing disorder. They have not shown themselves today, but it is known they include cavalry. Soldiers have been officially warned to stay off the streets. Students at the Sorbonne have been repeatedly warned against joining any parades.

A previous granting of the terms demanded by labor has resolved tomorrow's strike into an indefinite manifestation of the strength of labor, of unrest, of Socialism, of protest by a war-weary people; a protest against peace delays, a protest against Clemenceau, but the word Bolshevism has never been openly spoken or written in Paris in connection with the demonstration.

MAY DAY TO BE QUIET.
[BY CABLE AND ASSOCIATED PRESS.]

LONDON, April 30.—"May Day" promises to pass uneventfully in Europe, as far as reports received in London indicate, with the notable exceptions of Paris and Berlin, where the workers plan to indulge in one-day strikes, and at Budapest, the Hungarian capital, where the soviet government has issued orders to make the town red with flags and other decorations.

English cities will witness the customary parades and mass meetings, and the Scandinavian towns will celebrate in a like maner. Reports of plans for a revolutionary demonstration in Holland have filtered through, but they may be baseless.

Hyde Park will be the scene of the London celebration. Numerous processions of trades unions and other socities will march to the park from various rallying places in the city and suburbs. Speeches by labor members of Parliament and others, and resolutions against Bolshevism and conscription, and also calling for a peace with Russia and a League of Free Nations, will form part of the programme.

Telephone Operators Resume Work.
[BY A. P. NIGHT WIRE.]

LINTON (Ind.) April 30.—Striking telephone operators resumed work here this afternoon, under a temporary agreement with officials of the telephone company. Martial law has been declared at an end, State troops have been withdrawn and the city is quiet.

First Mother Then Wife

Until a fellow is eighteen his mother does most of his buying for him. After he is twenty-four, his wife does. Except for those six years, the best way to sell most things for a man is to sell his womenfolks. And the best way to do that is to advertise in

The Delineator
The Magazine In One Million Homes

go to Selvas de Verdugo
(VERDUGO WOODLANDS)

SPECIAL FREE EXCURSIONS

Friday and Saturday—Leaving Our Offices at 11 a.m.

See "the sensation of 1919 in Southern California realty"—a place of beautiful large villa sites, either thickly wooded and threaded with mountain streams or lying in the open and commanding a wonderful view of the colorful Verdugo Valley. More than $300,000 in improvements. Fine water system. Beautiful homes, wonderful landscape gardening. Only ten miles from Los Angeles by fine boulevards and rapid transit electric lines. Large sites as low as $650. Terms.

SEE: —the old adobe homeplace of the Verdugo family, built more than 113 years ago. See the 100-year-old rose vine in bloom. See the historic Verdugo oak, under which General Fremont negotiated with the Spaniards. Hear an eloquent address "Forty Minutes With the Padres."

A delightful old style Spanish dinner is served free. Make reservations early as possible. Accommodations limited. Or motor out North Broadway to San Fernando Road, to Verdugo Canyon Road, to La Canada Blvd., to Selvas de Verdugo.

F. P. Newport Co.
206 Central Building
6th and Main Streets
60175 Main 4792

ALL
Victor Records
for May are Here

Be sure to ask for the thrilling French marching song,

MADELON

Madelon is to the French what Tipperary is to the English. On the other side of this record is another French selection—

MARCHE FRANCAISE

making a most desirable combination.

AFTER ALL

is also among these new records.

We have on hand a splendid stock of John McCormack Records.

Ask about the Record Repeater. Every Victrola owner should have one.

Barker Bros
ESTABLISHED 1880
The Phonograph Center of Los Angeles.
724 to 738 South Broadway

Best News Pictures in the Sunday Times.

Cecil B. DeMille's
"FOR BETTER FOR WORSE"
Kinema—SUNDAY

Get Your Digestion in Shape

Many ailments are caused by stomach weakness. Faulty digestion leads to biliousness, sick headache, dizziness, sallow skin and eruptions. Maintain a healthy condition of the stomach and you will get rid of the chief cause of your sufferings. Do not neglect the laws of health. Keep stomach, liver and bowels in order by timely use of

BEECHAM'S PILLS
Largest Sale of Any Medicine in the World. Sold everywhere. In boxes, 10c, 25c.

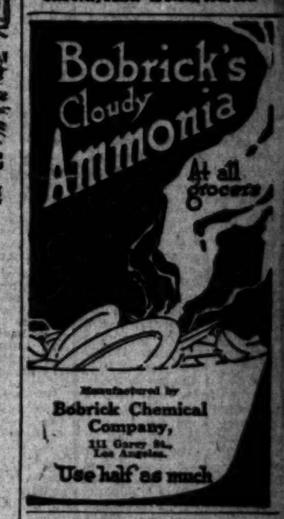

Manufactured by
Bobrick Chemical Company,
111 Garey St., Los Angeles.
Use half as much

LOST

Your opportunity to dispose of your "out-of-date," unuseful diamond jewelry at the possibility high prices will soon be lost. We pay spot cash.

G. F. HAMBRIGHT
Diamond Merchant
Room 201 TITLE GUARANTEE BLDG., 5th and Broadway. Bank References.

Subscribe to the
CHRONICLE

San Francisco's Leading Daily and Sunday Paper

You cannot afford to overlook its special Sunday features, which teem with interest.

Subscription and advertising rates given upon application to the Los Angeles representative of the Chronicle—

F. A. TAYLOR
337 South Hill Street
Main 6637 61273

You Can Cure That Backache.

Pain along the back, dizziness, headache and general languor. Get a package of Mother Gray's AROMATIC-LEAF, pleasant Medicinal Tea. Use it at first sign of a cold. When you feel all run down, tired, weak and without energy use this remarkable combination of nature's herbs and roots. As a tonic laxative it has no equal. Mother Gray's AROMATIC-LEAF is sold by Druggists or sent by mail for 40 cents. Sample sent FREE. Address Mother Gray Co., Le Roy, N. Y.

You Are Invited to Attend one of the Special Free Excursions to
Selvas de Verdugo
(Verdugo Woodlands.) See the
F. P. NEWPORT CO.,
206 Central Bldg., Sixth and Main.

FOO & WING HERB CO.
903 So. Olive St., Los Angeles

We have testimonials from thousands of persons who have been cured by our Herbs. WHY NOT YOU? T. Foo Yuen Jr., Mgr.

JEVNE'S
BDY. 400

GIRLS Clear Your Skin Save Your Hair With Cuticura

Old 49 Sarsaparilla

HOW SOOTHING POSLAM FEELS ON FIERY SKIN

Nothing that you can apply to ailing, itching, irritated skin can be more welcome than Poslam, for its relief is immediate. Angry surfaces are soothed, cooled, pacified. These quick indications of benefit, showing that Poslam is taking hold, have made many sufferers glad. And this directness—this getting right at the trouble—is a quality noteworthy in Poslam. Try for those pimples, that rash, itching eczema, scalp-scale, any disordered condition.

Sold everywhere. For free sample write to Emergency Laboratories, 243 West 47th St., New York City.

Urge your skin to become clearer, fairer, healthier by the use of Poslam Soap, the tonic soap for the skin.

MRS. O. L. BUNKER GAINS 19 POUNDS.

Los Angeles Woman Suffered Twenty Years.

Thinks Tanlac Deserves All Praise That Can Be Given.

When Indigestion Was Relieved Other Troubles Go.

"When I first began taking Tanlac," said Mrs. Olive L. Bunker of 3611 Hoover street, Los Angeles, "I only weighed one hundred pounds and I now weigh one hundred and nineteen pounds, making me an actual gain of nineteen pounds on five bottles.

"I have suffered from stomach trouble for nearly twenty years," she continued, "and could hardly eat anything without suffering from indigestion. I had no appetite at all and would often go for three and four days at a time without eating anything. I was troubled with constipation and was so nervous the least noise would excite me. I couldn't sleep at all well, my complexion was yellow like a pumpkin and I was so weak and run-down that I couldn't do any of my housework at all.

"I am certainly very grateful to the good people who told me about Tanlac in the papers for it has been a wonderful thing for me. My appetite improved with my first bottle. I soon got so I could sleep better, enjoy good hearty meals and then I have been gaining in weight and strength right along. Tanlac has done me so much good that I recommend it to my friends every time I hear of one who I think needs it. My complexion is clear now and I think a medicine that will do what Tanlac has for me, after suffering so long, deserves all the praise that can be given it."

Here is another instance of the wonderful reconstructive powers of Tanlac. Mrs. Bunker is only one of many thousands who have testified to using it with the same remarkable results. Tanlac proved of great benefit to her because it contains certain medicinal properties which enrich the blood and promote a healthy appetite for nourishing food. Tanlac has been very successful in overcoming nervousness and sleeplessness, not from a quieting effect on the nerves, for it has no such effect, but by strengthening the nerves and body and bringing back the normal state of health through its effect on the appetite and nutrition of the body.

Tanlac is sold in Los Angeles, Pasadena and San Diego by the Owl Drug Co.

RECIPE FOR CORNS

Here Is a Simple Recipe That Will Take Off Corns Without Pain or Danger.

It not only is useless, but painful and dangerous to cut off a corn. It is just like hair on the face. The more you shave it off the faster it grows out.

You can remove them in the privacy of your own home without pain or danger. Simply get a small bottle of Cactus Corn Compound, at any drug store, and paint the corn with it. In a few days the corn will come off without any pain, and no sore feet to interfere with your work.

A bottle of Cactus Corn Compound costs only a few cents and is enough to take off dozens of corns. Full directions come with each bottle. Any druggist will refund your money if you are not satisfied.

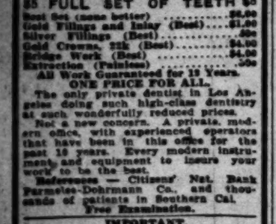

$5 FULL SET OF TEETH $5

Best Set (none better) $8.00
Gold Fillings and Inlay (Best) $1.00
Silver Fillings (Best) 50c
Gold Crowns, 22k (Best) $4.00
Bridge Work (Best) $4.00
Extraction (Painless) 50c

All Work Guaranteed for 10 Years.

ONE PRICE FOR ALL.

The only private dentist in Los Angeles doing such high-class dentistry at such wonderfully reduced prices.

Not a new concern. A private, modern office, with experienced operators that have been in this office for the past 10 years. Every modern instrument and equipment to insure your work to be the best.

References — Citizens' Nat. Bank Parmelee-Dohrmann Co., and thousands of patients in Southern Cal.

Free Examination.

IMPORTANT.

My years of success in my present location have caused many advertising dental offices to imitate my advertisement.

Don't Be Deceived.

Be sure you are in the right office.

DR. J. ARTHUR FOSTER
Formerly Yale Dentists.
Phone, F2544. 444 S. Bdwy.

Cecil B. DeMille's
"FOR BETTER FOR WORSE"
Kinema—SUNDAY

GOOD USED CARS — The classified columns of THE TIMES contain HUNDREDS of MORE offers to select from than any other Los Angeles newspaper.

South of Tehachepi---Los Angeles County.

IN GARDENS OF MARYLAND.

Pasadenans will Hold Annual May Day Festival.

Los Angeles Woman Slated to Head Library.

Dr. Freeman to Occupy Pulpit in New York.

[LOCAL CORRESPONDENCE.]

PASADENA, April 30.—May Day, the great festival of springtime in Pasadena, the city of perennial flowers and sunshine, will be given its customary jubilant acclamation here tomorrow, when the annual May Day fete will be held in the gardens of the Hotel Maryland. The fete will begin at 3:15 o'clock in the afternoon and the programme will include sprightly dances on the lawn by tiny Pasadena misses; dances by Miss Elizabeth Russell of Pasadena and Miss Priscilla Gadsden of New York and the presentation of a playlet, "The Wonder Hat," by the Studio Players. The May Day festivities will continue in the evening, with a dinner-dance at 6:30 o'clock at the Maryland and a ball in the hotel ballroom at 9 o'clock. Townspeople will join the hotel social colony in celebration of the affair.

MISS DRAKE FOR LIBRARIAN.

Miss Jeanette M. Drake, head of the circulating department of the Los Angeles Public Library and formerly librarian of the Sioux City, Iowa, public library, will probably be appointed librarian of the Pasadena Public Library by the City Commission tomorrow morning. Miss Drake's appointment has been recommended to the Commission by the Library Advisory Board. The recommendation of the board was unanimous, it is stated. Fifteen candidates for the place, which pays a salary of $1800 a year, were considered, applications coming from many cities. Miss Drake was educated at the University of Illinois and Knox College and is a graduate of the Illinois Library School. She was instructor in library training at the University of Wisconsin, Madison, before going to Sioux City, where she was librarian for seven years. She has been connected with the Los Angeles library for a year and a half.

REV. FREEMAN INVITED.

Rev. Robert Freeman, pastor of Pasadena Presbyterian Church, has been invited to occupy the pulpit and preach at the Fifth-avenue Presbyterian Church of New York, recognized as the leading church in America of the Presbyterian denomination. He will preach there two Sundays, May 18 and 25. The pastor of the church, Dr. John Henry Jowett, an eminent divine, has been called to England to confer with King George and Premier Lloyd George. Friends of Mr. Freeman feel that a great honor has been conferred on the Pasadena clergyman by the invitation to occupy Dr. Jowett's pulpit.

DISCUSSES RUSSIA.

"American troops will have to be kept in Russia for a long time, guarding the Siberian Railway and the towns along the 5000-mile stretch of road," declared Lieut.-Col. David P. Barrows, U.S.A., in civil life a well-known California educator, here today. "Our government should assist in other ways and take the lead in doing away with Bolshevism." Col. Barrows declared.

Col. Barrows, who formerly was the head of the schools system in the Philippines, was commissioned a major in the army, and assigned to the intelligence division in Manila upon America's entrance into the war. Later he was assigned to duty with the American expeditionary force in Siberia. He recently returned from there.

"I believe a great opportunity was lost by the Allies," said Col. Barrows, "when they failed to aid the 40,000 Czecho-Slovaks on their plan to hold the Volga line. With a few more battalions they could have taken important towns and cleared the Bolsheviki out of the lower Volga region, forming a union with the Cossacks and so controlling the territory from Archangel to the Black Sea. They could have reached Moscow and put an end to Bolshevism," Col. Barrows said.

While here, Col. Barrows is the guest of the Twilight Club.

VALLEY TOWNS PLAN SEWER CONSTRUCTION.

[LOCAL CORRESPONDENCE.]

FULLERTON, April 30.—Fullerton and Anaheim are considering the construction of a joint outfall sewer to the ocean somewhere near Anaheim Landing. Several months ago the cities of Fullerton, Santa Ana, Anaheim and Orange, took up the matter of a joint outfall for the four cities and went so far as to have a bill introduced in the Legislature enabling cities to join hands in such an undertaking. After the bill was well on its way through the Legislature Orange failed to come through on the tentative agreement, the Santa Ana Trustees got into a mix-up and could not agree on a mode of procedure, so the movement was allowed to drop.

However, the enabling act was passed by both houses of the Legislature and has been signed by the Governor. Thus it is made possible for Fullerton and Anaheim to join in the construction of an outfall and the Trustees of the two cities are actively considering the matter. The Anaheim Trustees have already been haled into court for maintaining a nuisance with their sewer farm and the Fullerton board fears that such action may not be far removed from them.

WILL BRING BABY BALLOON.

[LOCAL CORRESPONDENCE.]

SANTA MONICA, April 30.—A corps of officers from the Balloon School at Arcadia will entertain at the Santa Monica Red Cross headquarters next Saturday afternoon, the main feature of their entertainment to be a "baby" observation balloon. Several of the soldiers will explain and demonstrate the workings and value of the balloon. An attractive and lively entertainment by several other officers will be provided, in the line of music and speeches.

TULARE MEN POOR MARK FOR ENEMY.

ALTHOUGH IN THICK OF FIGHT NONE WERE KILLED IN ARGONNE BATTLE.

[LOCAL CORRESPONDENCE.]

PORTERVILLE, April 30.—Check of the final army and navy casualty lists leads the members of the local War History Committee to the assertion that in war losses Porterville was the luckiest city of its size in the country. These records reveal the fact that despite the scores of stars in the Porterville service flag, not a man of this city proper was killed in action; none were severely wounded; and there were but three victims of disease, two of them succumbing to the influenza epidemic.

Non-commissioned officers of the Ninety-first Division who have just returned home after service of nine continuous days in the fighting of the Argonne tell of entire platoons of Porterville boys who went through this bitter engagement without a scratch and of the few who were wounded, some of them will bring home not even a scar of their experience.

ELKS LODGE TO BUILD.

Unanimous vote has been cast by the members of the Elks' Lodge in favor of the immediate purchase of four lots at the corner of Main and Morton street, adjoining the business district, as the site for a clubhouse. Resolutions in connection with the transfer of the property have been submitted to the grand lodge officers for their approval.

Steps are to be taken without delay for the formation of a building company, stock in which will be sold sufficient to defray the cost of a suitable structure, the cost of which is variously estimated at from $30,000 to $50,000 and to be devoted exclusively to clubhouse purposes.

PROFESSIONAL THIEVERY.

Professional thievery is indicated, according to local officers, in stripping of an automobile belonging to Will F. Phillips, which was driven from the curb here to Ducor, eighteen miles south. When the car was found the tires, rims, top, cushions, spark-plugs, carburetor, tool kit and electric lights had been taken. Automobile Club detectives who investigated, said the job of stripping the machine was the most complete they had ever seen.

CHECK ON EVADERS.

Indicating the extent to which the government is investigating cases of evasion of the selective service law, some of which date back for months, local officers have received from the Federal government a resume of at least twelve instances in which such an evasion was attempted, a complete report on the individuals being asked in each case. All of the persons named, the officers say, have been located and they will be kept under observation until it is indicated what disposition is to be made of them.

EL SEGUNDO VOTES BONDS FOR SCHOOL.

[LOCAL CORRESPONDENCE.]

EL SEGUNDO, April 30.—The $120,000 bond issue, to erect a new modern grammar school in this city, received the sanction of the voters of this city yesterday, although the result was rather close. The number of votes cast were 246, of which 178 were registered in favor of the bond issue and sixty-eight opposed to it. The school, when completed, will be one of the finest grammar schools of any city of this size in the country. It will contain a large plunge supplied with changing warm ocean water.

LIONS VISIT RANCH.

[LOCAL CORRESPONDENCE.]

ONTARIO, April 30.—That mountain lions in the hills hereabouts are becoming uncommonly bold is indicated in the story recited today by John H. Lewis, well-known orange grower, who told of the appearance this morning of two large lions at his Valley View ranch home on the mesa above the Alta Loma district. When Lester Culbertson, Mr. Lewis's ranch foreman, started from the house to the barn, he encountered the beasts. When Culbertson attempted to frighten the lions away they growled at him.

WILL GIVE FARM PLAY.

[LOCAL CORRESPONDENCE.]

EAGLE ROCK CITY, April 30.—The Eagle Rock Parent-Teacher Association will give a play, "The Farmerette," at the Central school auditorium tomorrow night with the following cast of characters: Nan Wellington, Shirley B. Nisson, Elonora Wellington, Fay Maynard; Jane Wellington, Leila Leech; Joselyn Wellington, Alice Birks; Minette Wellington, Aida R. Ludlow; Mrs. Beckwith, Emma Rogers; Gratious Ann Bean, Susie Jones.

SANTA ANA LICENSES.

[LOCAL CORRESPONDENCE.]

SANTA ANA, April 30.—Marriage licenses here: Arthur W. McDavitt, 39, and Ruby B. Greene, 29, both Los Angeles; Frederick L. Lane, 32, Portland, Or., and Ruth P. Enlow, 24, San Francisco; Joe Lambino, 25, and Jennie Schiro, 16, both Los Angeles; Roy Otto Huffman, 20, and Leila Brown, 18, both Covina; Carl Hawthorne Craig, 30, Ocean Park, and Helen Claire Alexander, 28, Los Angeles; Jacques Roberts, 25, Santa Ana and Margaret, McGrane, 20, Los Angeles; Irvin Wilson, 21, Santa Ana, and Erma Flagg, 17, Lindsay; Theodore Louis Franke, 28, Santa Ana, and Mary Esther Haven, 19, Los Angeles.

LINCOLN BALLOT FOUND IN ATTIC.

[LOCAL CORRESPONDENCE.]

ONTARIO, April 30.—Friends of Mrs. Jesse M. Lewis, 205 West Main street, today viewed with considerable interest a Republican ballot bearing at the top the name of Abraham Lincoln, Republican candidate for President in the sixties.

On the ticket appears the name of Mrs. Lewis's father, J. W. Hiatt, who was a candidate for Township Trustee. The ballot, which is well preserved, was found by Mrs. Lewis in a trunk in the attic of her home.

Discharged from the army? Got a new job? Need money to tide you over to pay day? Borrow from the Morris Plan, 725 S. Spring st.—[Advertisement.

COTTON MILL NOW ASSURED.

Bostonians Plan Building $3,000,000 Plant.

Long Beach Choice Over Other Coast Cities.

Supervisors to Hear Flood Control Discussion.

[LOCAL CORRESPONDENCE.]

LONG BEACH, April 30.—Plans for the erection of a cotton mill on Long Beach-Los Angeles Harbor for Lockwood, Green & Co., a textile concern of Boston, Mass., at a cost of three million dollars, were revealed here this afternoon.

The proposed plant will cover twenty acres, and employ more than a thousand men and women. A model little village for the employees, who would own their homes, is planned in connection with the new industrial concern.

Long Beach and Los Angeles transportation and market facilities excel those of either San Diego or San Francisco, and with the climatic conditions also taken into consideration, it was finally and definitely decided to locate here, the representatives of the cotton company announced today.

TALK ON FLOOD CONTROL.

Flood control questions pertinent to this district will be discussed here Thursday afternoon at a meeting to be attended by the Los Angeles County Supervisors, County Counsel A. J. Hill and C. S. Burnell, special flood control counsel, and the directors of the Long Beach Chamber of Commerce, City Commissioners and business men of Long Beach. The conference will be open to the public, and will be held in the basement of the Elks' clubhouse. The meeting is expected to clear up disputes and result in a better understanding between Long Beach and the county officials. The meeting was called by the directors of the Long Beach Chamber of Commerce last Thursday.

RECORD BANK CLEARINGS.

Bank clearings in Long Beach were close to $700,000 greater for April than those during any other month in the history of the city, revealing in actual figures the story of the rapid growth and prosperity that is evidenced on every hand in this section. The clearings for April amounted to more than $4,500,000.

NO INDORSEMENTS.

Officials of the Long Beach Ministerial Association announced today that that organization would not indorse any candidate for office at the coming municipal primary, May 13. Friends of a certain candidate endeavored at a meeting last night, it was reported, to induce the ministerial body to indorse him, but the motion was declared out of order.

Reservations can be made for the Linnard hotels with our representative, Mr. Wm. D. Church, at 625 S. Spring st., Los Angeles. Phone Pico 3261. The Belveders (formerly Potter) of Santa Barbara, the Palace and Fairmont, San Francisco.—[Advertisement.

FORMER BANKER PASSES

E. Warren Runyon Succumbs at Santa Barbara After Brief Illness.

[EXCLUSIVE DISPATCH.]

SANTA BARBARA, April 30.—E. Warren Runyon, retired capitalist and banker, died at a local hospital today after an illness of several weeks. He came to the Coast from Philadelphia, and went into the banking business in San Francisco. With large capital he became a factor in the development of a number of Sacramento Valley communities, and was also prominent in financial circles of all of the Bay Cities. He retired five years ago and developed a beautiful home place in Montecito, which has been the scene of many brilliant society functions. He was a club man and popular in exclusive society circles. During the Fourth Liberty Loan drive he worked actively, subscribing heavily himself and on the last day of that drive obtained large subscriptions from friends. Mr. and Mrs. H. Lee Kemper, prominent banker, of San Luis Obispo, his brother-in-law, and sister, were at his bedside.

WILL PAVE AVENUE.

[LOCAL CORRESPONDENCE.]

POMONA, April 30.—Pomona started her campaign of after the war municipal development today when the City Council took the first steps in the matter of paving Philadelphia avenue. This is one of the main thoroughfares leading into the city from the rich ranch country to the southwest. The preliminary steps will be hurried along as rapidly as possible in order that possible employment may be given to returned soldiers. The proposal to pave the street was halted by the war.

HUN REFUSES SEAT, IS SENTENCED TO PRISON.

[BY CABLE AND ASSOCIATED PRESS.]

COBLENZ, Saturday, April 26.—Carl Milner, a former German officer, who claims relationship to Viscount Milner, British Secretary for the Colonies, was sentenced to prison today for refusing to share his seat in a street car with an American officer.

CRANSTON TO REMAIN.

[LOCAL CORRESPONDENCE.]

SANTA ANA, April 30.—J. A. Cranston, for thirteen years city superintendent of Santa Ana schools, is to remain in that position for another four years, according to a decision of the newly-elected school board, which has just authorized a contract for that length of time. His salary is to remain the same, $3300 a year. Members of the new Board of Education are J. L. McBride, president; F. L. Andrews, secretary; J. Dick Wilson, H. C. Dawes and A. B. Gardner.

HYDROPLANES FLY TO SANTA BARBARA.

STOP EN ROUTE TO BAY CITY FROM SAN DIEGO FOR LOAN MANEUVERS.

[EXCLUSIVE DISPATCH.]

SANTA BARBARA, April 30.—On their way to San Francisco to participate in the Victory Liberty Loan maneuvers in that city, Saturday, two hydroplanes from the Naval Training Station at San Diego plan to continue their flight north tomorrow morning. This is also the initial flight of the coast patrol, the installation of which has been reported for the immediate future, although Lieut. W. F. Clarkson, the officer in charge of these two boats refused to confirm the report that they will now be put on regular schedule.

The boats left San Diego this morning at 7:15 o'clock and arrived in Santa Barbara at 10:50 o'clock. On account of the dense fog giving a very low visibility, the aviators were forced to follow the shore line all the way up. They report that they had a fine trip and that the planes are in excellent condition.

Lieuts. J. E. Renschel, Jr., Samuel E. Payson, Charles G. Showe and A. C. Lake were the other members of the party.

The subchaser 373 also came up from the south this morning and will follow the airboats north tomorrow, the two boats are the 1933 and the 1934.

The subchaser 304, which was here last week to escort the Loughead boats south also was in the harbor today, bringing some parts for the plane which fell sunday at Rincon on its way south and is now being repaired here. The 304 left this afternoon for San Francisco.

NAB FIVE GAMBLERS.

Five Chinese, patrons of a fan-tan game at 803 Central avenue, were so intent on their game last night that they did not observe three police officers who entered the store and for several minutes watched the favorite Chinese pastime, before they requested the Orientals to journey to Central Station. The arrests were made by Officers Longuevan, Mortimer and German of the Metropolitan Squad. When taken to Central Station the men produced large rolls of bills and immediately obtained their release on bonds of $100.

LIBEL DRUG SHIPMENTS.

United States District Attorney O'Connor yesterday filed libel actions against two shipments of drugs, which it is alleged, violate the misbranding section of the Pure Food and Drug Act. They involve four dozen bottles of two ounces each, labeled "The Creomulsion Mixture," sent from New York by the Wright Indian Vegetable Pill Company, to a Los Angeles dealer; also two and a half gross of bottles of two ounces each, of what is called "Knoxit Liquid," sent by the Beggs Manufacturing Company, New York, to a local wholesale house. Their seizure is asked for.

PIONEER IS TAKEN.

Mrs. Mary G. Bailey, wife of Charles Bailey of Lompoc, died at the California Hospital, Tuesday evening, after a lingering illness. She is survived by th husband and four children: Mrs. R. F. Holtzer of Santa Maria, and Ernest C., Mary D., and William H. Bailey of Lompoc. Mrs. Bailey came to California forty-five years ago, from England. Services were held at the chapel of Garrett and Company, Wednesday. Burial will be at Lompoc.

WEST SEQUANA TO ORIENT.

[LOCAL CORRESPONDENCE.]

LOS ANGELES HARBOR, April 30. — The new 8500-ton steamer, West Sequana, built by the Southwestern Steamship Company, will sail for San Francisco Saturday, where she will be loaded for oriental ports by the Pacific Mail Line. The steamer will be under command of Lieutenant-Commander J. G. Moreno, formerly in command of the United States transport Volunteer.

EVEN TAKE RED STARS.

[LOCAL CORRESPONDENCE.]

REDONDO BEACH, April 30.—A stolen Hudson super-six, belonging to James W. Aregood of 1224 West Thirty-first street, Los Angeles, was found by the local police early this morning in Clifton, Avenue E. The machine was completely stripped; even the hood was missing. The machine was reported stolen a few days ago. The red stars on the license plates were removed and a Yale lock was broken.

JOHN DUNN IS WANTED.

A search of the city was started yesterday by the police bureau of missing persons in an effort to locate John Dunn of Cascade, Idaho, who is believed to have settled here many years ago. The search, which is being made at the request of D. W. Cox, an attorney of Cascade, is for the purpose of settling an estate of $10,000 which was left without a claimant upon the sudden death some time ago of Edward and Peter Dunn.

HELD FOR AUTO THEFT.

For the alleged theft of an automobile, William Edwards was held to answer yesterday by Justice Miller of Glendale, sitting for Justice Palmer. Testimony showed that Edwards and two youths, Paul Vickery and Jack Hanes, took the car and drove it to San Luis Obispo, where they were apprehended. The youths were certified to the Juvenile Court and Edwards was sent to the County Jail. The car was taken on April 21.

NO MALICE SHOWN.

On the theory that George D. Mason had failed to show that W. E. Tuggle acted with malice, Judge Wood yesterday gave judgment in favor of Mr. Tuggle in Mr. Mason's suit for $10,000 damages for alleged malicious prosecution. Mr. Mason was arrested in Monrovia on a charge of giving a worthless check.

HANDBOOK CASE CONTINUED.

The hearing of Ed Bastian and several others, accused on a blanket complaint of conducting a handbook and making bets on horse races, was continued, yesterday, to May 5, in Justice Palmer's court, by Justice Miller. The continuance was taken because of the illness of Deputy District Attorney J. J. Hill.

You Can Always

"Give Yourself Away"

(a weigh)

At Any Owl Drug Store

—There is no charge

FREE SCALES—one of the little things which go to make up the Super-Service we try to render the public—have been a feature of The Owl Drug Stores for many, many years.

The cost to us is nothing and we charge you nothing. This accommodation is keenly appreciated by the customer and passer-by. To weigh is human and to weigh on The Owl Scales is second nature to unestimated thousands.

Give yourself "a weigh" at any Owl Drug Store as often as you like—there is no charge.

The Owl Drug Co

R. E. Miller Pres. Reg. U.S. Pat. Off.

5TH AND BROADWAY
3RD AND BROADWAY
625 S. BROADWAY

5TH AND SPRING
3RD AND SPRING
7TH AND HILL

PASADENA—COR. COLORADO AND FAIR OAKS

RETURNED RUSSIANS MARVEL AT CHANGES.

HOME CONDITIONS BUT SMALL IMPROVEMENT ON PRISONS IN GERMANY.

[BY A. P. FOREIGN CORRESPONDENCE.]

WITH AMERICAN FORCES IN NORTH RUSSIA, Feb. 24.—Russian soldiers returning from Germany to their homes in Northern Russia find their fatherland vastly changed since they went to war. Scores of these soldiers are passing through the Bolshevik lines and making their way to the American and other Allied outposts.

They tell tales of pitiful suffering from hunger in the villages through which they passed. One of them, F. Eviampieff of Archangel, thus describes his experiences when he returned from Germany:

"At Petrograd, we were sent to barracks, where a Bolshevik commissar started to read us the soviet programme. The prisoners protested.

"'Give us first something to eat, and then read us your programme,' they cried.

"Then the commissar gave up trying to read the programme, saying we were not fit elements for propaganda, and he left us. Each of us received 25 rubles in advance on his salary.

"Famine was reigning in Petrograd. The first category (working people of Bolshevik sympathies) received one pound of oats daily. The second category received one-half pound. The citizens grind the oats in coffee mills, to make flour for bread. For Christmas the Petrograd inhabitants received two potatoes for each person. A slice of bread is sold for 25 rubles. There was no tobacco. People smoked cabbage and nettle.

"The situation at Vologda was the same as in Petrograd. It was famine and the population stood in line for bread sometimes for two days. There was no private commerce. The shops were empty."

On his way from Vologda toward Archangel a commissar tried to coax Evlampieff into serving in the Red army and, on his refusal sent him back to Vologda. A peasant hid him in a load of hay and carried him to his uncle's home in Torozk. In the villages he passed through, he said, there was famine. The peasants cut straw, cook it and make bread. Eventually after a long journey on foot through the snow Evlampieff reached his home in Archangel.

When such prisoners reach the territory of the provisional government of the north they are cared for as well as possible. Many of them voluntarily have joined the White Guard army because of their hatred of the Bolsheviki.

CITY NEEDS NURSES.

The city needs thirty-five graduate nurses, to be paid from $50 to $70 a month and maintenance. The Civil Service Commission will hold an examination for these positions at the Hall of Records at 8:30 a.m. June 5. An examination is to be held at the same time for the position of secretary to the Museum of History, Science and Art, which will pay $160 a month.

GOOD USED CARS — The classified columns of THE TIMES contain HUNDREDS of MORE offers to select from than any other Los Angeles newspaper.

Redfern Corset

A corset must be more than beautiful in appearance. It must lend beauty to yours—its lines must be correct. It must translate, as it were, your natural lines into those favored by Fashion.

A *Redfern Corset is Beautiful and Creates Beauty*

Front Lace *Back Lace*

Made by The Warner Brothers Company, Inc.

The Jewelry Store Visitors to California Always Enjoy.

Brock and Company

"The House of Perfect Diamonds."

437-439-441 BROADWAY

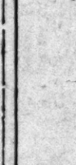

McBURNEY'S KIDNEY and Bladder Medicine.

For Bright's Disease, brick dust deposit, bed wetting, gravel, dropsy, uraemia and rheumatism. Send 50 cents in stamps to W. F. McBurney, 2007 S. Vermont Ave., Los Angeles, Cal., for 5 days' treatment. Prepaid. $1.00, all druggists. Established 1888.

Suggestion on Eczema

It will take just a few moments to step in and ask us what our experience has been in the way of grateful customers with the soothing wash of oils, D. D. D. 30c, 60c and $1.20. Your money back unless the first bottle relieves you.

D.D.D. The Lotion for Skin Disease

The Owl Drug Co.

f Away"
(he weigh)
l Drug Store
ere is
charge
tle things which
ervice we try to
en a feature of
any, many years.
charge you nothing.
ated by the customer
n and to weigh on
estimated thousands.
Drug Store as often
ust be more than
appearance. It
eauty to yours—
st be correct. It
ate, as it were,
l lines into those
Fashion.
A Redfern Corset
Beautiful and
Creates Beauty
Back Lace
mpany, Inc.
g Co
5TH AND SPRING
3RD AND SPRING
7TH AND HILL
AIR OAKS

Suggestion on Eczema
It will take just a few moments to step in and ask us what our experience has been in the way of grateful customers with the soothing wash of oils, D. D. D., for Eczema and Itch. Your money back unless the first bottle relieves you.
D.D.D.
Prescription for Skin Disease
The Owl Drug Co.

CLASSIFIED INDEX.

Page.
ONE-TIME NOTICES 9
LOST, FOUND, STRAYED, STOLEN 9
SPECIAL NOTICES—Miscellaneous 9
PERSONAL 9
BUSINESS ANNOUNCEMENTS—Miscellaneous 9
EDUCATIONAL 9
WANTED—Help, Male 9-10
WANTED—Help, Female 10
WANTED—Help, Male and Female 10
WANTED—Agents and Canvassers 10
EXPLOSIVE AGENCIES 10
WANTED—Situations, Male 10
WANTED—Situations Female 10
WANTED—Situations Male and Female 10
WANTED—To Rent 10
TO LET—Rooms 10
TO LET—Offices 10
TO LET—Apartments 10
TO LET—Houses 10
TO LET—Miscellaneous 10
FOR SALE—Real Property 10
FOR SALE—Autos, Etc. 10-11
AUTOMOBILES—Miscellaneous 11
MUSICAL INSTRUMENTS 11
MACHINERY 11
FOR SALE—Miscellaneous 11
WANTED—Miscellaneous 11
SWAP—All Sorts 11-12
AUTOMOBILES—Miscellaneous 12
HORSES, MULES, CATTLE, ETC. 12
POULTRY, PET STOCK AND SUPPLIES 12
FOR SALE—Poultry 12
HOLLYWOOD—Miscellaneous 12
HOLLYWOOD—Real Property 12
TO LET—For Sale 12
IMPERIAL PROPERTY 12
ORANGE COUNTY PROPERTY 12
SUBURBAN PROPERTY 12
BEACH PROPERTY 12-13
COUNTRY PROPERTY 13
EASTERN AND NORTHERN PROPERTY 13
SAN DIEGO PROPERTY 13
MONTEREY PROPERTY, LANDS 13
OIL PROPERTY 13
ORANGE, LEMON AND WALNUT GROVES 13
POULTRY RANCHES 13
REAL ESTATE—Miscellaneous 13
WANTED—Real Estate 13
FOR EXCHANGE—Real Estate 13
MONEY TO LOAN 13
MONEY WANTED 13
MORTGAGES, TRUST DEEDS 13
BONDS AND SECURITIES 13
HOTELS, ROOMING-HOUSES 13
APARTMENT-HOUSE BUSINESS 13
BUSINESS OPPORTUNITIES—All Kinds 13
BUSINESS CHANCES—Many Kinds 13
PARTNERS WANTED 13
BARGAIN CHANCES WANTED 13

Classified Liners.

CLASSIFIED RATES.

Minimum space, 2 lines, or 12 words. No reductions of less than 25 cents daily or 50 cents Sunday.

Rate for 6 lines each insertion daily, Fifteen cents a line each insertion Sunday, EXCEPTIONS—A rate of 10 cents a line daily and 20 cents a line Sunday applies to all entries made under the headings of "Society Meetings," "Personal," "Special Notices," "Books and Books," "Dress Making," "Wanted—To Rent," "To Lease, Leases, Chattels and Automobiles," "Money to Loan, Diamonds and Jewelry," "Medical," "Dancing," "Help Wanted" and "Lost." Minimum charge applies to each single and non-consecutive insertion. Count five average words for the first line and four average words for each additional line in advertisements not indented, lined up or capitalized.

The Times will not be responsible for more than one incorrect insertion of any advertisement received for more than one time. The inadvertent omission or incorrect insertion of a figure by the cancellation of the charge made for the service ordered. Adjustments for errors will be made in accordance with established rules with regard to same. No adjustments for errors will be made for advertising items not affected by an error, or on account of any kind in connection with "Want" advertisements. The Times will not be responsible for errors of any kind in unclassified display advertisements. The right is reserved to classify all advertisements under appropriate headings, and to reject objectionable advertising.

A "Want-ad" SUPERMARKET.

The Times regularly prints practically all of the "Want-Ads" published in all of the other Los Angeles newspapers in addition to thousands of exclusive "Want-Ads" secured only through the columns of The Times. It is useless to classify all advertisements under appropriate headings, and to reject objectionable advertising.

A "Want-ad" SUPERMARKET.

The Times regularly prints practically all of the "Want-Ads" published in all of the other Los Angeles newspapers in addition to thousands of exclusive "Want-Ads" secured only through the columns of The Times.

SPECIAL NOTICES—Miscellaneous.

Baths and Massage.

BATHS, MASSAGE, CABINET SWEATS, (FULL length and sitting); newly equipped, up-to-date, established; graduate nurses. 506-7-8 BAKER-DETWILER BLDG. Hours 10 a.m. to 10 p.m. daily; Sunday 10 a.m. to 5 p.m. 412 W. 6th st. 62805. Masseur, masseuse.

BATH & GLOW, $1. CABINET SWEATS, $1.25; Swedish massage, $1.50; bath and massage, $2. 610 DELTA BLDG., 426 S. Spring. Open evenings.

MISS GRACE ALLEN, SHAMPOOING AND MASsage. 217 BENNE BLDG. 122 W. 3rd st. Operates both sexes.

NEWLY EQUIPPED BATH AND MASSAGE PARlor, attend'ts both sexes. 401 INTERNATIONAL BANK BLDG. Temple & Spring. 10 a.m. to 6 p.m.

MRS. GRAY, MASSAGE, ELECTRIC, SWEATS, baths, masseur and masseuse; hours 10 to 7. Open Sundays. 988 W. 17TH ST.

MASSAGE, MINERAL BATHS, SWEATS FOR rheumatism. Graduate masseuse, nurse. 925 W. SEVENTH ST.

SCIENTIFIC MASSAGE. TREATMENTS GIVEN by experienced graduate masseur at your residence; gentlemen only. Phone MAIN 9293.

VIBRATORY FACE AND SCALP TREATMENT. JEAN COX, 342½ W. 7th st.

MAY BURNS, MASSAGE, CABINET SWEATS; OPerators both sexes. 337½ S. HILL, 40 to 7. LILLIAN STANLEY AND EVAN, ATTENDANTS both sexes, 347 S. BROADWAY. Open Sundays.

MAY SEDGWICK, BATH, MASSAGE, 520 SO. BROADWAY, room 318. Masseuse, masseur.

MASSAGE, 402 GROSSE BLDG., 6TH & SPRING. Baths both sexes. Open Sundays. ADA EVANS.

MARIE SALVAGE, BATHS AND MASS. ATT. BOTH sexes. 315 Severance Bldg., 6th-Main. Open Sun.

Medical.

SAMUEL DANIELSON, M.D. THE SCIENTIFIC office specialist has opened new offices, 202½ S. Broadway, Room 207. Sixteen years in Los Angeles. Experience in safe, sanative medicine, surgery, electricity, chiro, osteo, physical, vital, mental science. Investigate. Consultation free.

DR. H. SILVERMAN, FORMERLY ASSISTANT to Dr. Heinrich Loering of Dresden, Germany. Skin, urinary and blood diseases a specialty. 420½ S. Spring. Office hours, 2-5, 7-8. 204-5 GROSSE BLDG. 6th at Spring. 62445.

THE "ALANTOL" TREATMENT FOR LUNG diseases can now be obtained at 214 Fay Bldg., Third and Hill sts. Consultation 10-12 and 2-5. Write or call for descriptive circular.

FREE CHIROPRACTIC TREATMENTS, LOS ANgeles Chiropractic College, day or evening. DR. CALL, pres. 861 S. Hill st. 15605.

NEW DISCOVERY. WHEN DELAYED OR IRREGular, send $2 for Salzatest treatment. LLEWELLYN LABORATORY, 246 Genesee st., Buffalo, N. Y.

30-DAY TRIAL TREATMENT FOR TUBERCULOsis, many restored to health. ARCOCK MED. INST., 348 S. Hill st., Los Angeles, Cal.

WOMEN'S DISEASE. ALL TROUBLES. SPECIAL. 405 DELTA BLDG. 426 S. Spring st.

CHIROPRACTIC CLINIC. ECLECTIC COLLEGE OF CHIROPRACTIC. 321 S. Hill st.

Sanatoriums.

CONVALESCENT, NERVOUS AND ELDERLY PEOple cared for in physician's attractive home. Milk and other special diets. HOLLYWOOD 3842. NURSE IN OWN HOME IF WILL TAKE ENTIRE charge of defective child. P.O. BOX 450, Pasadena.

THORNYCROFT SANITARIUM, GLENDALE, CAL. Phone GLENDALE 70.

HOME COMFORTS AND CARE, 1 OR 2 PAtients. GLEN 868-J.

CHRISTIAN SCIENCE HOME FOR CONVALEScents. 317 W. 30TH ST. Phone 21322.

MILK DIET AND REST CURE—PHONE 51124.

Business.

PERSONAL LOANS. LONG ESTABLISHED and fully responsible, going abroad on business trip, prepared to make loans to those en route. Will visit France, Switzerland, Italy and London. Will attend to any commercial or private business. Highest references furnished. PHONE 65477.

PERSONAL—LADIES, ASK YOUR DRUGGIST FOR Chichesters Pills, Diamond Brand, for years known as the best, safest, always reliable. Take no other. Chichesters Diamond Brand Pills are sold everywhere.

PERSONAL—HENLEY.
California's Noted Psychic.
Known from coast to coast to this everything. Ordained: 28 years in city; readings daily. SUNLAND, 317 W. 3rd (near Hill).

PERSONAL—DESIRABLE YOUNG COUPLE with to adopt newly born or very tiny baby girl within next 60 days. Answers will be held strictly confidence. Address VM, box 109, TIMES OFFICE.

Personal.

THE BERGONIE WEIGHT REDUCING SYSTEM. The only scientific method of weight reduction. Results guaranteed. This ad good for one trial treatment only. BROCHURE FREE. 81310.

PERSONAL—MICHAEL HART, YOUR BROTHER wishes to communicate with you. EDWARD J. HART, 327 Green st., Germantown, Philadelphia, Pa.

PERSONAL—FIVE PEOPLE TROUBLED WITH constipation, auto intoxication, pimples, eczema give positive, quick results, no medicine. Bring adv. and get free demonstration. 804 Brack Shops.

PERSONAL—FREE LEGAL SERVICES, ATTORney will take a few good cases without charge. Appointments any time. Address T, box 453, TIMES BRANCH OFFICE.

PERSONAL—PROF. CHOSTOW, NOTED ASTROLOger and palmist, 32 years in Los Angeles. Largest practice, highest grade of work. Readings and message only. 327½ S. BROADWAY.

PERSONAL — ROBERT HALL, WHO WORKED last year at Malibu Ranch, please communicate immediately with R. C. GORTNER, 670 P. E. Bldg. Main 8800.

PERSONAL—WANTED — TO SHARE EXPENSES trip north in carriage; services chauffeur, etc. PHONE 19909, ask room 7.

PERSONAL—GOING FRISCO BY AUTO FRIDAY. Want 5 passengers. Phone 55819 evening. Address 305 N. box 109, TIMES OFFICE.

PERSONAL—LEAVING BY AUTO FOR TONOpah, Nevada, Saturday or Sunday. Will take passenger; fare $25. 1000 WANAMAKER PLACE.

PERSONAL—GOING TO SAN DIEGO FRIDAY. Want a few passengers in Cadillac 8. R. TUBBERVILLE, 1000 S. C.

PERSONAL—LADY WISHES TO JOIN PARTY MOtoring East. Address M 8, 90 N. EUCLID, Pasadena, Calif.

PERSONAL—GOING NORTH SOON, WILL DRIVE car or act as passenger. References, furnished. Phone 56-3604, 1021 LINCOLN ST.

PERSONAL—WILL GIVE USE OF BEAUTIFUL home in Pasadena, Sierra Madre, a pet. Address M, box 125, TIMES OFFICE.

PERSONAL—GIRL 19 WANTS POSITION MODEL. Address G, box 105, TIMES OFFICE.

PERSONAL—WILL BUY DIAMONDS, PAY CASH M. LIGHT, 908 Title Guarantee. 5th Bdy. 68601.

BUSINESS ANNOUNCEMENTS—Miscellaneous.

AN EXHIBIT OF WAR RELICS WILL SHORTLY be displayed at 503 Spring st., under the auspices of committee of ladies, and anyone wishing to help by loaning their relics, same will be carefully looked after, kindly leave relics at 503 SPRING ST.

IF YOU HAVE ANY MONEY OUT THAT OUGHT to be in it will pay us well to put it in. We get RESULTS and will PROVE IT. Write
THE BLIGH MERCANTILE AGENCY,
Chamber of Commerce Building.

FIVE PEOPLE TROUBLED WITH OBESITY, POOR circulation, faulty nutrition, auto intoxication. We give positive, quick results, no medicine. Bring adv. and get free demonstration. 804 Brack Shops.

500 LETTERS MULTIGRAPHED $1.50
250 printed, folded and addressed $1.50
Other printing in proportion.
REED, 629 Bank Exchange Bldg. Main 2113.

LADIES' HATS RENOVATED, BLOCKED AND dyed, third floor, 622 S. BROADWAY. Los Angeles Hat Co., elevator entrance, Platt's Music Store.

CONVERT YOUR COOK STOVE HEATER OR range into a gas stove at low cost. See our oil burner. Agents wanted. 1006 S. HILL.

PIANOS TUNED, EXPERT REPAIRING, REMODeling; all work guaranteed. PLATT MUSIC CO., next Orpheum Theater. Phone 10108.

WATCHES CLEANED 50c; MAINSPRINGS, 50c; PLATE JEWELS, 75c; GUARANTEED 2 YEARS. BOBBINS, 607 S. SPRING ST.

MANUSCRIPTS EDITED, TYPED, CRITICISED, marketed; concise, short story and photoplay writing by M. M. DALEY, Majestic Theater.

EXCHANGES, LANDS, LIVE STOCK, MINES, SECured notes. Liberty Bonds and receipts bought. J. N. PORTER, 419 Kerckhoff bldg. 60441.

GOOD-BY DANDRUFF. THE WONDERFUL DANdruff destroyer. Call today. Free sample bottles. CORENSEN HAIR PARLORS, 616½ S. Bdy.

TYPEWRITING 5 CTS. PAGE, STENOGRAPHER, 525 CHAMBER COMMERCE BLDG. bdwy. 7258.

OHIRAKAWA SEED CO.
109 WILMINGTON ST. 19723.

500 CARDS, $1; 1000, $1.50; ALL PRINTING LOW prices. 8636. 227 Mercantile pl. 12850.

TYPEWRITING, MIMEOGRAPHING. Prompt service. 509, 318 S. BDWY. 63062.

AUTO TRANSFER. MOVING, GENERAL HAULing. E. PETERS, 6644 San Pedro. M. 8118.

LOS ANGELES CAN CO., 953-3 N. AVENUE 20 PHONE 10689, EAST 380.

SEE GEO. KNOWLES FOR SADDLE AND PACK animals, OLANCHA, Inyo county, Cal.

BUSINESS LETTERS TYPEWRITTEN, 10C PAGE. Stenographer, 705 Ferguson Bldg., 3rd and Hill.

BEDBUGS ALL INSECTS KILLED IN 2 HOURS. Under guarantee. 1000 references. 1-2 cent sq. ft. CHILE CON CARNE, HIGHEST GRADE, MADE to your order. Phone BDWY. 3706.

Attorneys and Counselors.

E. S. EARHART, ATTY. AT LAW, FORMERLY of Mo., and Kas. I. W. Hellman Bldg. Trusts, wills and estates.

CLIFFORD L. THOMS—
313 Van Nuys Bldg. L. A. Cal.
Main 6677. Formerly of Detroit, Mich.

C. C. CASWELL, ATTORNEY,
Estates and Wills a Specialty. Advice Free. 1st & HOLLINGSWORTH BLDG. Phone 65828.

SANDOR VIDOR, ATTORNEY AND COUNSELOR. 620 San Fernando Bldg. Phone 4149.

LAS VEGAS, NEVADA. C. D. BREESE, ATTORney and Counselor, Notary Public.

W. R. BARNES, THE YOUNG MAN'S ATTORNEY. 274-6 WILCOX BLDG. 2nd and Spring.

ALL LEGAL MATTERS, CONSULTATION FREE. W. A. JENKINS, 910 Marsh-Strong. 915-Spring.

Florists and Nurseries.

FOR SALE—THIRTY THOUSAND CITRUS TREES, 1 and 2-year-old buds; stock first-class, at very lowest prices. SUSAN'S NURSERY, Del Rosa Heights, Highland, R.F.D. No. 2. Home ph. 6223.

Insurance.

LIFE, FIRE, BURGLARY, AUTOMOBILE, WATT, 452½ S. BROADWAY. Main 4731.

SPECIAL NOTICES—Miscellaneous.

FOR SALE — GIRL'S HAND-EMBROIDERED cashmere and poplin dresses. 2632 3RD AVE. Phone West 6361.

Baths and Massage.

BATH ROLLING, MASSAGE CABINET SWEATS, Swedish baths, scientific. 508½ BRIGHT & CALDER BLDG., 4th and Hill. Open Sunday.

MISS BY MASSEUR, TREATMENT AT THE Brack Shops, 804, scientific, medical. Instructions 10 and 12. Tel. Main 8761.

NEWLY OPENED BATH AND MASSAGE PARLOR. Ladies and Masseur. Open evenings and Sundays. 219½ COPP BLDG., 219 S. Broadway.

SEE SIDGWICK, BATH, MASSAGE, 520 SOUTH BROADWAY, room 318. Masseur, masseur.

LOST—NATURAL LYNX FUR, GRAY, WITH TRIlow lining, in Los Flores Canyon, Sunday, between Arroyo Seco and Pasadena. VAN NUYS BLDG. 54247. (West 6157 evenings.)

LOST—OLD-FASHIONED RED PLUSH JEWELRY box, containing 3 breast pins, 1 finger ring and unmounted garnet, between Grand and Central Park from Mrs. Mother. Phone Colo. 2606. 324 GALENA AVE., South Pasadena.

LOST—APRIL 27, BLACK PURSE WITH TWO $2.50 gold pieces, fountain pen and keys, of sentimental value. Finder please call 1000 E. 41st st. DR. McDONALD. Reward.

LOST—BROWN FURSE, WIDE RUFFER BAND, on car east of Broadway bridge, Saturday. Finder and Boyle Heights. Had 35 in change, keys; valuable to owner; driver, return. Reward. Phone 56240.

LOST—LADY'S SMALL GOLD WATCH IN BLACK leather watch holder, monogram on back E. D. A. W. Walker & Sons, Broadway. Reward. 1428 Amoth way. Phone Garvanza 1311.

LOST—EITHER ON 8TH OR 12TH STS., PLATInum bar pin, with diamond and pearl. Finder please return for keepsake; liberal reward. Phone Holly. 2815, or J. A. ROBSON, Los Angeles Athletic Club.

FOUND — WEDNESDAY, A SUM OF MONEY. Owner can have same by describing and paying for this ad. Address X, box 522, TIMES BRANCH OFFICE.

LOST—BETWEEN LONG BEACH AND SAN PEDRO, Tuesday night, a suitcase containing clothing. Finder please call at 48 CORONADO ST. Call Wilshire 4118. Reward.

LOST—BROWN MINK FUR ABOUT 8 O'CLOCK, Tuesday night between 1st and Main and 1st and Broadway; liberal reward. Telephone SANTA MONICA 1000, or 48 Ocean Park car.

LOST — BROWN MARABOUT FEATHER CAPE, Monday evening, Wilshire blvd., between Westmoreland car and Normandie. Liberal reward. Please communicate BETSON APTS.

LOST—GREY, NATURAL LYNX FUR, YELLOW lining, in Los Flores Canyon, Sunday, before noon. Finder please call 2373 W. ARLINGTON. West 6157.

LOST — WOMAN WHO PICKED UP ERMINE scarf in theater, Saturday, 4:30 p.m. Kindly return 2119 ESTRELLA AVE. and avoid arrest. Reward.

LOST—BY DELIVERY BOY, WESTLAKE PARK district, roll of bills, about $20, and 2 small checks. Return and get reward. W. W. BUTTON, Grand Central Market.

LOST—WILL PARTY WHO TOOK FARGEL CO. lining lady's dress and skirt, etc., from between 10th and Tuesday, call 11166, as identity will be asked and future trouble can be avoided.

LOST—LONG BLACK VELVET COAT, TRIMMED in heavy fur, on Los Angeles st. between 9th and Pico. Finder or one knowing, please call 1000 S. Lake. Reward. Bdy. 302. FILLMORE, Cal.

LOST—LADY'S DARK BLUE HAND SATCHEL, 4 or 5 on Hill. Reward. Return to 629 S. Spring st.

LOST—ALLIGATOR HANDBAG ON SOUTH PASadena car No. 4064. Finder please return to 3438 EAGLE ROCK AVE. Reward.

LOST—POCKETBOOK CONTAINING RAILROAD pass to Portland; reward. No value to anyone but owner. FRED SMITH, Trinity Hotel.

STRAYED FROM 617 N. ST. ANDREWS PLACE, young mule, yellow and white; city license number 20077. PHONE 293816. Reward.

LOST—BLACK ONYX CROSS, HOLLYWOOD CAR, or 12 center. Finder please return to 1000 S. WITMER APTS. Liberal reward. Phone Wilshire 3224.

LOST—A GOLD BAR PIN WITH SMALL DIAMOND in it, on car. Finder please return to 1000 LAMBERT, 2707 S. Grand ave. Phone 23561.

LOST—BRINDLE PUP, LICENSE NUMBER 10857, Saturday. G. S. MARKS, 3456 Arlington ave. Phone 63329.

STRAYED FROM 2831 S. HILLCREST DRIVE, female bull; has collar with spikes attached; long tail. Reward. WENT 38.

LOST—FROM NEWMARKET PACKING HOUSE AT Vernon, six calves. BDWY. 9000. Newmarket 1.

LOST—BLACK FOUNTAIN PEN, RE-ward. 321 W. GERD PLACE. Vermont 3037.

LOST—SILVER BOW KNOT PIN. 711 S. FIGUEROA. Phone Broadway 3520. Reward.

LOST—2 RINGS KEY WITH DIAMONDS AND fobs, 1 ring 5859610.

LOST—JERSEY YELLOW COW. NOTIFY J. REDAL, R.F.D. 1, Norwalk Cal.

LOST—ANGELUS HOSPITAL PIN, NAME ON back. Kindly phone BROADWAY 4105.

LOST—CAMEO BROOCH ON HOLLYWOOD CAR, Saturday afternoon. PHONE 74850. Reward.

LOST—TAILCABLED AT HYMI BATHS, PARTY 3200 EAST SAME PHONE 14046.

LOST—BLACK AND TAN, MALE AIREDALE DOG. Phone BROADWAY 2740.

SPECIAL NOTICES—Miscellaneous.

Baths and Massage.

BATH ROLLING, MASSAGE CABINET SWEATS, Swedish baths, scientific. 508½ BRIGHT & CALDER BLDG., 4th and Hill. Open Sunday.

MISS BY MASSEUR, TREATMENT AT THE Brack Shops, 804, scientific, medical. Instructions 10 and 12. Tel. Main 8761.

NEWLY OPENED BATH AND MASSAGE PARLOR. Ladies and Masseur. Open evenings and Sundays. 219½ COPP BLDG., 219 S. Broadway.

SEE SIDGWICK, BATH, MASSAGE, 520 SOUTH BROADWAY, room 318. Masseur, masseur.

BUSINESS ANNOUNCEMENTS—Miscellaneous.

Transfer and Express—Shipping.

PARK TRANSFER CO., PIANO, FURNITURE, baggage moving. 816 W. 8TH. 64287. PICO 268.

WE MOVE QUICKLY FOR LESS. YOUR SOLDIER boys. THE YELLOW TRUCK CO. 557252.

Professional Services.

J. HENRY WOOD, EXPERT ACCOUNTANT, auditor, systemizer, 314 GROSSE BLDG. 62951.

Patents and Patent Attorneys.

BAZARD & MILLER, PIONEER PATENT Agency, established 40 years in Los Angeles. Library contains record of all United States patents, examine without charge, and avoid applying for something already patented. Miller, 8 years examiner in U. S. Patent Office. Bazard's Book on Patents free. 506 CENTRAL BLDG. 6th and Main sts.

WESTALL & WALLACE—
JOSEPH P. WESTALL, 12 years' experience in litigation of patents and trade-marks. ERNEST A. WALLACE, 10 years' experience as examiner and in practice before U. S. Patent Office. Prompt personal attention. 516 TRUST & SAVINGS BLDG. 6TH and SPRING STS. PHONE 63683.

POTTENGER AND POTTENGER,
Solicitors of patents. Inventions financed, developed and marketed. Scientific patents, designing, grafting and engineering a specialty. F. FULTON POTTENGER, Consulting Engineer, 729-29 Exchange Bldg. 11975.

MARTELL, 211 TEMPLE, ST., OPP. COURTHOUSE. Patents obtained in all countries. No model required. Big demand for useful inventions. Advice free.

Furs.

FURS OF ALL KINDS REMODELED AND RECUT; old coats made up into up-to-date costees at reasonable prices; old furs made like new; furs opened, refined, from $2 up. Highest cash prices for raw fur skins. Mail orders solicited. JOHN KLEIN, corner 8th and Broadway. Phone 15482.

DURING MAY ALL REMODELING AND REPAIRING WILL BE DONE AT ONE-THIRD DISCOUNT. JOHN KLEIN, FURRIER, CORNER 8TH AND BROADWAY.

FURS — WE SELL FOR LESS. JOHN KLEIN, corner 8th and Broadway. 15632.

Manicuring, Chiropody, Facial and Scalp Treatments, Hair Dressing.

CHICAGO TOILET PARLORS, VIRGINIA MILLS, facial and scalp treatments, 215 S. BROADWAY, suite 431. Hours 10-6. Open Sundays.

ELECTRIC FACIAL, SCALP TREATMENTS, MANicuring. 221 S. HILL, 87. Office 204.

MISS HUBBARD'S FACIAL, SCALP SWEATS, shampooing, massage. 324 W. 11TH ST.

OLIVE CLARK—SCALP TREATMENTS, 207 S. BROADWAY. Room 217.

MANICURING, SHAMPOOING, FACIAL AND scalp treatments. 2501.

SCIENTIFIC HYGIENIC FIRST-CLASS MANICURIST, facial and scalp. 221½ W. 4TH ST.

LILLIAN BURTON AND MISS LA VERNE, MANicurists. FERGUSON BLDG., 3d-Hill, close 305.

Contractors and Builders.

IF PLANNING ON BUILDING GET OUR ESTImate on new work or alterations. We make buildings over and do other repairing. Modern work only. BLAIR & McNEIL, contractors, 229 S. Main st. Tel. 23004 or South 3871-J.

STANDARD BUILDING CO.
1100 March-Strong Bldg., Ninth and Spring. Bungalows, stores, residences a specialty. Plans free. Money furnished. LOW PRICES. GOOD WORK.

WANTED—CONTRACTS FOR PAPER HANGING, painting, tinting and repairing. Best work, right prices. W. A. GOODWIN, 2056 La Salle. Phone 62845.

WILL FINANCE YOUR BUILDING, DRAW PLAN free; building here 7 years. JAS. J. BONAHAN, 239 Union Ave. Main 8661. 11285.

CARPENTRY AND BUILDING—
Ten years located Wilshire district. 566580.

BRICK AND CEMENT WORK, DAY OR CONtract; expert workmanship. PHONE 21, 5305.

PRACTICAL MECHANIC WILL BUILD 10 PER cent above cost materials, labor. VER. 4841.

Cesspool Cleaners.

ACME CESSPOOL CO.
Phone 3158. Cleaning and contract. 509902.

SEWER, CEMENT, CESSPOOL CONSTRUCTION, repairing. 2145 MAPLE. PHONE 21, 5305.

CALIFORNIA CESSPOOL CLEANING CO. WILL 1512 UNDERGROUND DRAINING. 509107.

Carpet and Rug Cleaners

9x12 RUGS, NAPTHA CLEANED, $12ED $3, EXperts in cleaning, repairing, sewing, laying. Orientals, Navajos and all fine rugs a specialty. Linoleum. Ink spots, moth holes, acid stains removed. LINDLEY CARPET CO., 1423 Maple. Phone 23782.

GIVE STEAM CARPET CLEANING WORKS, 2152 Sacramento st. M. 427. 66320. John Bloser.

EDUCATIONAL—Miscellaneous.

TUTORING, GRADES AND HIGH SCHOOL. PHONE 25073.

Professions and Languages.

LADY RECOMMENDS HER TEACHING GOVerness, morning hours, 9-1 o'clock; excellent teacher of languages, music, diploma, unusual qualities. PHONE 508620.

Dancing.

VERY LATEST ONE-STEP, FOX-TROT AND waltz. Exhibition and cafe dancing taught by Martin-Marchelle, lessons by appointment any hour of the day. PHONE 60075. Classes now forming in Russian Ballet, etc. ROSE DANCING SCHOOL, 1132 W. 7th.

WANTED—Help—Male.

Miscellaneous.

WANTED—"ALL POSITIONS GUARANTEED."

WHOLESALE GROCERY SALESMAN, road job north coast sts. pay $200
EXP. FURNITURE SALESMAN, city $200
SEARCHER OF RECORDS, passing titles, must be good. Ariz. $150
TRAFFIC MAN, ALL ROUND CLERK, $41
MAN, WHOLESALE GROCERY exp. $125
DEPT.-STORE, private sec. ranch $120
EXP. FRUIT SALESMAN, local $125
SPANISH STENOGRAPHER, local $100
STENOGRAPHER, short hours, city $90
HIGH GRADE STENO., PRIVATE SEC. $25 wk.
STENO.-ASST. TIMEKEEPER. $125
JUNIOR STENOGRAPHER, STOCK CLERK, BURROUGHS POSTERS. ..... $60-$75

"NO REGISTRATION FEE."

PACIFIC AUDIT & SYSTEM CO., INC. (Agency.) 734-736 Union Oil Bldg., 7th and Spring sts.

WANTED— STOCK BOY.

A Young man for shoe store. Splendid chance for ambitious young man to learn shoe business.

MODEL SHOE CO.,
532 S. Broadway.

WANTED—
For Large Smelter in Arizona.
Assistant engineer $135
Chemist $135
Water $135
HUMMEL BROTHERS, EMPLOYMENT AGENCY, 316-318 2nd st.

WANTED—
Experienced retail grocery salesman, single, for Arizona. $125.
ORDER clerk accustomed to meeting the public $90.00
STENOGRAPHER, lay roll clerk $85
EDUCATIONAL EXPERT COMPANY,
704-705 Hass Bldg. (Agency.) Broadway at 7th.

WANTED—CHEF WITH CAFETERIA EXPERIence for beach position, $35; pastry cook, same place, $30; fry cook, city, $25; cook and baker, city, $17.50; room and board; all kinds of hotel and restaurant help. TUCKER'S EMPLOYMENT AGENCY, 211½ W. Second.

WANTED—EXPERIENCED ELEVATOR OPERAtor, must be active, middle-aged preferred. Call between 7:30 and 9 a.m., Orpheum Bldg., see MR. HAGAN, engineer.

WANTED—ARCHITECTURAL DRAFTSMAN AND estimator. Apply to P. J. LEAVER & CO., contractors and builders. 1670 E. 20th st. Phone 21379.

WANTED—YOUNG MAN WITH MOTORCYCLE for delivery. $70 month salary guarantee. Must be single. $100 month and better. 210 Mercantile place.

WANTED—A YOUNG BOY WITH BICYCLE WHO wishes to learn manufacturing jewelries. JAPAN ART JEWELRY MFG. CO., 319 E. 1st st.

WANTED—CAMP BLACKSMITH, $5 DAY; LINER drill sharpener, $5 day. 234 E. 2ND ST.

WANTED—HYDRAULIC ELEVATOR OPERATOR. Help and board. BONDED SERVICE, 430 Broadway.

WANTED—MAN TO CULTIVATE WITH TWO horses, close in, $40 month, good board and room. Call 8452 W. GRAND AV.

WANTED—YOUNG MAN AS STOCK-KEEPER; must make himself useful in store. MARCH TIRE CO., 615 S. Olive.

WANTED—A GOOD, STRONG BOY, STEADY POsition. LOS ANGELES CAP CO., 347 S. Spring st., Fourth floor.

WANTED—BOY WITH WHEEL, $9 TO START; chance to learn trade. Apply at GILFILLAN BROS., 500 E. 11th.

WANTED—AGE 16-17, WITH SCHOOL permit, to work in store. Apply A. K. BRACER & CO. 345 S. spring st.

WANTED—ELDERLY MAN HANDY WITH TOOLS, work in rabbitry. 718 WALL. 7887.

WANTED—A TAILOR FOR REPAIR WORK, VERY best wages. Call 123 W. 2ND ST.

WANTED—STRONG BOY WITH WHEEL. ANGELUS PRINTING CO., 618 S. Broad.

WANTED—A BOY OR AGED MAN TO GO WITH blind man. Inquire at 448 CUSTER AVE.

WANTED—NIGHT MAN FOR GARAGE. 201 S. HILL.

WANTED—ELEVATOR OPERATOR, HYDRAULIC licence. WALTER P. STORY BLDG.

WANTED—YOUNG MAN TO HELP BAKER IN shop. 804 S. FIGUEROA.

WANTED—NIGHT MAN ST. ANDREWS GAraGE, 787 W. Jefferson.

WANTED—MAN TO DO REPAIR WORK, EXchange for room. 212 S. BROADWAY.

WANTED—BOY FOR DRUG STORE JOB, $7 PER week. Good hours. WEST 2009.

WANTED—LEARN ACTUAL AUTO REPAIRING. Y.M.C.A. AUTO SCHOOL, 10622. See Jos. Coune.

WANTED — BOYS WITH WHEELS; GOOD chances for advancement. 510 S. BROADWAY.

WANTED—Help—Male.

Miscellaneous.

WANTED—
GOOD PAY
BIG FUTURE
IN THE AUTO AND TRACTOR BUSINESS.

Learn it RIGHT at the oldest and most efficient school in the country. All modern equipment. Individual, practical training expert instructors. Select one of the following courses and start NOW:

TRACTORS—We teach Tractor Engineering thoroughly and practically, affording you actual field experience in driving and trouble shooting of various types of tractors. This is a big growing industry and offers wonderful opportunities to well-trained men.

Above tractor course given absolutely free with the auto repairing and driving course.

AUTO REPAIRING—We offer you a complete course in auto repairing and driving, including technical instruction and practical experience in our public repair shop.

AUTO IGNITION—An advanced course in ignition, lighting and starting, and storage battery work. This course fully qualifies our graduates to specialize in the electrical end of the automobile business.

VULCANIZING—An easily learned profitable trade, very attractive to one able to make this small investment necessary to operate successfully his own plant.

MACHINE SHOP—We give a practical course on lathes, shaper, milling machine, etc.; including bench and vise work.

WE HELP students earn their living. WE ASSIST graduates to responsible positions.

Over 5000 Successful Graduates.

YOU ARE INVITED TO VISIT OUR SCHOOL.

NATIONAL AUTOMOTIVE SCHOOL,
FIGUEROA AT EIGHTH.
(See Inst. ad.)

WANTED—MURRAY & READY,
Leading Employment and Labor Agents.
110 E. Second st.
House carpenter, beach, $6 day; 5 linemen, $5 day; 4 handy men with tools, $4.50 day; window frame maker, $5 day; 2 painters, country, $5 day; machinist, mining co., 62½c hr.; 2 drill runners, $5 day; 10 tunnel muckers, $4.50 day; 5 camp flunkeys north, fare paid, $60 mo. and found; laundry man, hospital, $40 mo. fd.; cooks, waiters, dishwashers, mo. boys, janitors, housemen, porters, and many other jobs.

Ranch hands, teamsters, milkers, irrigators. Married rancher, wife cook for 4 men, $75 ft. Male and female cook ..... $60 mo. house
Married rancher, alfalfa ..... $90 mo. house
Married miller, near city ..... $90 mo. house
Cook, $6 day; 10 laborers, $3 day; 4 laborers, $4 day; 5 laborers, lodge camp ..... $4 day
10 lumber handlers ..... $3.50 day
We Lead—Others Follow.

WANTED—BOOK-KEEPER, PACKING HOUSE EXperience, $225 week. Book-keeper, automobile, $25 week. Clerical man, grocery experience, $85. Wholesale grocery clerical, some traffic experience, $100. Stenographer, $100. Stenographer, high school, $100-$130. Statement machine operator, $90. Young stenographer, $15. Man for bank deposit vault, $110. Typist-biller, $75. Junior clerks, $50.

NOTE
Three neat appearing young men to stock clerks in wholesale line; salaries $15-$16. Young stock clerk, $80-$90. Shipping clerk, $100.
SPECIAL.
Architectural draftsman, $140. Mechanical draftsman, mining, $140. Tire adjuster. Tire salesmen. Assistant tea room manager, $125.

Classified Liners.

WANTED—HELP— Female.

Household and Domestic.

WANTED—A WOMAN TO DO COOKING AND downstairs work in small family in Wilshire district. Home for you here if experienced and are thoroughly competent; plece don't answer. Wages $60 per month. Tel. 56956. Apply 607 S. KINGSLEY DRIVE.

WANTED—RELIABLE AND REFINED WOMAN to act as general housekeeper for two people. Middle-aged woman preferred. Reference required. Address C, box 449, TIMES BRANCH OFFICE.

WANTED—WOMAN TO DO LIGHT HOUSEWORK six days a week for a family of two in apartment; some 20 breakfast, evening and Sunday meals; wages $30. Reference required. PHONE 28537.

WANTED—STRICTLY FIRST CLASS COOK IN family of 3 adults where second maid is employed. Must speak some of French. No washing. Wages $60. Apply 1000 S. ALVARADO ST. Phone 57115.

WANTED—YOUNG GIRL FOR GENERAL HOUSEwork fond of children. Call 1530 FUHRMAN AVE., Hollywood, or Phone 377515 afternoon only.

WANTED—A CAPABLE MAID, WILLING AND able for cooking and general housework; have good home for right person. Address N, box 39, TIMES BRANCH OFFICE.

WANTED—GIRL TO HELP WITH GENERAL housework; references; family wash, $25 month without wash, $20; country. Phone BURBANK 83-R.

WANTED—GIRL OR MIDDLE AGED WOMAN TO assist with housework and care of 2 children; small flat. Apply mornings. 1204 FOURTH AVE. Phone 12299.

WANTED—GIRL OR WOMAN TO ASSIST IN GENeral housework, small bungalow; two adults; wages $40. Phone 1943. 439 S. CATALINA ST. Car fare paid.

WANTED — REFINED GERMAN OR SWEDISH woman for plain cooking and housework; 2 in family; reference. Call 9 to 3. 1731 VINE ST., Hollywood.

WANTED—COMPETENT YOUNG WOMAN FOR housework; small bungalow; two adults; wages $30. Apply 657 WESTLAKE AVE. Phone 51401.

WANTED—WHITE GIRL OR WOMAN TO ASsist with housework and children; no cooking or family washing. Wages $25. Call at 1015 SECURITY BLDG., or phone 72727.

WANTED—GIRL UNDER 40 FOR DINING-ROOM work; style, a fancy dresser; wages $60 a month, board and room. PHONE 58267.

WANTED—A GIRL TO TAKE CHARGE OF FOURyear-old boy and assist light housework. WILshire 6286.

WANTED—GIRL TO ASSIST WITH HOUSEWORK; 2 in family. Apply 2827 BRIGHTON AVE. Phone 72078.

WANTED—MIDDLE-AGED WOMAN TO DO light housework; two in family; no laundry work. Good wages. 1642 N. HARVARD.

WANTED—FOR GENERAL HOUSEWORK, PLAIN cooking; 2 in family; wages $35 to $40; middle-aged woman preferred. 1000 S. ALVARADO.

WANTED—YOUNG GIRL TO ASSIST WITH housework; all modern conveniences. Call 1936 S. ALVARADO.

WANTED—WHITE GIRL FOR GENERAL HOUSEwork and home; best wages. Phone 56048. 256 S. GRAMERCY PLACE.

WANTED—WHITE LADY, GENERAL HOUSEwork; 3 adults, cook, cooking, noon dinner. Phone 229 S. ARDMORE.

WANTED—WOMAN, WHITE OR COLORED, FOR general housework; reference required; salary $40 month. Phone HOLLY 2250.

WANTED—WHITE GIRL FOR COOK AND GENeral housework; Mentone and Wilshire. Call evenings.

WANTED—COMPETENT WHITE WOMAN FOR housework and cooking; wages $30. SOUTH 2240. Call 9 to 2.

WANTED — COMPETENT WHITE MAID FOR cooking and general work; references required. 2317 WINDSOR BLVD.

WANTED—HOUSEKEEPER FOR SMALL HOTEL; prefer middle-aged woman, other help kept. Address D, box 10, TIMES OFFICE.

WANTED—WOMAN IN FAMILY; GOOD HOME, one of the family, own place, room and board, and $15 per month to start. 314 W. 20TH.

WANTED — COMPETENT GIRL FOR COOKING and housework; 2 in family; good wages; city references required. PHONE 559807.

WANTED—COMPETENT GIRL FOR COOKING and housework; 2 in family. Monday, 1500 S. MANHATTAN PLACE. 74290.

WANTED — WOMAN FOR RANCH, WITH HOUSE work, no washing; wages $15. MRS. F. C. KELLY, Lankershim.

WANTED—A RELIABLE WOMAN FOR GENERAL housework where there are children, in country; must be fond of them. Address M, box 160, TIMES BRANCH OFFICE.

WANTED—GIRL FOR COOKING IN FAMILY OF 3 adults; wages $40. Call today, 2211 A. BOBART. 72356.

WANTED—EXPERIENCED WOMAN TO ASSIST with housework and care of 2 children. Call WEST 6047.

WANTED—RELIABLE WHITE GIRL FOR GENeral housework; 3 in family; no washing. Wages $30. Call at 1471 W. 20TH ST.

WANTED — HOUSEKEEPER FOR MAN AND boy; good home for right party. Call mornings, 918 MOUNTAIN ST., Glendale. Homer Head.

WANTED—WOMAN FOR GENERAL HOUSEWORK, no washing, half Sunday work. Wages $20 to $25. 1000 S. ALVARADO ST. Telephone car.

WANTED—MAID FOR GENERAL HOUSEWORK; 2 in family; good wages. No laundry. 227 S. GRAND AVE. Phone 10277.

WANTED—MAID FOR GENERAL HOUSEWORK; 3 in the family; good cook, pay $45. 652 S. KINGSLEY DRIVE. Phone 57115.

WANTED—GIRL FOR GENERAL HOUSEWORK; 3 in family. 2616 SECOND AVE. Flat B, 74129.

WANTED—GIRL FOR GENERAL HOUSEWORK; 2 in family; wages $40. Phone 52666.

WANTED—GIRL TO ASSIST WITH HOUSEWORK; small family. 74767. 2260 6TH AVE.

WANTED—GIRL, GENERAL HOUSEWORK; NO washing. 1547 Western ave. car. ROSLYN 1502.

WANTED—GENERAL HOUSEWORK; 2 adults, 2-room bungalow, 2 school children. 562617.

Hotel, Restaurant, Club.

WANTED—WAITRESS, IMMEDIATELY. WILL consider girls not experienced. Call from 10 to 2 at CALIFORNIA BLDG., second and Broadway.

WANTED—RELIABLE, MIDDLE-AGED WOMAN to help with work in small hotel; apt. and $10 per month; no children. 928 W. 48TH ST.

WANTED—EXPERIENCED CHICKEN HASH AND serving girl. Apply SAN PEDRO CAFETERIA, San Pedro.

WANTED—YOUNG WAITRESS THAT CAN HANdle cash register 1:30 to 8 p.m., $10. Call after 11 a.m. 504 W. PICO ST.

WANTED — EXPERIENCED CHAMBERMAID. Apply 8 a.m. or after 5 p.m. 1½ N. BROADWAY.

WANTED—WHITE CHAMBERMAID $15 PER week. GATES HOTEL, 6th and Figueroa.

WANTED—SERVING GIRL. APPLY 3000 ROSCOMARE.

WANTED—EXPERIENCED WAITRESS, CALL 606½ W. SIXTH ST.

WANTED—A CARVER AND A CHECKER AT CAFETERIA, 441 S. HILL.

WANTED—AN EXPERIENCED WAITRESS, CALL at 145 W. 12TH ST.

Professions and Vocations.

WANTED—ATTRACTIVE YOUNG LADIES, SINGers and dancers, for high-class cafe engagement; positions guaranteed; experienced only. Apply PROFESSIONAL ATTRACTIONS, 810-11½ Majestic Theater Bldg.

WANTED—HELP— Male and Female.

Miscellaneous.

WANTED—

EXPERIENCED PRESSER.

APPLY

JACOBY BROS.,

221 SO. BROADWAY.

WANTED—THERE IS PLENTY OF WORK TO be had at HOME HOMES. A 2c stamp will apply to PENINSULAR EMPLOYMENT AGENCY, 741 W. 6th st., Riverside. Phone Mission 252. Automatic 1672.

WANTED—MAN AND WIFE, MAN TO ASSIST with general work, wife to cook; $90 to $100 a month. Must have reference; no others need apply. Address box 20, ELSINORE, Cal.

WANTED — COMPTOMETER OPERATORS CAN always find good position ready for them. Take practical course at STRELOW COMMERCIAL SCHOOL, 420 Cen. Realty Bldg. 68160. (Our Low Tuition Course Adv.)

WANTED — MAN AND WIFE FOR GENERAL housework in La Crescenta Mountains. Near Montrose, car. Call morning. MRS. PALMER, 782 S. Flower.

WANTED—BURROUGHS ADD. AND CALCULAT. operator; must be fast and accurate at keys. BUTTON DAILY SCHOOL, 403 Cen. Realty Bldg. 68160. (Our Low Tuition Course Adv.)

WANTED—OPERATOR TO TEACH ME TO OPERate a Burroughs Adding Machine; demonstration. Phone HOLLYWOOD 1342.

WANTED—MAN AND WIFE, MUST BE FAST and good cook; 2 in family; $60 and board; $60 and apartment per month. 1223 W. 7TH.

WANTED—TOBACCO STRIPPERS AND PACKERS; experience; MAX ROTH CIGAR CO., 445 S. Los Angeles st.

WANTED—MAN AND WIFE, WAITER AND cook; prefer to couple in exclusive club country, $40. MAIN 1898.

WANTED—MAN AND WIFE, MILK 11 COWS, same alone, city cash. $100 to $120. 64426.

Investment Required.

WANTED—HAVE GOOD PERMANENT POSITION to any clean old established business for some industrious man who can furnish $750 with services, fully secured; pay $140 monthly; no experience necessary. 819 W. 8TH ST.

WANTED—ASSISTANT, SOME MONEY, BUYS INterest in business; pay $60 weekly. 201 GRANT BUILDING.

Instruction Course.

WANTED—TRAIN YOUR VOICE FOR PUBLIC speaking; correct stammering; develop personality; special rates. Call 9 to 12 a.m. 1 to 5 p.m. 1015 SECURITY BLDG.

WANTED—SCHOOL OF FACIAL EXPRESSION, health culture and dramatic art; competent lady and gentleman instructors. SUNLAND STUDIO, 629½ So. Broadway.

WANTED—CALLAGHER-MARSH BUSINESS COLlege, the school for results, operated by Miss Ina H. Conlee, Official Reporter, Superior Court. Suite 810 Laughlin Bldg.

WANTED — HOELMAN BUSINESS COLLEGE trains for civil service exams. Book-keeping, stenographic, secretarial positions. Catalogue. Realty Bd. Bldg. call 8 Spring. 68522. Henry 53600

WANTED—RAGTIME PIANO PLAYING TAUGHT in 20 lessons; saxophone. Write for booklet. CHRISTENSEN SCHOOL OF POPULAR MUSIC, 759 S. Grand., 65283.

WANTED — CROCHETERS. NO CANVASSING. Stamped addressed envelope for particulars. MRS. GARRISON, 101 Market st., Williamsport, Pa.

WANTED—LADIES, CORSET MAKING TAUGHT to fit you for any position in corset line. NATIONAL CORSETIERES, 309 Orpheum Bldg.

WANTED—TELEGRAPHY, STENOGRAPHY, BOOKkeeping, catalogue free. MACKAY BUSINESS COLLEGE, Pico 54922, 63193, Ninth and Main.

WANTED — COMPLETE COMMERCIAL COURSE taught at less cost. CO-OPERATIVE ED. BUREAU, 622 Laughlin.

WANTED — BUSINESS TRAINING. INDIVIDUAL instruction; day and night sessions. 1264 S. HOPE. Phone 72452. 1725 W. ADAMS.

WANTED — COMPETENT GIRL FOR COOKING and housework; 2 in family; $45. 652 S. KINGSLEY DRIVE. Phone 51446.

WANTED—GIRL TO HELP WITH GENERAL housework; no children; family wash, $25 month without wash, $20; country. Phone BURBANK 83-R.

WANTED—GIRL OR MIDDLE AGED WOMAN TO assist with housework and care of 2 children; small flat. Apply mornings. 1204 FOURTH AVE. Phone 12299.

WANTED—GIRL OR WOMAN TO ASSIST IN GENeral housework, small bungalow; two adults; wages $40. Phone 1943. 439 S. CATALINA ST. Car fare paid.

WANTED — REFINED GERMAN OR SWEDISH woman for plain cooking and housework; 2 in family; reference. Call 9 to 3. 1731 VINE ST., Hollywood.

WANTED—COMPETENT YOUNG WOMAN FOR housework; small bungalow; two adults; wages $30. Apply 657 WESTLAKE AVE. Phone 51401.

WANTED — FOR GENERAL HOUSEWORK, PLAIN cooking; 2 in family; wages $35 to $40; middle-aged woman preferred. 1000 S. ALVARADO.

WANTED—YOUNG GIRL TO ASSIST WITH housework; all modern conveniences. Call 1936 S. ALVARADO.

WANTED—WHITE GIRL FOR GENERAL HOUSEwork and home; best wages. Phone 56048. 256 S. GRAMERCY PLACE.

WANTED—WHITE LADY, GENERAL HOUSEwork; 3 adults, cook, cooking, noon dinner. Phone 229 S. ARDMORE.

WANTED—WOMAN, WHITE OR COLORED, FOR general housework; reference required; salary $40 month. Phone HOLLY 2250.

WANTED—WHITE GIRL FOR COOK AND GENeral housework; Mentone and Wilshire. Call evenings.

WANTED—COMPETENT WHITE WOMAN FOR housework and cooking; wages $30. SOUTH 2240. Call 9 to 2.

WANTED — COMPETENT WHITE MAID FOR cooking and general work; references required. 2317 WINDSOR BLVD.

WANTED—HOUSEKEEPER FOR SMALL HOTEL; prefer middle-aged woman, other help kept. Address D, box 10, TIMES OFFICE.

WANTED—WOMAN IN FAMILY; GOOD HOME, one of the family, own place, room and board, and $15 per month to start. 314 W. 20TH.

WANTED — COMPETENT GIRL FOR COOKING and housework; 2 in family; good wages; city references required. PHONE 559807.

WANTED—COMPETENT GIRL FOR COOKING and housework; 2 in family. Monday, 1500 S. MANHATTAN PLACE. 74290.

WANTED — WOMAN FOR RANCH, WITH HOUSE work, no washing; wages $15. MRS. F. C. KELLY, Lankershim.

WANTED—A RELIABLE WOMAN FOR GENERAL housework where there are children, in country; must be fond of them. Address M, box 160, TIMES BRANCH OFFICE.

WANTED—GIRL FOR COOKING IN FAMILY OF 3 adults; wages $40. Call today, 2211 A. BOBART. 72356.

WANTED—EXPERIENCED WOMAN TO ASSIST with housework and care of 2 children. Call WEST 6047.

WANTED—RELIABLE WHITE GIRL FOR GENeral housework; 3 in family; no washing. Wages $30. Call at 1471 W. 20TH ST.

WANTED — HOUSEKEEPER FOR MAN AND boy; good home for right person. Call mornings, 918 MOUNTAIN ST., Glendale. Homer Head.

WANTED—WOMAN FOR GENERAL HOUSEWORK, no washing, half Sunday work. Wages $20 to $25. 1000 S. ALVARADO ST. Telephone car.

WANTED—MAID FOR GENERAL HOUSEWORK; 3 in family; good wages. No laundry. 227 S. GRAND AVE. Phone 10277.

WANTED—MAID FOR GENERAL HOUSEWORK; 3 in the family; good cook, pay $45. 652 S. KINGSLEY DRIVE. Phone 57115.

WANTED—GIRL FOR GENERAL HOUSEWORK; 3 in family. 2616 SECOND AVE. Flat B, 74129.

WANTED—GIRL FOR GENERAL HOUSEWORK; 2 in family; wages $40. Phone 52666.

WANTED—GIRL TO ASSIST WITH HOUSEWORK; small family. 74767. 2260 6TH AVE.

WANTED—GIRL, GENERAL HOUSEWORK; NO washing. 1547 Western ave. car. ROSLYN 1502.

WANTED—GENERAL HOUSEWORK; 2 adults, 2-room bungalow, 2 school children. 562617.

Hotel, Restaurant, Club.

WANTED—WAITRESS, IMMEDIATELY. WILL consider girls not experienced. Call from 10 to 2 at CALIFORNIA BLDG., second and Broadway.

WANTED—RELIABLE, MIDDLE-AGED WOMAN to help with work in small hotel; apt. and $10 per month; no children. 928 W. 48TH ST.

WANTED—EXPERIENCED CHICKEN HASH AND serving girl. Apply SAN PEDRO CAFETERIA, San Pedro.

WANTED—YOUNG WAITRESS THAT CAN HANdle cash register 1:30 to 8 p.m., $10. Call after 11 a.m. 504 W. PICO ST.

WANTED — EXPERIENCED CHAMBERMAID. Apply 8 a.m. or after 5 p.m. 1½ N. BROADWAY.

WANTED—WHITE CHAMBERMAID $15 PER week. GATES HOTEL, 6th and Figueroa.

WANTED—SERVING GIRL. APPLY 3000 ROSCOMARE.

WANTED—EXPERIENCED WAITRESS, CALL 606½ W. SIXTH ST.

WANTED—A CARVER AND A CHECKER AT CAFETERIA, 441 S. HILL.

WANTED—AN EXPERIENCED WAITRESS, CALL at 145 W. 12TH ST.

Professions and Vocations.

WANTED—ATTRACTIVE YOUNG LADIES, SINGers and dancers, for high-class cafe engagement; positions guaranteed; experienced only. Apply PROFESSIONAL ATTRACTIONS, 810-11½ Majestic Theater Bldg.

WANTED—HELP— Male and Female.

Miscellaneous.

WANTED—

EXPERIENCED PRESSER.

APPLY

JACOBY BROS.,

221 SO. BROADWAY.

WANTED—THERE IS PLENTY OF WORK TO be had at HOME HOMES. A 2c stamp will apply to PENINSULAR EMPLOYMENT AGENCY, 741 W. 6th st., Riverside. Phone Mission 252. Automatic 1672.

WANTED—MAN AND WIFE, MAN TO ASSIST with general work, wife to cook; $90 to $100 a month. Must have reference; no others need apply. Address box 20, ELSINORE, Cal.

WANTED — COMPTOMETER OPERATORS CAN always find good position ready for them. Take practical course at STRELOW COMMERCIAL SCHOOL, 420 Cen. Realty Bldg. 68160. (Our Low Tuition Course Adv.)

WANTED — MAN AND WIFE FOR GENERAL housework in La Crescenta Mountains. Near Montrose, car. Call morning. MRS. PALMER, 782 S. Flower.

WANTED—BURROUGHS ADD. AND CALCULAT. operator; must be fast and accurate at keys. BUTTON DAILY SCHOOL, 403 Cen. Realty Bldg. 68160. (Our Low Tuition Course Adv.)

WANTED—OPERATOR TO TEACH ME TO OPERate a Burroughs Adding Machine; demonstration. Phone HOLLYWOOD 1342.

WANTED—MAN AND WIFE, MUST BE FAST and good cook; 2 in family; $60 and board; $60 and apartment per month. 1223 W. 7TH.

WANTED—TOBACCO STRIPPERS AND PACKERS; experience; MAX ROTH CIGAR CO., 445 S. Los Angeles st.

WANTED—MAN AND WIFE, WAITER AND cook; prefer to couple in exclusive club country, $40. MAIN 1898.

WANTED—MAN AND WIFE, MILK 11 COWS, same alone, city cash. $100 to $120. 64426.

Investment Required.

WANTED—HAVE GOOD PERMANENT POSITION to any clean old established business for some industrious man who can furnish $750 with services, fully secured; pay $140 monthly; no experience necessary. 819 W. 8TH ST.

WANTED—ASSISTANT, SOME MONEY, BUYS INterest in business; pay $60 weekly. 201 GRANT BUILDING.

Instruction Course.

WANTED—TRAIN YOUR VOICE FOR PUBLIC speaking; correct stammering; develop personality; special rates. Call 9 to 12 a.m. 1 to 5 p.m. 1015 SECURITY BLDG.

WANTED—SCHOOL OF FACIAL EXPRESSION, health culture and dramatic art; competent lady and gentleman instructors. SUNLAND STUDIO, 629½ So. Broadway.

WANTED—CALLAGHER-MARSH BUSINESS COLlege, the school for results, operated by Miss Ina H. Conlee, Official Reporter, Superior Court. Suite 810 Laughlin Bldg.

WANTED — HOELMAN BUSINESS COLLEGE trains for civil service exams. Book-keeping, stenographic, secretarial positions. Catalogue. Realty Bd. Bldg. call 8 Spring. 68522. Henry 53600

WANTED—RAGTIME PIANO PLAYING TAUGHT in 20 lessons; saxophone. Write for booklet. CHRISTENSEN SCHOOL OF POPULAR MUSIC, 759 S. Grand., 65283.

WANTED — CROCHETERS. NO CANVASSING. Stamped addressed envelope for particulars. MRS. GARRISON, 101 Market st., Williamsport, Pa.

WANTED—LADIES, CORSET MAKING TAUGHT to fit you for any position in corset line. NATIONAL CORSETIERES, 309 Orpheum Bldg.

WANTED—TELEGRAPHY, STENOGRAPHY, BOOKkeeping, catalogue free. MACKAY BUSINESS COLLEGE, Pico 54922, 63193, Ninth and Main.

WANTED — COMPLETE COMMERCIAL COURSE taught at less cost. CO-OPERATIVE ED. BUREAU, 622 Laughlin.

WANTED — BUSINESS TRAINING. INDIVIDUAL instruction; day and night sessions. 1264 S. HOPE. Phone 72452. 1725 W. ADAMS.

WANTED—AGENTS— And Canvassers.

WANTED—SOLICITORS; NO COMPETITION. 833 CITIZENS NATIONAL BANK BLDG.

EMPLOYMENT— Agencies.

WANTED — KATHERINE BARR EMP. AGENCY, BEST HELP OF ALL KINDS. COLORED SPECIALTY, 102 S. SPRING. A5630.

WANTED — HOUSEKEEPERS, ATTENTION! JAPANESE EMPLOYMENT AGENCY, 811 S. Olive st. 63718. Main 1947.

WANTED — THE PACIFIC JAPANESE EMPLOYMENT AGENCY, 719 S. GRAND AVE. 61075; MAIN 1714.

WANTED—SITUATIONS— Male.

Miscellaneous.

WANTED—MAN, BIG CLIENTELE, RESOURCEFUL, wants to locate in California; now employed by R.R. corporation, who would be glad to give reference; desires position as salesman, collector, manual or salesmanship. If you have an opening will show you; I can deliver the goods. Address Logical, box 1000, Los Angeles, Cal., for a position. I am offering you a profitable investment. Address box 1251, LAMAR BLDG.

WANTED—WISHING TO ENTER AUTOMOBILE sales business party will consider offers from reputable business concerns. No advances or collecting accounts. Commission basis. Address REH, box 304, SOUTHLAND HOTEL.

WANTED — DISCHARGED U.S.M.C. SERGEANT, graduate electrical engineer, wishes to connect with architectural firm with view to learning business. Address 17439 OCEAN AVE., Santa Monica.

WANTED—POSITION RETIRED FIRST SERgeant, U.S.A.; temperate, well recommended, $100 month; references; chauffeur. Address C. K., 5053 STOLL DRIVE, city.

WANTED—HANDY MAN, MARRIED, 42, AMERican, wants work; don't know fear; can furnish good references if required. PHONE 559807.

WANTED—COMPETENT GIRL FOR COOKING and housework; 2 in family; $45. 652 S. KINGSLEY DRIVE. Phone 57115.

WANTED—MAN AND WIFE FOR GENERAL housework; no laundry. 12504 S. MAIN.

WANTED—REFINED, RELIABLE MAN, WANTS part 2 months' experience of driving auto and to exchange for it any kind of work. Address D, box 317, TIMES OFFICE.

WANTED—ANY KIND OF WORK, ONLY AFTERnoon or night. Address M, box 20, TIMES OFFICE.

WANTED—POSITION BY SPANISH-ENGLISH STEnographer, translator, interpreter. Address N, box 239, TIMES OFFICE.

WANTED—HUSKY BOY OF 18 WANTS POSITION, city or suburbs, willing to learn. 1062 N. HOBART. Holly 1554.

WANTED—MAN 38, WANTS JOB OUTSIDE AT once; $100 month. 1138 S. Flower st.

WANTED—BY YOUNG JAPANESE, POSITION AS school boy in city. 250 E. FIRST. KITA

WANTED—YOUNG JAPANESE WANTS POSITION as schoolboy. MINE, 627½ E. 1st st., city.

Store and Office.

WANTED—POSITION BY SINGLE MAN OF 33, married, no children, as manager of store in Long Beach. Address C, box 384, TIMES BRANCH OFFICE.

WANTED—EXPERT STENOGRAPHER AND OFfice man wants position, private secretary; at present employed. Address C, box 423, TIMES BRANCH OFFICE.

WANTED—SALES PROMOTION CORRESPONDent, advertising manager, age 28, married, open for connection, experienced food products, grocery trade. Phone 52666.

WANTED—BOOK-KEEPER AND STENOGRAPHER, experienced, desires position with good auto house; to learn business, reasonable salary while learning; phone WEST 7094.

WANTED — BY RETURNED SOLDIER, POSITION as book-keeper, stenographer or private secretary.

WANTED—EXPERIENCED ACCOUNTANT, BOOKkeeper. Phone 10110, Room 29. 334 S. HILL.

Salesmen and Solicitors.

WANTED—YOUNG MAN, CLEAN CUT, CAPABLE, 5 YEARS SELLING AND OFFICE EXPERIence, COVERING FOR SMALL AUTOMOBILE EQUIPMENT. NEAT APPEARANCE, PERSONALITY AND A PRODUCER WANTS CLEAN, LEGITIMATE LINE. EXPERIENCED CHECKER ALSO. SALARY YOUR PROPOSITION. ADDRESS B, BOX 681, Los Angeles.

WANTED—YOUNG WAITRESS THAT CAN HANdle cash register 1:30 to 8 p.m., $10. Call after 11 a.m. 504 W. PICO ST.

WANTED — EXPERIENCED CHAMBERMAID. Apply 8 a.m. or after 5 p.m. 1½ N. BROADWAY.

WANTED—WHITE CHAMBERMAID $15 PER week. GATES HOTEL, 6th and Figueroa.

WANTED—SERVING GIRL. APPLY 3000 ROSCOMARE.

WANTED—EXPERIENCED WAITRESS, CALL 606½ W. SIXTH ST.

WANTED—A CARVER AND A CHECKER AT CAFETERIA, 441 S. HILL.

WANTED—AN EXPERIENCED WAITRESS, CALL at 145 W. 12TH ST.

Professions and Vocations.

WANTED—ATTRACTIVE YOUNG LADIES, SINGers and dancers, for high-class cafe engagement; positions guaranteed; experienced only. Apply PROFESSIONAL ATTRACTIONS, 810-11½ Majestic Theater Bldg.

WANTED—HELP— Male and Female.

Miscellaneous.

WANTED—

EXPERIENCED PRESSER.

APPLY

JACOBY BROS.,

221 SO. BROADWAY.

WANTED—THERE IS PLENTY OF WORK TO be had at HOME HOMES. A 2c stamp will apply to PENINSULAR EMPLOYMENT AGENCY, 741 W. 6th st., Riverside. Phone Mission 252. Automatic 1672.

WANTED—MAN AND WIFE, MAN TO ASSIST with general work, wife to cook; $90 to $100 a month. Must have reference; no others need apply. Address box 20, ELSINORE, Cal.

WANTED — COMPTOMETER OPERATORS CAN always find good position ready for them. Take practical course at STRELOW COMMERCIAL SCHOOL, 420 Cen. Realty Bldg. 68160. (Our Low Tuition Course Adv.)

WANTED — MAN AND WIFE FOR GENERAL housework in La Crescenta Mountains. Near Montrose, car. Call morning. MRS. PALMER, 782 S. Flower.

WANTED—BURROUGHS ADD. AND CALCULAT. operator; must be fast and accurate at keys. BUTTON DAILY SCHOOL, 403 Cen. Realty Bldg. 68160. (Our Low Tuition Course Adv.)

WANTED—OPERATOR TO TEACH ME TO OPERate a Burroughs Adding Machine; demonstration. Phone HOLLYWOOD 1342.

WANTED—MAN AND WIFE, MUST BE FAST and good cook; 2 in family; $60 and board; $60 and apartment per month. 1223 W. 7TH.

WANTED—TOBACCO STRIPPERS AND PACKERS; experience; MAX ROTH CIGAR CO., 445 S. Los Angeles st.

WANTED—MAN AND WIFE, WAITER AND cook; prefer to couple in exclusive club country, $40. MAIN 1898.

WANTED—MAN AND WIFE, MILK 11 COWS, same alone, city cash. $100 to $120. 64426.

Investment Required.

WANTED—HAVE GOOD PERMANENT POSITION to any clean old established business for some industrious man who can furnish $750 with services, fully secured; pay $140 monthly; no experience necessary. 819 W. 8TH ST.

WANTED—ASSISTANT, SOME MONEY, BUYS INterest in business; pay $60 weekly. 201 GRANT BUILDING.

Instruction Course.

WANTED—TRAIN YOUR VOICE FOR PUBLIC speaking; correct stammering; develop personality; special rates. Call 9 to 12 a.m. 1 to 5 p.m. 1015 SECURITY BLDG.

WANTED—SCHOOL OF FACIAL EXPRESSION, health culture and dramatic art; competent lady and gentleman instructors. SUNLAND STUDIO, 629½ So. Broadway.

WANTED—CALLAGHER-MARSH BUSINESS COLlege, the school for results, operated by Miss Ina H. Conlee, Official Reporter, Superior Court. Suite 810 Laughlin Bldg.

WANTED — HOELMAN BUSINESS COLLEGE trains for civil service exams. Book-keeping, stenographic, secretarial positions. Catalogue. Realty Bd. Bldg. call 8 Spring. 68522. Henry 53600

WANTED—RAGTIME PIANO PLAYING TAUGHT in 20 lessons; saxophone. Write for booklet. CHRISTENSEN SCHOOL OF POPULAR MUSIC, 759 S. Grand., 65283.

WANTED — CROCHETERS. NO CANVASSING. Stamped addressed envelope for particulars. MRS. GARRISON, 101 Market st., Williamsport, Pa.

WANTED—LADIES, CORSET MAKING TAUGHT to fit you for any position in corset line. NATIONAL CORSETIERES, 309 Orpheum Bldg.

WANTED—TELEGRAPHY, STENOGRAPHY, BOOKkeeping, catalogue free. MACKAY BUSINESS COLLEGE, Pico 54922, 63193, Ninth and Main.

WANTED — COMPLETE COMMERCIAL COURSE taught at less cost. CO-OPERATIVE ED. BUREAU, 622 Laughlin.

WANTED — BUSINESS TRAINING. INDIVIDUAL instruction; day and night sessions. 1264 S. HOPE. Phone 72452. 1725 W. ADAMS.

WANTED—AGENTS— And Canvassers.

WANTED—SOLICITORS; NO COMPETITION. 833 CITIZENS NATIONAL BANK BLDG.

EMPLOYMENT— Agencies.

WANTED — KATHERINE BARR EMP. AGENCY, BEST HELP OF ALL KINDS. COLORED SPECIALTY, 102 S. SPRING. A5630.

WANTED — HOUSEKEEPERS, ATTENTION! JAPANESE EMPLOYMENT AGENCY, 811 S. Olive st. 63718. Main 1947.

WANTED — THE PACIFIC JAPANESE EMPLOYMENT AGENCY, 719 S. GRAND AVE. 61075; MAIN 1714.

WANTED—SITUATIONS— Male.

Miscellaneous.

WANTED—MAN, BIG CLIENTELE, RESOURCEFUL, wants to locate in California; now employed by R.R. corporation, who would be glit-edge reference; desires position as salesman, collector, manual or salesmanship. If you have an opening will show you; I can deliver the goods. Address Logical, box 1000, Los Angeles, Cal., for a position. I am offering you a profitable investment. Address box 1251, LAMAR BLDG.

WANTED—WISHING TO ENTER AUTOMOBILE sales business party will consider offers from reputable business concerns. No advances or collecting accounts. Commission basis. Address REH, box 304, SOUTHLAND HOTEL.

WANTED — DISCHARGED U.S.M.C. SERGEANT, graduate electrical engineer, wishes to connect with architectural firm with view to learning business. Address 17439 OCEAN AVE., Santa Monica.

WANTED—POSITION RETIRED FIRST SERgeant, U.S.A.; temperate, well recommended, $100 month; references; chauffeur. Address C. K., 5053 STOLL DRIVE, city.

WANTED—HANDY MAN, MARRIED, 42, AMERican, wants work; don't know fear; can furnish good references if required. PHONE 559807.

WANTED—COMPETENT GIRL FOR COOKING and housework; 2 in family; $45. 652 S. KINGSLEY DRIVE. Phone 57115.

WANTED—MAN AND WIFE FOR GENERAL housework; no laundry. 12504 S. MAIN.

WANTED—REFINED, RELIABLE MAN, WANTS part 2 months' experience of driving auto and to exchange for it any kind of work. Address D, box 317, TIMES OFFICE.

WANTED—ANY KIND OF WORK, ONLY AFTERnoon or night. Address M, box 20, TIMES OFFICE.

WANTED—POSITION BY SPANISH-ENGLISH STEnographer, translator, interpreter. Address N, box 239, TIMES OFFICE.

WANTED—HUSKY BOY OF 18 WANTS POSITION, city or suburbs, willing to learn. 1062 N. HOBART. Holly 1554.

WANTED—MAN 38, WANTS JOB OUTSIDE AT once; $100 month. 1138 S. Flower st.

WANTED—BY YOUNG JAPANESE, POSITION AS school boy in city. 250 E. FIRST. KITA

WANTED—YOUNG JAPANESE WANTS POSITION as schoolboy. MINE, 627½ E. 1st st., city.

Store and Office.

WANTED—POSITION BY SINGLE MAN OF 33, married, no children, as manager of store in Long Beach. Address C, box 384, TIMES BRANCH OFFICE.

WANTED—EXPERT STENOGRAPHER AND OFfice man wants position, private secretary; at present employed. Address C, box 423, TIMES BRANCH OFFICE.

WANTED—SALES PROMOTION CORRESPONDent, advertising manager, age 28, married, open for connection, experienced food products, grocery trade. Phone 52666.

WANTED—BOOK-KEEPER AND STENOGRAPHER, experienced, desires position with good auto house; to learn business, reasonable salary while learning; phone WEST 7094.

WANTED — BY RETURNED SOLDIER, POSITION as book-keeper, stenographer or private secretary.

WANTED—EXPERIENCED ACCOUNTANT, BOOKkeeper. Phone 10110, Room 29. 334 S. HILL.

Salesmen and Solicitors.

WANTED—YOUNG MAN, CLEAN CUT, CAPABLE, 5 YEARS SELLING AND OFFICE EXPERIence, COVERING FOR SMALL AUTOMOBILE EQUIPMENT. NEAT APPEARANCE, PERSONALITY AND A PRODUCER WANTS CLEAN, LEGITIMATE LINE. EXPERIENCED CHECKER ALSO. SALARY YOUR PROPOSITION. ADDRESS B, BOX 681, Los Angeles.

WANTED—YOUNG WAITRESS THAT CAN HANdle cash register 1:30 to 8 p.m., $10. Call after 11 a.m. 504 W. PICO ST.

WANTED — EXPERIENCED CHAMBERMAID. Apply 8 a.m. or after 5 p.m. 1½ N. BROADWAY.

WANTED—WHITE CHAMBERMAID $15 PER week. GATES HOTEL, 6th and Figueroa.

WANTED—SERVING GIRL. APPLY 3000 ROSCOMARE.

WANTED—EXPERIENCED WAITRESS, CALL 606½ W. SIXTH ST.

WANTED—A CARVER AND A CHECKER AT CAFETERIA, 441 S. HILL.

WANTED—AN EXPERIENCED WAITRESS, CALL at 145 W. 12TH ST.

Professions and Vocations.

WANTED—ATTRACTIVE YOUNG LADIES, SINGers and dancers, for high-class cafe engagement; positions guaranteed; experienced only. Apply PROFESSIONAL ATTRACTIONS, 810-11½ Majestic Theater Bldg.

WANTED—HELP— Male and Female.

Miscellaneous.

WANTED—

EXPERIENCED PRESSER.

APPLY

JACOBY BROS.,

221 SO. BROADWAY.

WANTED—THERE IS PLENTY OF WORK TO be had at HOME HOMES. A 2c stamp will apply to PENINSULAR EMPLOYMENT AGENCY, 741 W. 6th st., Riverside. Phone Mission 252. Automatic 1672.

WANTED—MAN AND WIFE, MAN TO ASSIST with general work, wife to cook; $90 to $100 a month. Must have reference; no others need apply. Address box 20, ELSINORE, Cal.

WANTED — COMPTOMETER OPERATORS CAN always find good position ready for them. Take practical course at STRELOW COMMERCIAL SCHOOL, 420 Cen. Realty Bldg. 68160. (Our Low Tuition Course Adv.)

WANTED — MAN AND WIFE FOR GENERAL housework in La Crescenta Mountains. Near Montrose, car. Call morning. MRS. PALMER, 782 S. Flower.

WANTED—BURROUGHS ADD. AND CALCULAT. operator; must be fast and accurate at keys. BUTTON DAILY SCHOOL, 403 Cen. Realty Bldg. 68160. (Our Low Tuition Course Adv.)

WANTED—OPERATOR TO TEACH ME TO OPERate a Burroughs Adding Machine; demonstration. Phone HOLLYWOOD 1342.

WANTED—MAN AND WIFE, MUST BE FAST and good cook; 2 in family; $60 and board; $60 and apartment per month. 1223 W. 7TH.

WANTED—TOBACCO STRIPPERS AND PACKERS; experience; MAX ROTH CIGAR CO., 445 S. Los Angeles st.

WANTED—MAN AND WIFE, WAITER AND cook; prefer to couple in exclusive club country, $40. MAIN 1

Classified Liners.

FURNITURE, HOUSEH'D GOODS
For Sale, Exchange, Wanted.

Wanted.

WANTED—EASTERN FAMILY WISHES TO PURCHASE FURNITURE, RUGS, FURNISHINGS, ETC., OF 6-ROOM BUNGALOW OR FLAT; WILL RENT OR BUY HOUSE IF SUITABLE. PHONE 71530 AFTER 5 P.M. 75722.

WANTED—I WANT TO PURCHASE FROM PRIVATE family, the complete furniture and furnishings of a home, in good location. No dealers. Will pay cash. Would consider buying several pieces, such as piano, Victrola, rugs, dining set, davenport and living-room furniture, bedroom furniture, breakfast set, gasoline oven, gas range, refrigerator. Would like possession now or within 15 days. TELEPHONE 269200, MRS. CARTER.

WANTED—FURNITURE AND FURNISHINGS OF every description. I buy a single piece or entire household. Phone me before you sell. Main 71. Home 10108.

WANTED—WILL PAY $100 TO $500 FOR PIANO or player. FOSTER, 10108.

WANTED—MAHOGANY VICTROLA OR SONORA phonograph. MRS. SHEIDER. Phone 15191.

WANTED—TO BUY UPRIGHT GRAND OR PLAYER piano for cash. PHONE 60949.

MACHINERY, ALL KINDS—
For Sale, Exchange, Wanted.

For Sale and Exchange.

FOR SALE—HOLT 60-H.P. TRACTOR, RECENTLY overhauled, new pistons, cylinders rebound, new tracks. Expert mechanical inspection invited. Cash, beef stock or hogs. BLACK MT. CATTLE CO., Bernardo near Escondido, P. O. box 84, Escondido.

FOR SALE — 3-H.P. BOILER AND HOFFMAN pressing machine in good shape; also hand extractor and dry cleaning washer, practically new. 2535 S. PASADENA AVE. Phone Garvanza 722 or 81383.

FOR SALE — 1000 FT. STAR DRILLING RIG, with complete set tools, at half price, and all other machinery of every description bought, sold and rented. Apply BUTTERS & McCLELLAN, 235 N. Los Angeles.

FOR SALE—ONE 24x24x6 GRAY PLANER; ONE 10x8 G.C. lathe with two chucks and taper attachment. Address A, box 647, TIMES BRANCH OFFICE.

FOR SALE—MEAN CULTIVATORS, MOWERS, IRrigating pipe, centrifugal plunger pumps, tanks, windmill, ranch tools; guaranteed for 5 years. MITT, specials, 120 N. Main.

FOR SALE—ONE 15-H.P. AND 2 H.P. TO 100 H.P. all in absolute running condition. LLOYD, 206 N. MAIN ST. 67030.

FOR SALE—AIR COMPRESSOR, COMPLETE, 1½ hp. lamp, and grinder; all in good shape and used. 1319 S. GRAND AVE. Phone Bdwy. 3707.

FOR SALE—RANCH TOOLS, IRRIGATING PIPE, pumps, tanks, windmills, gasoline engines. Inspected for less. DEMMITT CO., 120 N. Main.

FOR SALE — AND BUT MACHINERY OF ALL kinds, for mill, mine, factory. CALIFORNIA MACHINERY CO., 520 Macy st. Phone 13158.

FOR SALE—WELL RIG, CONCRETE MIXER, GAS engine and gasoline light plant, prices. MIKE ROTH, 1015 and 1017 Los Angeles st. Bdwy. 6427.

FOR SALE—8 FT. AIRMOTOR WINDMILL, 5000 gallon tank, motor attachment, etc. Want offer. Address M, box 80, TIMES OFFICE.

FOR SALE—FOR AUCTION SALES SEE THE display advertisements in Part I, today's Times.

Wanted.

WANTED—THIS IS A DAY OF SPECIALISTS. TO INVESTORS AND MANUFACTURERS. We are specialists in the manufacture of mechanical machinery. Models and all kinds of experimental work. Motors and electric equipment. THE YANKEE REPAIR SHOP, 524 S. Spring. Room 307. Bdwy. 5498.

WANTED — CASH PAID FOR ALL KINDS OF farm implements, gas engines and pumps; drag, card and harrow teeth. CALIFORNIA PLOW CO., 135 E. Los Angeles st. Phone Main 3296.

WANTED—10-HORSE GAS ENGINE, MUST BE first class condition; give lowest price for cash. 724 UNION OIL BLDG.

WANTED—CRANDALL MACHINE WORKS, "MECHANICAL AND ELECTRICAL WORK" of every description." 1140 Main st.

WANTED—ELECTRIC MOTORS, SELL, EXCH., repair, rewinding. 732 S. OLIVE. 10966.

MISCELLANEOUS—
For Sale.

FOR SALE—
SAMPLE DRESS SALE.

Just received 100 beautiful sample dresses, only one of a kind, very latest models. Will be sold 25 per cent lower than wholesale price. $20 taffeta dresses for $10; $30 taffeta and crepe dresses for $16.50; $30 party and street dresses for $22.50. Come early and see your size. You can save dollars. 1st floor. Take elevator at once.

ALLISON STYLE SHOP,
702 S. Spring st., corner 7th. Room 211.

FOR SALE—ENTIRE CLOSING OUT FURNITURE stock formerly owned by L. M. Davenport Co., at 119 N. Los Angeles st. Note low prices: $140 tapestry davenport, $60; $150 mahogany buffet, $65; $150 mahogany, $105; $105 mission, $60; $120 South Bend range, $27; $100 range, $17.50; many pieces, $5; cabinet, $4.50; $75 settle, $35; $75 china closet, $40; wheel barrows, $2.95; handles, 5c; 4 use forms, $1; stock must be sold to be discharged. 119 N. LOS ANGELES ST.

FOR SALE—USED SEWING MACHINES, YEAR guarantee,

Domestic, $9.75.
New Home, $12.50.
Wheeler & Wilson, $13.
Singer, $15 to $18.
On easy terms at 620 S. Main.
EASTERN OUTFITTING CO.

FOR SALE—NO RENT, NO LEASE, ENABLES me to sell sheets, pillow cases, spreads, table clothes, pillows, napkins, towels, etc.; all have a standing and guaranteed sale. 1st floor, Main chandler. Below store prices.
702 S. SPRING ST., OFFICE 207.

FOR SALE—TO BE MOVED, GROUP OF GOVernment barracks, buildings, 30x60 and 30x120, two stories high; constructed of surfaced lumber with double floors and partitions; new; sold 4 wonderful bargain. KRESS HOUSE-MOVING COMPANY.

FOR SALE—106 WINDMILLS, TANKS. MOST all sizes, 8 to 16 ft. redwood, from 10½ to 100, 000 gallons. Every one guaranteed. Ranch tools, pumps, irrigating pipe. DEMMITT CO., 120 N. Main st.

FOR SALE—
There are 500 genuine Panama Hats, really Panamas Hats, untrimmed, worth $5.00 and more, at $1.50.
702 S. SPRING ST., OFFICE 207.

FOR SALE—REPAIRS FOR EVERY LAWN MOWER, or good $12 lawn mowers, $5. Lawn mowers ground, specialty. LOS ANGELES LAWN MOWER WORKS, 2628 S. Vermont. W. 4631.

FOR SALE — REPAIRS FOR EVERY LAWN MOWER, leaky range, boilers welded. Painted copper coils cleaned and brazed; all work absolutely guaranteed. FORREST'S STOVE, RANGE AND LAWN MOWER WORKS, 2628 S. Vermont. W. 4631.

FOR SALE — REPAIRS FOR EVERY STOVE EVERY stove repairing and gas ranges made over.

FORREST'S STOVE, RANGE & LAWN MOWER WORKS, 2628 S. Vermont. W. 4631.

FOR SALE—BEAUTIFUL MAPLE AND IVORY bed, Wm. and Mary dresser and chiffonier, full bed; Brussels rug, leather rockers, etc. 6 Hobart Blvd., apt. 3, 10 minutes to 6th and Main.

WANTED—ANY AMOUNT OF GOOD FURNITURE, carpets and rugs. You all know DAN GOOD. He pays the highest price for good goods. PHONE 61694.

FOR SALE—LIBERTY BONDS
Accepted at full face value for furniture, stoves, rugs and pianos. Phone PICO 406. 1420 S. Main.

FOR SALE — 4 BURNER GAS RANGE, LARGE enamel baker, good condition. 1319 S. GRAND AVE. Phone Bdwy. 3707.

FOR SALE—CHICKERING AMPICO PLAYER PIano, also electric used, $1375 model; sell now $700, on easy terms. Can be seen electrically operated. 622 S. BROADWAY, day or evening.

FOR SALE—KNABE PLAYER PIANO WITH 137 rolls, cabinet for rolls, cushion for bench, 1911 W. 49th st. Open 9 to 11 this morning. Owner, Broadway 7365.

FOR SALE—ADAM STYLE MAHOGANY TABLE and chair sewing machine. 5044 MARKWOOD PLACE. Phone Bdwy. 5498.

FOR SALE—FURNITURE OF 16-ROOM HOUSE cheap. Party wishing to furnish rooming-house now. 3-ton chance. 234 E. 54TH ST.

FOR SALE—WONDERFUL BARGAINS IN ORIENTAL RUGS. 257 S. BROADWAY, day or evening. 236 VAN NUYS BLDG. PHONE 15196.

FOR SALE—SLIGHTLY DAMAGED NEW REFRIgerators (6 rooms). MR. BELL, after 5. 1547 S. HOOVER.

FOR SALE—6 ROOMS OF FURNITURE, ALL or by piece. 1847 S. OLIVE.

FOR SALE—GOOD FURNITURE OF 4-ROOM HOUSE; must sell at once. 1847 S. OLIVE.

FOR SALE—SLIGHTLY DAMAGED NEW REFRIgerator; very clean. 570 N. FIRST.

FOR SALE—FURNITURE OF 5-ROOM FURNITURE ALL or by piece. 1847 S. OLIVE.

FOR SALE—GOOD FURNITURE OF 4-ROOM HOUSE; must sell at once. 1847 S. OLIVE.

FOR SALE—GOOD REFRIGERATOR. 1847 S. OLIVE. Allowance on your old. 602 S. HILL.

Wanted.

WANTED—I AM IN NEED OF SOME FURniture, rugs and gas range; would like to buy from private party. Don't write us. Call or phone. BROADWAY 7365.

WANTED—FURNITURE.
LOT SHEETS. $ $ $ TEL. PICO 406.

WANTED—
FURNITURE. —WANTED.
All kinds of used furniture from single piece to complete home. Will pay you more than dealer; we pay spot cash and will say more than any dealer. Call KAPLAN BROS., Main 8870.

WANTED—COL. C. F. CALHOUN, AUCTIONEER, 1911 S. Burlington ave. Phones: 21950—Main 8370. I need furniture, no storage, large or small; honest appraisements 1 to market price. Sales held from store or flats. Will be answered night or day, across broadway.

WANTED—JUST CLOSED A DEAL FOR A HOME. Need 6 rooms of furniture. Will buy furniture by the piece. Will pay cash. Have everything from modern home. Will pay more than anyone. Must have the furniture by the first. 57 WEST 20955. No dealers.

WANTED—HIGHEST CASH PRICES PAID FOR household and office furniture; be sure and call before you sell. 61506. Evenings 558775.

WANTED—WE ARE THE ONLY ONES THAT will pay for your furniture all it's worth. Call Broadway 1549 and we will be there at once. Call before you sell to us. Call BROADWAY 1549

WANTED—AT SUNDAY, MAY 4, THE COMPLETE set of EVERY DESCRIPTION in Main st. We will buy 1 rug, part, bedroom suites, dining room suites, davenport, chairs, etc., and will be here all day Sunday, Friday or Saturday. Phone SOUTH 2180.

WANTED—PRIVATELY, FURNISHINGS TO PURchase by large home this week, 4 to 10 rooms of furniture. Will pay more than dealer. Call CASH. Dealers do not answer. Call MRS. HOLT, Main 1306.

WANTED—I WOULD LIKE TO PURCHASE THE furnishings of a small, complete home or flat for cash; would like possession within two weeks. Please describe what you have. Address Phone Wilshire 6092, ask for MR. HARTE.

WANTED — ALL KINDS OF FURNITURE, RUGS; will pay more than dealer. Call or write 1251 S. OLIVE ST. Phone 10966.

WANTED—TO BUY SECOND-HAND FURNITURE, carpets, stoves, crockery, glassware, any amount, cash. Call or write 1251 S. OLIVE ST. Phone 10966.

WANTED—HIGHEST PRICES PAID FOR FURniture and household goods of every description. PHONE AND CONVINCE YOUR-SELF.

WANTED—FURNITURE ALL KINDS, ONE PIECE or house full. Highest prices held. PICO 1415.

MUSICAL INSTRUMENTS—
For Sale, Exchange, Wanted, Etc.

For Sale, Exchange, Etc.

FOR SALE—HARDMAN PIANO, USED, A GOOD practice piano. Good tone. Only $150. Easy terms. Second floor. Store open at 8 o'clock. We are not only securing piano quality, but piano satisfaction. FITZGERALD MUSIC CO., 327 S. BROADWAY.

FOR SALE—BEAUTIFUL $150 MAHOGANY CABinet phonograph and 25 fancy selections. Plays any disc record. Will sell for $75 cash. Terms. Taken in exchange for ranch tools. DEMMITT IMPLEMENT CO., upstairs, 120 N. Main.

FOR SALE—PRACTICE PIANOLA PLAYER PIANO, $1100 model; exchanged for new; will sell months this beautiful full size Weber player for $450. Terms. 622 S. BROADWAY, day or evening.

FOR SALE — 4 BURNER GAS RANGE, LARGE enamel baker, good condition. 1319 S. GRAND AVE. Phone Bdwy. 3707.

FOR SALE—CHICKERING AMPICO PLAYER PIano, also electric used, $1375 model; sell now $700, on easy terms. Can be seen electrically operated. 622 S. BROADWAY, day or evening.

FOR SALE—FURNITURE OF 6-ROOM GUN-ning, 1311 W. 49th st. Open 9 to 11 this morning. Owner, Broadway 7365.

FOR SALE—ADAM STYLE MAHOGANY TABLE and chair sewing machine. 5044 MARKWOOD PLACE. Phone Bdwy. 5498.

FOR SALE—FURNITURE OF 16-ROOM HOUSE cheap. Party wishing to furnish rooming-house now. 3-ton chance. 234 E. 54TH ST.

FOR SALE—WONDERFUL BARGAINS IN ORIENTAL RUGS. 257 S. BROADWAY, day or evening. 236 VAN NUYS BLDG. PHONE 15196.

FOR SALE—SLIGHTLY DAMAGED NEW REFRIgerators (6 rooms). MR. BELL, after 5. 1547 S. HOOVER.

FOR SALE—6 ROOMS OF FURNITURE, ALL or by piece. 1847 S. OLIVE.

FOR SALE—GOOD FURNITURE OF 4-ROOM HOUSE; must sell at once. 1847 S. OLIVE.

FOR SALE—GOOD REFRIGERATOR. 1847 S. OLIVE. Allowance on your old. 602 S. HILL.

Wanted.

WANTED—I AM IN NEED OF SOME FURniture, rugs and gas range; would like to buy from private party. Don't write us. Call or phone. BROADWAY 7365.

WANTED—FURNITURE.
LOT SHEETS. $ $ $ TEL. PICO 406.

WANTED—
HOUSEHOLD AND OFFICE FURNITURE, highest cash prices paid; also new furniture exchanged for your present furniture. COLLINS-HENDERSON FURNITURE CO., 724 S. Main. Main 2058. F 2058.

WANTED—FROM PRIVATE PARTY, FOR CASH, complete furnishings of 5 or 6 rooms; must be reasonable and will move at once. No dealers. BROADWAY 8186, ext. for TENAN.

WANTED—JUST ARRIVED FROM EUROPE, WAnt two pieces bedroom furniture; also piano; cash; must be reasonable. Call MAIN 8370, Apartment 4, evenings, South 164842.

WANTED—BY PRIVATE PARTY, JUST ARRIVED from England, medium grade furniture, 4 rooms or single pieces; must have it this week. Will pay more than dealer. No dealers. SOUTH 4

WANTED—
FURNITURE —WANTED—
WILL PAY YOUR PRICE
IF REASONABLE. PHONE 11828.

WANTED — DON'T GIVE YOUR FURNITURE away. PHONE ME AND I WILL GIVE YOU THE PRICE YOU ASK FOR IT. WEST 2368.

WANTED—FURNITURE FOR CASH OR TRADE. FOR YOUR FURNITURE ANY AMOUNT. CALL PICO 2878. 842 S. MAIN.

WANTED — FOR OUR OWN USE, FURNITURE and stoves of 2 rooms or more; will buy entire parties only. PHONE 25301.

WANTED—FURNITURE OF 4 TO 7-ROOM house. Will pay more than dealer and pack and move. 1847 S. OLIVE.

WANTED—PIANOS AND PHONOGRAPHS. PAY cash. Phone 10966. 1251 S. OLIVE ST.

WANTED—PIANOS, STEINWAY UPRIGHT PIANO, $150. Victrola, storage, 508 W. SIXTH ST.

WANTED—STEINWAY BABY GRAND PIANO, $1500. Victrola, storage, 508 W. SIXTH ST.

WANTED—JUST ARRIVED FROM CHICAGO. Wants 6 or 7 rooms of furniture and rugs. Phone 61788. KAUFMAN or Drexel 1000.

WANTED — PARTY DESIRE TO PURCHASE furnishings of private residence. Victor preferred. Phone 61788.

WANTED—HAVING APARTMENTS TO FURNish? will pay top prices for your cash, for full house or piece. Call Main 1636.

WANTED—FURNITURE, RUGS AND STOVES. Highest cash prices paid for household goods, for cash or exchange. 2070 S. MAIN. 606 W. SIXTH.

WANTED — TO PURCHASE, FURNITURE OF house; want good goods; am no dealer. Call owner, private party. Rent if suitable. 1 block from Broadway. 1 block from car. 1 block from school. 1 block from church. 1 block from store. 1 block from bank. 1 block from post office. 1 block from city hall. 1 block from court house. 1 block from jail. 1 block from police station. 1 block from fire station. 1 block from hospital. 1 block from cemetery. 1 block from park. 1 block from zoo. 1 block from aquarium. 1 block from museum. 1 block from library. 1 block from theater. 1 block from movie. 1 block from restaurant. 1 block from hotel. 1 block from apartment. 1 block from flat. 1 block from house. 1 block from cottage. 1 block from bungalow. 1 block from shack. 1 block from tent. 1 block from trailer. 1 block from camper. 1 block from van. 1 block from truck. 1 block from car. 1 block from bicycle. 1 block from motorcycle. 1 block from airplane. 1 block from helicopter. 1 block from rocket. 1 block from spaceship. 1 block from satellite. 1 block from moon. 1 block from sun. 1 block from star. 1 block from planet. 1 block from galaxy. 1 block from universe. 1 block from infinity. 1 block from eternity. 1 block from time. 1 block from space. 1 block from matter. 1 block from energy. 1 block from mass. 1 block from weight. 1 block from volume. 1 block from density. 1 block from pressure. 1 block from temperature. 1 block from heat. 1 block from cold. 1 block from light. 1 block from darkness. 1 block from sound. 1 block from silence. 1 block from color. 1 block from shape. 1 block from size. 1 block from number. 1 block from letter. 1 block from word. 1 block from sentence. 1 block from paragraph. 1 block from page. 1 block from book. 1 block from chapter. 1 block from verse. 1 block from line. 1 block from stanza. 1 block from poem. 1 block from song. 1 block from music. 1 block from note. 1 block from rest. 1 block from pause. 1 block from silence. 1 block from sound. 1 block from noise. 1 block from voice. 1 block from speech. 1 block from language. 1 block from writing. 1 block from reading. 1 block from listening. 1 block from seeing. 1 block from looking. 1 block from watching. 1 block from observing. 1 block from studying. 1 block from learning. 1 block from knowing. 1 block from understanding. 1 block from wisdom. 1 block from truth. 1 block from beauty. 1 block from goodness. 1 block from love. 1 block from peace. 1 block from joy. 1 block from happiness. 1 block from life. 1 block from death

Classified Liners.

AUTOMOBILES, ETC.—Miscellaneous.

Automobiles Wanted.

WANTED—

SEE US BEFORE YOU SELL YOUR AUTOMOBILE.

We have the cash, know what your car is worth and do business without haggling. For quick action call at

1035 S. Grand ave.

LEACH BILTWELL COMPANY.

HAVING THE FINEST APPEARING AND BEST located used-car display rooms in Los Angeles, it is our policy to handle only high-class automobiles in both small and large models. Bring in your car and receive cash for it, or leave it with us to sell on a commission basis. BROWN & BUTLER, "Home of Better Cars." Northeast corner Pico and Hill. Phone 61625. Open Sunday.

WANTED— CARS. CARS. CARS.

AT ONCE, A NUMBER OF GOOD STANDARD USED CARS. HAVE CUSTOMERS WAITING; I WILL SELL FOR YOU OR PAY CASH. ABSOLUTELY NO CHARGES. FOR POSITIVE RESULTS AND QUICK ACTION BRING YOUR CAR TO GEO. W. CONDON, 952-955 S. BROADWAY.

WANTED—A LATE MODEL AUTO AS FIRST payment on good San Joaquin Valley irrigated farm land. Address owner LC, box 359, TIMES BRANCH OFFICE.

WANTED — SNAPPY AUTOMOBILE, WILL trade 8-room house, Colorado Springs, value $2500. Address C, box 397, TIMES BRANCH OFFICE.

SMALL CAR WANTED, EXCHANGE FOR FIVE shares preferred stock prosperous automobile company valued by an 8000; car must look good. Address C, box 401, TIMES BRANCH OFFICE.

WE BUY 20 FORDS EVERY MONTH. BRING THEM IN OR PHONE. WE PAY CASH READY. SPEEDEVER SHOP, 141 W. 11TH ST.

WANTED — BUICK TOURING CAR, OR ROADster, for spot cash. T. R. CYRIAKS, 6269 Hollywood blvd. Hollywood 540.

WANTED—FOR CASH, ANY LIGHT STANDARD auto, Dodge preferred. A. J. ROHMAN, 1005 S. Olive. Broadway 6096.

PRIVATE PARTY WILL PAY CASH, FOR BUICK runabout, touring or roadster. Address 4143 s. Alvarado st.

WANT TO SELL YOUR CAR? FOR QUICK ACTION see GEO. W. CONDON, 952-955 S. BROADWAY.

WANT TO BUY PRACTICALLY NEW FORD touring car. 1909 A S. FLOWER ST. Phone Broadway 5079.

WANTED—TO BUY FOR CASH; IMMEDIATELY 1910 BUICK; DISPOSITION OF ANY OTHER GOOD CARS. JOHN BALK, 908 S. Olive.

AUTOMOBILES.

Bought for Cash.

PAC. AUTO EXCH. 432 W. PICO.

WANTED—DODGE ROADSTER, MUST BE GOOD condition, in all conditions; pay all cash; no dealers. 544 S. HILL. Phone.

SOLD OUT; MUST HAVE TEN late model cars at once. CALL JOHN BALK, 908 S. Olive.

WANTED — FOUR-PASSENGER DODGE. NO agents. Address C, box 429, TIMES BRANCH OFFICE.

WILL PAY CASH FOR LIGHT LATE MODEL car, no dealers. Phone WILSHIRE 4556.

WANTED — FORD OR DODGE TOURING OR roadster, per cash. 74818.

WANTED—A GOOD USED CAR, WILL PAY CASH, call 3260 Pasadena ave.

WANTED—LATE MODELS OF ALL MAKES. SILVER MOTOR CAR CO., 1140 S. Olive st.

WANTED—ANY LATE MODEL LIGHT CAR. PAY CASH. AUTOMOBILE EXCHANGE, 1055 S. Olive.

WANTED — A LIGHT CAR, VERY BAD. WILL pay cash. 924 S. J. A. ST.

WANTED—USED CARS, ALL MAKES, BUY LATE cars for cash. VERMONT 444.

WANTED—FORD TOURING, ANY MODEL, $225 spot cash. 543 W. 43RD ST. 28826.

WANTED—AUTOMOBILE IN EXCHANGE FOR vacant lot in good location. Address C, box 359, TIMES BRANCH OFFICE.

WANTED—SPOT CASH PAID FOR USED CARS, any condition. 1800 S. MAIN. 22582.

Automobile Parts and Accessories.

PACKARD SEAT COVERS.

We have several sets of Packard seat covers for sale at a substantial reduction. These covers are new and are offered at a discount for the reason that we have discontinued the Packard line. Any Packard owner desiring to change to Dodge Brothers motor cars exclusively. A duplication of this offer cannot be made. Packard dealers of Los Angeles will verify our representation. One set 3-25 seat covers, corduroy, plain trimmed; $60. One set 3-25 seat covers, corduroy, red leather trimmings; $60. Three sets 3-25 standard 7-pass. touring seat covers. Packard make; $70. One set 3-25 7-pass. touring seat covers, $80. One set 3-25 7-pass. touring covers, Packard make; $70. This is an opportunity for those who desire to change their seat covers at a substantial saving, and we suggest that same be made to-day. Measurements will be ordered if the set desired. McARTHUR BROS. MFG. CO., Phoenix, Ariz.

$7.00—THE GOLDEN FOOT THROTTLE FOR FORD CARS.

Order through your dealers or by mail direct from us. Satisfaction guaranteed.

Agents wanted. Send for catalog. The GOLDEN FOOT THROTTLE CO., 1110 C. 11th st.

THE ONLY VACUUM ABSORBING WORKING perfectly on light and heavy automobiles, will soon be on sale in L. A. For a short time Fords, $7.50; medium cars, $12; heavier cars, a little more.

GUARANTEED REBUILT STORAGE BATTERIES, all sizes, for sale or exchange. Phone us quick. Save 25 per cent. ELECTRICAL CO., 910 S. Olive. 11416.

GUARANTEED TIRES AT HALF PRICE. WHOLESALE AND RETAIL. WE BUY IN CARLOAD LOTS. NATIONAL REBUILT TIRE FACTORY, 763 W. WASHINGTON. 21293.

STORAGE BATTERIES REBUILT— All work warranted. CROWELL, 1229 S. Main.

GUARANTEED REBUILT STORAGE BATTERIES. OLIVE ST. ELECTRICAL CO., 910 S. Olive.

Automobile Tires.

TIRES— TIRES —TIRES

A FRESH CARLOAD OF NEW TIRES JUST RECEIVED.

STANDARD MAKES.

FABRICS AND CORDS.

ALL SIZES.

30x3	SUMMITS	$13.50
30x3½	SUMMITS	$16.50
32x3½	SUMMITS	$20.60
32x4	SUMMITS	$28.65
34x4	SUMMITS	$29.00

WE ARE DISTRIBUTORS FOR THE ABOVE TIRES FOR THE STATES OF CALIFORNIA, ARIZONA AND NEW MEXICO.

ALL GUARANTEED STOCK.

RUBBER CITY CLEARING HOUSE CO., CORNER NINTH AND HILL STS. BROADWAY 4818. OPEN EVENINGS.

Auto Beds, Bodies, Equipment.

CAMPING SEASON IS HERE. SEAT BACKS CUT FOR SLEEPING IN YOUR CAR. WILSON & BOWEN, AUTO BODY BUILDERS, 1325-1313 S. MAIN.

AMESBILT BODIES COMPLETELY COVER THE Ford. They are stylish and comfortable and have every convenience. Fit any Ford. See them for a ride. 1070 S. GRAND.

LOOMIS AUTO-FOLDING BEDS AND TENTS, rides on running board in steel boxes 5 inches high; 2 minutes to operate. Demonstration at 1911 S. MAIN. Phone South 1061. Agents wanted.

AUTO SEAT BACKS CUT FOR SLEEPING. METAL MECHANICS, 1515 S. Main. Phone 10o6.

Automobiles for Hire.

WHY BUY, WHEN YOU CAN RENT? 7-passenger Superb-six Hudson cars, without driver, by the hour, day, week or month. BRISTOL TAXI CO., 12415—Main 6078.

CARS TO RENT. WITHOUT DRIVER. Twin 6 Packard, Cadillac 8, Studebaker 6, Buick, Dodge, Fords and other cars; rent to responsible parties by the hour, day or week. STILLWELL CAR AND SUPPLY CO., 944 s. Grand. Phone 062?7; Broadway 237.

CADILLAC LIVERY— Cars to rent by week or month. Buicks, Olds, Rup and Dodges, $100 per month. 1212 S. MAIN. 10549.

NOTICE TO TOURISTS— WILL RENT COUPE, ROADSTER OR TOURING CAR BY DAY, WEEK OR MONTH, WITHOUT DRIVER. CALL 829 S. SPRING STREET.

GET MY ATTRACTIVE RATES FOR OUR OUT OF City trips in my 7-passenger, latest-model 6-cylinder, easy riding Franklin. City driving, $1.50 per hour. MR. McINVITY, 599-599.

AUTOS RENTED BY WEEK OR MONTH. YOU DRIVE. PAC. AUTO EXCH. 432 W. PICO.

CARS FOR RENT WITHOUT DRIVERS BY DAY, week or month. J. H. GRAVES, 1060 Highland ave. Hollywood 1086. Evenings, 579488.

NEW AND ESPECIALLY LUXURIOUSLY DE signed 5-pass Reich, $1.50 hr. Driven by owner. Rates week or month. WH. 2108.

60c PER HOUR—NEW FORD. 60c—WITHOUT DRIVER—60c. 116 W. NINTH. 11080.

FOR RENT — WITHOUT DRIVER, 1918 BUICK roadster or touring car. Phone MR. DAVIS, Main 9040. 60000. 1323 S. Flower.

7-PASSENGER STUDEBAKER, $1.50 PER HOUR and up. Owner driver. Rates by day or week. WILSHIRE 2040. BARBE.

NEW 1919 CLASSY SIX. SAN DIEGO. SANTA Barbara, Riverside know all roads, places of interest. Owner driving. 61121.

LUXURIOUS 5 OR 7-PASS. HUDSON SUPER SIX. Widely experienced owner drives anywhere, by hour, day or trip. 24 per hour. 70228.

FOR RENT—BY HOUR, DAY, WEEK OR MONTH. Ford touring cars and trucks, with or without drivers. 844 SAN PEDRO ST. 03803.

CLASSY 5-7-PASS. CARS, $3.50 AND $2 HOUR. Owners drive carefully; special trip rates. PHONES: 20801, SOUTH 4065-M.

$1.25 HOUR. NEW TOURING CAR. SPECIAL rates for trips or by week or month. Owner careful driver. Phone HOLLYWOOD 1035.

OLDSMOBILE, OWNER DRIVES, $1.25 PER hour. Phone VERMONT 517.

LADY DRIVING DODGE TOURING, CAREFUL driver. $1.25 hour. Phone 79035.

LADY DRIVING NEW BUICK SIX. COMPETENT driver. Phone MIRA MOE, 587052.

NEW 1918 MODEL 6-CYL. 5 AND 7-PASS. CARS. Reasonable rates. MAIN 2207; 58700.

1919 FORD TOURING CAR, $1 PER HOUR AND up. Phone 10549. 1212 S. MAIN.

SPECIAL LOW RATES. BIG, STYLISH, 7-PASsenger car. Pleasure, Business. PICO 855.

CLASSY CARS, $1.50 PER HOUR UP; MAC'S AUTO CAMP, 20725 S. Vermont ave. Phone 74176.

NEW SAXON 6, 5-PASS. $1.25 PER HOUR. Capable lady driver. PHONE 26343.

HAVE FORD TRUCK, WILL DO ANY KIND OF hauling cheap. Phone 10911.

$1.25 HOUR. CLASSY BUICK SIX. EXPERIENCED lady driving own machine. PHONE 20864.

90c HOUR. NEW FORD. LONG TRIPS; careful driver. McGINTY. Phone 26071.

7-PASSENGER CHALMERS WITH DRIVER, $3.50 per hour, or 12c a mile. BOYLE 2208.

$1.50 HOUR, 5-PASSENGER 1919 BUICK SIX, competent driver. MR. LARGENT. 20688.

CALL MR. WEEKS, OWNER AND DRIVER, WILshire 2071, for 5-pass. touring car $1 hour.

FORD FOR RENT WITHOUT DRIVER. 1023 PICO. Phone for a trial. 837298.

$1.50 PER HOUR, OLDSMOBILE, OWNER drives car. VERMONT 444.

1919 BUICK 7-PASS., WIRE WHEELS, $12 PER day, within 100 miles, $2 per hour. 62296.

PRIVATE 7-PASS HUDSON, RATES TO TOURists, business men; trips anywhere; BDWY. 1959.

Auto Garages and Auto Storage.

SPECIAL ATTENTION— Paid to storage of automobiles, 20 days or longer; storage, $5 per month. Phone 10911. 1558-60 W. WASHINGTON ST. S. T. SNIFFEN.

TO LET—SMALL GARAGE FOR REPAIR BUSiness; large garage for storing, both well located. FRANK TANDY, 702 Story bldg. 10911.

Bicycles.

ANGELUS BIKE SHOP, 317 S. MAIN ST., CO-operative; new and second hand; repairing specialists; terms. PICO 385.

HORSES, MULES, CATTLE, ETC.

For Sale, Exchange, Wanted.

FOR RENT—FIRST CLASS WORK MULES. GOOD stock. Apply at CORRAL, 1000 S. MAIN. MULES AND GRADING CAMP OUTFITS COMPLETE. 607 PACIFIC ELECTRIC BUILDING.

FOR SALE—FINE YOUNG COW; LARGE MILKers, giving 4 to 10 gallons of milk; can be seen at STANTSCHER'S RANCH, between Burbank and Lankershim.

FOR SALE—12 HORSES AND 130 TONS OF BARley, hay, at El Monte. Make offer to D. M. BOYD, 928 Merchants National Bank Bldg., Los Angeles. Calif.

FOR SALE—TEAM OF MULES, WEIGHT 2800 lbs., sound, guaranteed good workers. Sold reason, can't use. Will sell for reasonable offer refused. Call and see owner, 758 E. 25TH.

FOR SALE—MARE AND HORSE, 8 YEARS OLD, broke to ride or drive; will sell cheap; both wagons; two sets work harness; through with them. Must sell. 800 E. 22ND ST.

FOR SALE — FOUR HUNDRED (400) WEANED Berkshire pigs, three months old. Box 128, LANCASTER, Cal.

FOR SALE—HORSES, CHEAP. CALL AT 1720 MOZART AVE., BOYLE HEIGHTS.

FOR SALE—3 FRESH YOUNG COWS GIVING from 4 to 6 gallons each. 2100 E. 38TH ST.

FOR SALE—4 GOOD RANCH MULES AT REEVE RANCH, La Mirada, Cal.

Wanted.

WANTED — UNLIMITED NUMBER OF HORSES and mules; highest cash prices paid. Will buy and sold on installments. SAM WATKINS, 609 E. Seventh st. Pico 417.

WANTED—MILCH COWS, BEEF COWS, CALVES and bulls. H. FROEHLICH, 1345 Girard st. Broadway 3818.

WANTED—COWS, CALVES; BULLS. I BUY OLD stock and stock raised here. Phone 20-UTAH 3602-R-1, VERMONT 6015, SOUTH 3502-R-4.

WANTED—TO BUY OLD HORSES TO DESTROY. Highest price paid. Phone PICO 417.

POULTRY AND PET STOCK—

For Sale, Exchange, Wanted, Etc.

Poultry and Poultry Supplies.

FOR SALE — TODAY, BABY CHICKS, INCUBATORS, BROODERS, AND POULTRY SUPPLIES. VISITORS WELCOME. PIONEER HATCHERY, 220 S. SPRING.

POULTRY MEN WILL FIND ABUNDANCE OF barnyard manure absolutely adapted to their line at Woodland Lum. Co., 3800 S. Main. 8-50.

FOR SALE—R. I. RED, BARRED ROCK, ANCONA, White Leghorn chicks, at 2912 S. SAN PEDRO ST. We hatch our own chicks. South 1351W.

FOR SALE—THOROUGHBRED BLACK MINORCA eggs for setting, $1.50. 3883 INSKEEP AVE., near Mounts, and East Side cars.

FOR SALE—TODAY, SCHMOEGER'S CELEBRATED red baby chicks from our $5 pens, 25c each. 729 E. 23RD ST. South 6354R.

FOR SALE—BABY CHICKS. FANCIERS' EXCHANGE, 640 S. Main st.

Pigeons, Birds, Etc.

FOR SALE—NEW INVENTION. I MAKE CYLINder records to teach Bollen canary birds. A. HECK, Palo Verde ave., Artesia, Cal.

FOR SALE—CARNEAUX PIGEONS, CHEAP. 711 WALNUT ST., Inglewood, Cal.

FOR SALE—PIGEONS, PARROT AND CANAGE, $10. Phone 51546, Apt. 10.

FOR SALE — PHEASANT EGGS, 241 S. HOLLISTON, Pasadena. Colorado 6020.

Goats, Milch, Etc.

FOR SALE—MILCH GOATS, AND FINE TOGGENburg buck; come Sundays, T. R. N. GOAT RANCH, end of N. Chestnut and S. Belmont, Glendale.

FOR SALE—MILK GOATS AND KIDS, CHEAP. 803 INDIANA ST.

Rabbits, Hares, Etc.

RAISE RABBITS FOR ME. I BUY ALL YOU raise from me at $10 a pair. FLEMMER, 718 Wall st., city.

FOR SALE—NEW ZEALAND RABBITS, BUCKS and does, some with litters; must sell accounts of another. Call 3003 HOLLYWOOD. 20047.

FOR SALE—3 DOES, 1 BUCK, 17 YOUNG, ALL for $15. 3163 DALTON.

Dogs and Dogs at Stud.

WANTED—TO RENT OR BUY, FOSTER MOTHer, collie preferred. 6287 BELMONT AVE. Phone 53212 after 6:30 evenings.

FOR SALE—PEKIN-ESE PUPPIES, MALES, FINE stock. Call Saturday afternoon or Sunday, Glendale, 112 E. ELK AVE. Phone Glen. 200-M.

WANTED—HOME FOR BLACK PUP 6 MONTHS old. Phone VERMONT 1849

FOR SALE—YOUNG FEMALE FOX TERRIER dog to give away. 2628 PENNSYLVANIA AVE.

Wanted.

FOR SALE—250 WHITE LEGHORN PULLETS, 3 MONTHS OLD, CHOICE STRAIN. CALL 1700 CRESCENT ST., SIGNAL HILL, LONG BEACH. PHONE 4975.

WANTED—ALL KINDS POULTRY, WILL CALL anywhere. South 4461. 2200 CENTRAL AVE.

WANTED—PULLETS, HENS, RABBITS, PIGEONS and setting hens. 5025 CENTRAL AVE. 8 1190.

WANTED—POULTRY, L. A. POULTRY MARKET, 2500 CENTRAL AVE. South 5025. Call for.

HOUSES—

For Sale.

FOR SALE—JUST COMPLETED, ELEGANT NEW hollowed bungalow, 6 rooms, hardwood floors, built-in features, every modern convenience, on north side and drive, garage, large lot; $1500 will handle. FRANKLIN, 216 Black Bldg. 63187.

AUTOMOBILES, ETC.—Miscellaneous.

Auto Beds, Bodies, Equipment.

GET OUR PRICES ON FORD BODIES. Cash or terms. C. M. DWYER, 114-134 W. Washington st.

FOR SALE—FURNITURE BODY, FOR FORD 1-TON truck. FOLEY'S, 648 S. Main. Phone 12613.

Automobiles for Hire.

WHY BUY, WHEN YOU CAN RENT? 7-passenger Superb-six Hudson cars, without driver, by the hour, day, week or month. BRISTOL TAXI CO., 12415—Main 6078.

CARS TO RENT. WITHOUT DRIVER. Twin 6 Packard, Cadillac 8, Studebaker 6, Buick, Dodge, Fords and other cars; rent to responsible parties by the hour, day or week. STILLWELL CAR AND SUPPLY CO., 944 s. Grand. Phone 062?7; Broadway 237.

CADILLAC LIVERY— Cars to rent by week or month. Buicks, Olds, Rup and Dodges. $100 per month. 1212 S. MAIN. 10549.

NOTICE TO TOURISTS— WILL RENT COUPE, ROADSTER OR TOURING CAR BY DAY, WEEK OR MONTH, WITHOUT DRIVER. CALL 829 S. SPRING STREET.

GET MY ATTRACTIVE RATES FOR OUR OUT OF City trips in my 7-passenger, latest-model 6-cylinder, easy riding Franklin. City driving, $1.50 per hour. MR. McINVITY, 599-599.

AUTOS RENTED BY WEEK OR MONTH. YOU DRIVE. PAC. AUTO EXCH. 432 W. PICO.

CARS FOR RENT WITHOUT DRIVERS BY DAY, week or month. J. H. GRAVES, 1060 Highland ave. Hollywood 1086. Evenings, 579488.

NEW AND ESPECIALLY LUXURIOUSLY DE signed 5-pass Reich, $1.50 hr. Driven by owner. Rates week or month. WH. 2108.

60c PER HOUR—NEW FORD. 60c—WITHOUT DRIVER—60c. 116 W. NINTH. 11080.

FOR RENT — WITHOUT DRIVER, 1918 BUICK roadster or touring car. Phone MR. DAVIS, Main 9040. 60000. 1323 S. Flower.

7-PASSENGER STUDEBAKER, $1.50 PER HOUR and up. Owner driver. Rates by day or week. WILSHIRE 2040. BARBE.

NEW 1919 CLASSY SIX. SAN DIEGO. SANTA Barbara, Riverside know all roads, places of interest. Owner driving. 61121.

LUXURIOUS 5 OR 7-PASS. HUDSON SUPER SIX. Widely experienced owner drives anywhere, by hour, day or trip. 24 per hour. 70228.

FOR RENT—BY HOUR, DAY, WEEK OR MONTH. Ford touring cars and trucks, with or without drivers. 844 SAN PEDRO ST. 03803.

CLASSY 5-7-PASS. CARS, $3.50 AND $2 HOUR. Owners drive carefully; special trip rates. PHONES: 20801, SOUTH 4065-M.

$1.25 HOUR. NEW TOURING CAR. SPECIAL rates for trips or by week or month. Owner careful driver. Phone HOLLYWOOD 1035.

OLDSMOBILE, OWNER DRIVES, $1.25 PER hour. Phone VERMONT 517.

LADY DRIVING DODGE TOURING, CAREFUL driver. $1.25 hour. Phone 79035.

LADY DRIVING NEW BUICK SIX. COMPETENT driver. Phone MIRA MOE, 587052.

NEW 1918 MODEL 6-CYL. 5 AND 7-PASS. CARS. Reasonable rates. MAIN 2207; 58700.

1919 FORD TOURING CAR, $1 PER HOUR AND up. Phone 10549. 1212 S. MAIN.

SPECIAL LOW RATES. BIG, STYLISH, 7-PASsenger car. Pleasure, Business. PICO 855.

CLASSY CARS, $1.50 PER HOUR UP; MAC'S AUTO CAMP, 20725 S. Vermont ave. Phone 74176.

NEW SAXON 6, 5-PASS. $1.25 PER HOUR. Capable lady driver. PHONE 26343.

HAVE FORD TRUCK, WILL DO ANY KIND OF hauling cheap. Phone 10911.

$1.25 HOUR. CLASSY BUICK SIX. EXPERIENCED lady driving own machine. PHONE 20864.

90c HOUR. NEW FORD. LONG TRIPS; careful driver. McGINTY. Phone 26071.

7-PASSENGER CHALMERS WITH DRIVER, $3.50 per hour, or 12c a mile. BOYLE 2208.

$1.50 HOUR, 5-PASSENGER 1919 BUICK SIX, competent driver. MR. LARGENT. 20688.

CALL MR. WEEKS, OWNER AND DRIVER, WILshire 2071, for 5-pass. touring car $1 hour.

FORD FOR RENT WITHOUT DRIVER. 1023 PICO. Phone for a trial. 837298.

$1.50 PER HOUR, OLDSMOBILE, OWNER drives car. VERMONT 444.

1919 BUICK 7-PASS., WIRE WHEELS, $12 PER day, within 100 miles, $2 per hour. 62296.

PRIVATE 7-PASS HUDSON, RATES TO TOURists, business men; trips anywhere; BDWY. 1959.

Auto Garages and Auto Storage.

SPECIAL ATTENTION— Paid to storage of automobiles, 20 days or longer; storage, $5 per month. Phone 10911. 1558-60 W. WASHINGTON ST. S. T. SNIFFEN.

TO LET—SMALL GARAGE FOR REPAIR BUSiness; large garage for storing, both well located. FRANK TANDY, 702 Story bldg. 10911.

Bicycles.

ANGELUS BIKE SHOP, 317 S. MAIN ST., CO-operative; new and second hand; repairing specialists; terms. PICO 385.

HORSES, MULES, CATTLE, ETC.

For Sale, Exchange, Wanted.

FOR RENT—FIRST CLASS WORK MULES. GOOD stock. 607 PACIFIC ELECTRIC BUILDING. MULES AND GRADING CAMP OUTFITS COMPLETE. 1000 S. MAIN.

FOR SALE—FINE YOUNG COW; LARGE MILKers, giving 4 to 10 gallons of milk; can be seen at STANTSCHER'S RANCH, between Burbank and Lankershim.

FOR SALE—12 HORSES AND 130 TONS OF BARley, hay, at El Monte. Make offer to D. M. BOYD, 928 Merchants National Bank Bldg., Los Angeles, Calif.

FOR SALE—TEAM OF MULES, WEIGHT 2800 lbs., sound, guaranteed good workers. Sold reason, can't use. Will sell for reasonable offer refused. Call and see owner, 758 E. 25TH.

FOR SALE—MARE AND HORSE, 8 YEARS OLD, broke to ride or drive; will sell cheap; both wagons; two sets work harness; through with them. Must sell. 800 E. 22ND ST.

FOR SALE — FOUR HUNDRED (400) WEANED Berkshire pigs, three months old. Box 128, LANCASTER, Cal.

FOR SALE—HORSES, CHEAP. CALL AT 1720 MOZART AVE., BOYLE HEIGHTS.

FOR SALE—3 FRESH YOUNG COWS GIVING from 4 to 6 gallons each. 2100 E. 38TH ST.

FOR SALE—4 GOOD RANCH MULES AT REEVE RANCH, La Mirada, Cal.

Wanted.

WANTED — UNLIMITED NUMBER OF HORSES and mules; highest cash prices paid. Will buy and sold on installments. SAM WATKINS, 609 E. Seventh st. Pico 417.

WANTED—MILCH COWS, BEEF COWS, CALVES and bulls. H. FROEHLICH, 1345 Girard st. Broadway 3818.

WANTED—COWS, CALVES; BULLS. I BUY OLD stock and stock raised here. Phone 20-UTAH 3602-R-1, VERMONT 6015, SOUTH 3502-R-4.

WANTED—TO BUY OLD HORSES TO DESTROY. Highest price paid. Phone PICO 417.

POULTRY AND PET STOCK—

For Sale, Exchange, Wanted, Etc.

Poultry and Poultry Supplies.

FOR SALE — TODAY, BABY CHICKS, INCUBATORS, BROODERS, AND POULTRY SUPPLIES. VISITORS WELCOME. PIONEER HATCHERY, 220 S. SPRING.

POULTRY MEN WILL FIND ABUNDANCE OF barnyard manure absolutely adapted to their line at Woodland Lum. Co., 3800 S. Main. 8-50.

FOR SALE—R. I. RED, BARRED ROCK, ANCONA, White Leghorn chicks, at 2912 S. SAN PEDRO ST. We hatch our own chicks. South 1351W.

FOR SALE—THOROUGHBRED BLACK MINORCA eggs for setting, $1.50. 3883 INSKEEP AVE., near Mounts, and East Side cars.

FOR SALE—TODAY, SCHMOEGER'S CELEBRATED red baby chicks from our $5 pens, 25c each. 729 E. 23RD ST. South 6354R.

FOR SALE—BABY CHICKS. FANCIERS' EXCHANGE, 640 S. Main st.

Pigeons, Birds, Etc.

FOR SALE—NEW INVENTION. I MAKE CYLINder records to teach Bollen canary birds. A. HECK, Palo Verde ave., Artesia, Cal.

FOR SALE—CARNEAUX PIGEONS, CHEAP. 711 WALNUT ST., Inglewood, Cal.

FOR SALE—PIGEONS, PARROT AND CANAGE, $10. Phone 51546, Apt. 10.

FOR SALE — PHEASANT EGGS, 241 S. HOLLISTON, Pasadena. Colorado 6020.

Goats, Milch, Etc.

FOR SALE—MILCH GOATS, AND FINE TOGGENburg buck; come Sundays, T. R. N. GOAT RANCH, end of N. Chestnut and S. Belmont, Glendale.

FOR SALE—MILK GOATS AND KIDS, CHEAP. 803 INDIANA ST.

Rabbits, Hares, Etc.

RAISE RABBITS FOR ME. I BUY ALL YOU raise from me at $10 a pair. FLEMMER, 718 Wall st., city.

FOR SALE—NEW ZEALAND RABBITS, BUCKS and does, some with litters; must sell accounts of another. Call 3003 HOLLYWOOD. 20047.

FOR SALE—3 DOES, 1 BUCK, 17 YOUNG, ALL for $15. 3163 DALTON.

Dogs and Dogs at Stud.

WANTED—TO RENT OR BUY, FOSTER MOTHer, collie preferred. 6287 BELMONT AVE. Phone 53212 after 6:30 evenings.

FOR SALE—PEKIN-ESE PUPPIES, MALES, FINE stock. Call Saturday afternoon or Sunday, Glendale, 112 E. ELK AVE. Phone Glen. 200-M.

WANTED—HOME FOR BLACK PUP 6 MONTHS old. Phone VERMONT 1849

FOR SALE—YOUNG FEMALE FOX TERRIER dog to give away. 2628 PENNSYLVANIA AVE.

Wanted.

FOR SALE—250 WHITE LEGHORN PULLETS, 3 MONTHS OLD, CHOICE STRAIN. CALL 1700 CRESCENT ST., SIGNAL HILL, LONG BEACH. PHONE 4975.

WANTED—ALL KINDS POULTRY, WILL CALL anywhere. South 4461. 2200 CENTRAL AVE.

WANTED—PULLETS, HENS, RABBITS, PIGEONS and setting hens. 5025 CENTRAL AVE. 8 1190.

WANTED—POULTRY, L. A. POULTRY MARKET, 2500 CENTRAL AVE. South 5025. Call for.

HOUSES—

For Sale.

FOR SALE—JUST COMPLETED, ELEGANT NEW hollowed bungalow, 6 rooms, hardwood floors, built-in features, every modern convenience, on north side and drive, garage, large lot; $1500 will handle. FRANKLIN, 216 Black Bldg. 63187.

HOUSES—For Sale.

FOR SALE— 410 E. ARDMORE AVE. $20,000. REDUCED FROM $25,000.

A handsome home on one of the best streets in the Wilshire district, and an elevated lot commanding a splendid view of the mountains; the large main rooms of the first floor are finished in selected mahogany, and as there are French doors leading from one to the other of these rooms, they all may be thrown together, making an admirable arrangement for entertaining; quaint Dutch breakfast-room, sun room and modern kitchen are particularly well planned; four large sleeping rooms, dressing-rooms and two tiled baths with shower occupy the second floor. On the third floor are three bedrooms and bath with cedar closet; fine automatic water heater and gas furnace; large garage with man's room; a very unusual value in a high-class home which will interest you. Open daily except Sunday, from 2 to 5 p.m.

GILLIS & LAACK, SELLERS OF FINE HOMES, 608-9-10 HAAS BLDG. 60549. SEVENTH AT BROADWAY. BDWY. 2556.

FOR SALE— $3950. Special Price, $3950.

Beautiful 6-room colonial bungalow, finished in old ivory and mahogany trim.

On Special Terms, $395 Cash.

Balance $35 per month.

Including interest, taxes and insurance. Hardwood floors throughout, beautiful living-room and dining-room, white tile mantel, built-in china cases; dining-room has built-in buffet and plenty of sunshine; every room made light and cheerful. Very artistic and large breakfast room, with French windows and pretty, dainty electric fixtures. Kitchen can't be beat, white enamel tiled sink, vent over stove, flour bins, California cooler and plenty of cupboard space and linoleum on floor; two beautiful bedrooms with bath and medicine closet between; back porch, laundry tray, built-in ironing board; tack yard all fenced; garage 12x18; front yard, lawn and flowers; one block from Grand ave. car line, 1½ blocks to store and new $40,000 school. GEORGE I. HUGHES, 200 Investment Bldg. Main 5647; 60121.

FOR SALE— WILSHIRE CHALET.

9 large rooms; living-room, dining-room and den finished; beautiful Juana Costa mahogany; beautiful quartered oak floors; Tiffany fixtures, wonderful breakfast-room; bedroom and tile bath downstairs, and 2 bedrooms and tile bath upstairs. Large 60-foot lot. Gas furnace and basement, automatic water heater, and garage. Price $8500. Terms to suit. Located on the most desirable corner in the Wilshire district. Elegant yard and shrubs. Close to 90000 Wash'n st. car line, which runs the center of the entire district. Owner will take less than $8000 and will arrange terms. Phone or call our office for an appointment to see the attractive home.

ERNEST A. BRAUER, JR., 1106 W. SIXTH ST. 500037.

FOR SALE—OR EXCHANGE— Beautiful home in North Wilshire; 3 bedrooms, sleeping porch, furnace, garage; hardwood finish. Lot 52x175. Helderoyd ave. Take Hollywood lot to $4000.

Beautiful 6-room bungalow, same district. Two bedrooms. $6500. Will take lot, $2000. Wilshire or Hollywood.

Near bungalow, story and a half, now under construction. You can have alterations to suit. Will take in lot to $3000. Price $7500.

North Wilshire home, Harvard blvd., $7000. Take lot to $2500.

JOHN Y. LAMBERT, Mgr., Phone 62398. Alexander Culver Co., Bdwy. at 1st.

FOR SALE— A LITTLE COLONIAL GEM AT 508 S. WILTON PLACE. $9000.

The most artistic, "homey" and livable house in a brand new thoroughly modern 6 room, 2-story colonial that we have seen in years. It pays to see every detail, including two fine tiled baths, before you sell this one, you will not be disappointed.

GILES & LAACK, SELLERS OF FINE HOMES, 608-9-10 HAAS BLDG. 60549. SEVENTH AT BROADWAY. BDWY. 2556.

FOR SALE— POSITIVELY BEST BARGAIN IN THE MOST ADAMS DISTRICT—ONLY $3700, $1000 CASH. Dandy CORNER bungalow, 7 rooms; all built-in features; fine floors; beautiful, sunny bedrooms; dainty breakfast-room, attractive lighting features, hardwood floors, linen, bookcases; fine garage, lawns and flowers, fruit trees; cement walks and drive. This home is simply given away at the price. Phone for appointment.

THOMPSON-READ CO., 1126 Title Insurance Bldg. Bdwy. 5818

FOR SALE— WILSHIRE'S GREATEST SACRIFICE!! PRESENT OF $10,000 TO BUYER. NOW $25,000—WORTH $40,000—NOW $25,000. JUST OFF WILSHIRE BLVD. DON'T CALL UNLESS YOU KNOW VALUES OR TAKE YOUR BANK APPRAISER. THIS FINE HOME HAS PLASTER, ENAMEL WORK WITH RED PRESSED BRICK FOUNDATION, RED TILE ROOF, EXTERIOR FINISH; GEM OF ALL, SOLID MAHOGANY. ALL ROOMS ARE AS SEEN IN $40,000 HOMES AND MUST BE SEEN SURELY TO BE APPRECIATED. DON'T BUY ANY WILSHIRE HOME UNTIL YOU SEE THIS WONDERFUL BARGAIN. CALL OWNER, BDY. 6435.

FOR SALE— BUNGALOW IN WILSHIRE. $5250.

SEVEN ROOMS ON 60-FOOT LOT. If location amounts to anything to you, see this one on Arapahoe st. car.

See MR. TAYLOR, with

R. C. MITCHELL COMPANY, Sixth Floor, L. A. Trust & Savings Bank Bldg. Sixth at Spring. Bdwy. 976.

FOR SALE— CREAM OF WILSHIRE DISTRICT.

Strictly modern 10-room house, two baths, large lot, in best of Wilshire; must buy we have listed. $10000 underpriced at $7500.

Mr. Smith, with the McCARTHY COMPANY, 631 Union Oil Bldg. Bdwy. 2371.

FOR SALE— $8500. $8500. UNUSUAL BUNGALOW, 9 rooms, DOWN 2 to 4.30. Look at it. 5003 HAROLD WAY. Take Alexandria Close to Hollywood and Western. Double garage. Lot 50x186. C. W. GRANT, 10745.

FOR SALE— BIG SACRIFICE IN BUNGALOW.

$3100—5 ROOMS, LOT 52x135; OPEN FOR INSPECTION. FOR QUICK SALE GOOD TERMS, WILL LOCATED AT 4281 HALLDALE. INFORMATION 709465.

FOR SALE—SIX-ROOM BEAUTIFUL MODERN bungalow, all the latest built-in features, oak floors, living-room, dining room, and sun room, kitchen and bathroom in white enamel, screen porch, with trays, sleeping porch, storeroom, garage, fruit trees, lawn and flowers; street all built up with beautiful homes; $3500, $1000 cash, payments will handle, balance easy payments. OWNER, 1150 W. 54th st.

FOR SALE—W. ADAMS DISTRICT. 10-ROOM modern home, 5 large bedrooms and sleeping porch, 2 baths and shower, hardwood floors, instantaneous water heater, double garage with servants' quarters above, corner lot, 100x150, choice ornamental trees, taken on foreclosure and have no use for it; worth $12,000, but will sacrifice for $9000, $1500 cash required, balance terms to suit. See owner, 1829 S. VERMONT, West 7131.

FOR SALE—SACRIFICE, TWO HOUSES, GARAGE and driveway, on one lot, modern, one house 5 rooms and bath, other 3 rooms and bath; near church and school. Fine young fruit trees. Two cow pens in front. Near brings in $15.50 per month. Rent car service in city. 22 minutes from Second and Spring. $2700, $700 cash. Will furniture at a sacrifice, with houses. 1235 E. 53RD ST., near Central, by ow

Classified Liners.

SUBURBAN PROPERTY—
For Sale.
Alhambra.

FOR SALE—CASH OFFER WANTED BY OWNER—My 6-room bungalow and bath, extra built; paved street, east front, big value; close to car line; 5 miles from business place, in splendid condition, hardwood floors, piped for gas, maple. Lot 100x170 feet, all in, once, 1419 N. Garfield ave., Alhambra; see the property, or see the OWNER at 410 Pacific Bldg., Los Angeles. Phone Main 7259.

FOR SALE — FORECLOSED SNAP, ALHAMBRA—Nice 5-room house and 2 large lots; 3 blks from street improvements paid; good location in Alhambra, near Oak & Main ave.; $3300. Price $2850, small cash, balance easy terms. M. CUTBERT, 722 S. Spring. 10671.

FOR SALE—HAVE 9-ROOM HOME, 3 baths, 2 toilets, 50x150 to 20 ft. alley. Owner, me to sell for $3750, worth $5500. Inquire on 9th St. PHILIPS, 410 Byrne Bldg.

FOR SALE—507 N. MARGUERITA, modern bungalow, 3 rooms and bath in basement. Bargain at $2800. JONES CO., Sherman Bldg. 13751.

FOR SALE — ACRE, $150 DOWN; $5 monthly. $2100. Both properties are snaps and bargains. GARDNER & PHELPS. 13751.

Glendale.

FOR SALE—NEAR CAR LINE, 5-ROOM BUNgalow, large porch, very pretty garden, lawn, shade trees, also pleasant country home, 5 rooms and bath, 2 lots, chicken yard, fruit trees, etc. Owner, 219 W. Windsor road. Phone Glendale 1211-J.

FOR SALE—MY HALF-ACRE HOME AT 1820 Brand, Glendale. My business is here, so must sell. Will take auto. G. W. PRESTON, Galleton.

FOR SALE—BY OWNER, ATTRACTIVE 5-room bungalow, sleeping porch and garage, fine lawn, beautiful grounds, paved to the door; close to Glendale 2260-R. 1851 S. BRAND AVE.

FOR SALE—THE BEST LITTLE HOME IN Glendale in a 6-room modern, close-in, 2-story and a bungalow. STOUDARD or KIRK, 218 E. Broadway, Glendale 1626.

FOR SALE—A COSY BUNGALOW LOCATED in the foothills, near car line; fruit, flowers, small terms. Owner, Box 339, HAMILTON CITY, Glenn county, Cal.

FOR SALE—THAT HOUSE IS SOLD ON MAIN st. in North Glendale, contracting for two more. Starting two more will build to order for purchaser. All large lots. G. N. DUDLEY, 1130 E. Harvard blvd., Los Angeles.

Eagle Rock.

FOR SALE—A FIRST CLASS ALMOST NEW 6-room bungalow, beautiful location, fine garage; all street work in and paid for—a regular snap. Owner, balance like rent. 3 MILLER, next to bank, Kenneth 3105.

Culver City.

FOR SALE—BEAUTIFUL NEW COLONIAL 6-room, Dunsmuir ave., Culver City. Price $5, and most thoroughly up to date every way. Terms. Owner at premises, or 1015 Crocker Bldg.

Inglewood.

FOR SALE—A FEW 1-4 ACRE, SOME ½ acre and in two blocks from 1 to 5 acres; to be sold in Garden Acre Tract, near school, churches, lovely neighbors, fine soil, no fogs; one of land has not been cleared. Title A-1, 85 miles of Los Angeles. $8000 has been spent in improving this property. Price $100 per acre—easy reasonable terms.

Here is something else. We have several bargains in homes and small ranches at attractive prices. It will be to your advantage to see us.

FRANK TUTTEN, Realty Broker, 214 Baker-Detwiler Bldg. Phone 16701.

FOR SALE—
SEEING TUCAIPA VALLEY AT A GLANCE.

—We Invite You to see the

Panorama view of the entirely valley and other gratifying results, get acquainted at a glance. Do yourself the favor to investigate the superior farm district before buying elsewhere.

Do you want facts?—we will prove them to you, no camouflage.

REDLANDS & TUCAIPA LAND COMPANY,
319½ S. Hill st., Los Angeles.

FOR SALE—20-ACRE ALFALFA RANCH, SPLENdid stock, including team, cows, hogs, chickens, and all necessary implements; 7-room house, 2 barns, 3 chicken houses, all fenced; alfalfa, which will cut 60 tons this coming year; 10 acres apricots, 8 peaches, 6 plums, 2 apricot, 2 cherry, 6 peach, 2 apple and 2 fig trees. Only 2 miles out from center of Redlands, fronting boulevard. Price $15,000, including everything, entire equipment and immediate possession. Will take $5000 cash, balance terms to suit purchaser at 6 per cent. The ranch will bring in over $2500 this coming season. See owner on premises, or address R. F. D. box 308, Redlands, Cal., or owner, F. J. BOHR, 733 Main Street, Riverside, Cal. Telephone Glendale 2047. R. 1-1.

FOR SALE—214 ACRES SUITABLE FOR TRUCK or fruit-near Los Angeles or Pasadena. Terms to suit. A. W. PRICE, 808 Hibernian Bldg. A-2

Lankershim.

FOR SALE—108 ACRES NEAR BOULEVARD—To the door of Los Angeles, 25 acres walnuts, 10 acres alfalfa, 5 acres garden, 2 acres fruit, 2 houses, 2 barns, 2 wells, windmills, 2 tanks, 1 gas engine; $250 per acre. J. G. SMITH, 1019 Berendo st. Phone 71035.

Ramona Acres.

FOR SALE — BEAUTIFUL 8-ROOM MODern home. Many built-in features. Hardwood floors throughout, basement, double garage, chicken and rabbit houses, good fruit, beautiful flowers, 1 acre. Price $6500, terms. Owner, 1836 S. 5th ave. SICKELSON AVE., Ramona Acres. Phone Ramona 6X6 R.

San Fernando.

FOR SALE—A FEW SPECIALS; 5 ACRES at $4000; 15 acres at $6000; 15 acres at $7500; 10 acres at $5000; 5 acres at $2500; 5 acres at $3000; 5 acres at $3500. All choice for citrus fruit; all have water rights. Orange soil in right. Owner will sell outright or will sell on terms. Owner will operate the ranch for a salary. Ranch is making a good investment. Engineering report on property and water supply. R. G. WYMAN, Civil Engineer, 1013 Title Insurance Bldg.

FOR SALE—NEARLY 20 ACRES PATTON SOIL, central location, double clean corner, magnificent mountain view, 1200 ft. elevation, practically all level, fronting Encino and Ventura boulevards; water now on property, electric lights, macadamized, paved boulevard to property; $750 per acre; $2500 improvements. What more for it; $2500 required for $8500! Cash or time. CLARENCE HAILEY, owner, P.O. Box 474, Pomona, California.

FOR SALE—A beautiful mountain home in Santa Monica mountains, 30 miles south of Ventura, 2 miles from Ocean, about 2 acres in fruit orchard and garden, modern 8-room house, cozy cottage, screened porches, fine spring water piped to house, 2 tanks, gasoline engine. House completely furnished, will be sold as it stands for $10,000. Terms. Call between 10 and 2, or address OWNER, 1460 BAKER-DETWILER BLDG.

FOR SALE—
40 ACRES ALFALFA AND CORN LAND.

Located in a prosperous locality; 10 acres in alfalfa, balance being planted to corn. Complete irrigating plant, shallow lift. This place is proving up exceptionally well and will be sold cheap if taken this week. Terms if you want to pay for it. Long-time terms if you want your money will grow if you put it in this land.

W. M. KNOX, 724 Title Insurance Bldg.

FOR SALE—AN EXCEPTIONAL 10-ACRE ALFALfa in 2-year-old Valencias, very comfortable two-story house, every convenience, gas and electricity, plenty of family fruit immediately surrounding the house. A fine piece of property offered at a very tempting figure. Do not fail to investigate this. Terms. Monrovia car line.

SOUTHLAND REALTY CORPORATION,
613 S. HILL ST.

FOR SALE—VALENCIA GROVE ACRES, 12 years old; 1½ miles out on main boulevard, beautiful building site, city water and electric light and power; 10 acres, $7500; 5 acres, $4000; 2½ acres, $2000. Also 5-room bungalow close in, to exchange for Monrovia house and lot. ADAMS BROKERAGE CO., 18 American Bank Bldg., Long Beach 6. S. 6. 6326.

FOR EXCHANGE—NORTH WILSHIRE, 7 ROOMS, sleeping porch, paved street, lots of shrubs. Must deal quick. Will consider clear lot or automobile in first payment. Balance terms. Phone OWNER, 50185, evenings.

FOR EXCHANGE—GOOD 5-ROOM HOUSE AND lot, in central district, near car line and Pacific depot, value $8000, free of incumbrance; want lots of same value close to Sixth, west to Vermont. Owner, 1015 Crocker Bldg.

FOR EXCHANGE—WE WILL EXCHANGE BEAUtiful 12-room home on lot 70x185 to paved alley, 10 minutes from 7th and Broadway, for San Fernando land. See Mr. Olney.

STRONG-DICKINSON-McGRATH CO., Marsh-Strong Bldg. 60195

FOR EXCHANGE—BEST INV. IN L. A.
A CHOICE PROPERTY.
Two-story and basement flats, Union Square, close in; price $12,500 cash; lot alone worth $10,000. Want home to $7500. HARRISON, owner, 225 Chamber of Commerce.

FOR EXCHANGE — 8-ROOM 2-STORY MODERN house, Wilshire district; cellar, furnace, beautiful yard; value $12,000. Want property, ranch, walnut or fruit. Address giving full particulars, A, box 830, TIMES BRANCH OFFICE.

FOR EXCHANGE—WILSHIRE HOME, HIGHLAND Park for data, wants ranch. R. J. BLAKEMORE LAND CO., 238 Van Nuys Bldg.

Lots.

FOR EXCHANGE—
WILSHIRE LOTS, CLEAR.

WANT MISSOURI, ARKANSAS, ALABAMA, Three good lots in Wilshire; want Adams districts. Price $10,000 clear. Want improved farm near St. Louis or North Arkansas or North Alabama. Cash for First Nat. Bk. Bldg. Owner, J. P. HOLLAND COMPANY. 6326

843 Title Insurance Bldg.

WANTED—CASH FOR DOWNTOWN BUSINESS AND income property. 611 S. OLIVE.

Income Property.

WANTED—APT.-HOUSE, WEST, WORTH ABOUT $75,000, for clear alfalfa ranch. A. J. WARD, 915 Investment Bldg. 13826.

Country and Ranch Property.

WANTED—COUNTRY AND RANCH PROPERTIES for cash. Send full particulars. Will assume. Address N, box 61, TIMES OFFICE.

REAL ESTATE—FOR EXCHANGE
Miscellaneous.

FOR EXCHANGE—480 ACRES RELINQUISHMENT 13 miles above Riverside, on San Diego blvd.; 2 miles from Lake Elsinore; will sacrifice for cash, or will trade for auto in good shape. Phone Garvanza 269.

FOR EXCHANGE—EVERYWHERE.
What have you to offer? Let us know.
Eventuality, why not now.
Phone 33x9. A. H. BAILEY, 1111 Story Bldg.

FOR EXCHANGE—ALL KINDS CHICAGO, CALIfornia deals. SCHAEFER'S, 402 Grant Bldg. 02707.

FOR EXCHANGE—CLEAR CITY BUNGALOWS for vacant lots, or ranch property. Athanasia city. A. J. WARD, 915 Investment Bldg. 13826.

FOR EXCHANGE—GO TO BEN WHITE FOR real estate, 304 Bryson Block.

Houses.

FOR EXCHANGE—MAGNIFICENT NEW HOME, just finished, worth $9000; owner in financial difficulties and must make great sacrifice. Will accept FOUR $2500 LOTS. Address P, box 1, TIMES BRANCH OFFICE.

FOR EXCHANGE—$4000 EQUITY IN 6-ROOM

WHAT'S DOING TODAY.

Victory Loan meeting tonight at the ship in Pershing Square; tank meeting at Huron and Cypress streets.

Annual women's day exercises at the University of Southern California, starting at 11:40 a.m.

Federation of Parent-Teacher Associations holds annual meeting in Broadway Department Store Auditorium from 10 a.m. to 4 p.m.

Hundred Per Cent. Club holds dinner at 6 p.m. at 327 South Spring street.

Formal opening of new quarters of City Club starts with luncheon at noon in the Investment Building, Eighth and Broadway.

May Day programme by students of Lincoln High School in Lincoln Park at 2 p.m.

Michigan State Society meets at 8 p.m. in Forum Hall, 205 Mercantile place.

Audubon Society makes its annual pilgrimage to Fallenleaf Hall, starting at 10 a.m. at the end of Redondale car line.

Y.M.C.A. holds lobby meeting at 7:30 p.m. at 716 South Hope street for enlisted men.

Fifty Years and Over Club meets tonight at Mason Opera House Building; various candidates, including Sylvester Wetzel, will be speakers.

Purchasing Agents Association will elect and install officers at a banquet tonight at 741 South Broadway.

Half Century Association meets at Normal Hill Center tonight; candidates for city offices will speak.

AMUSEMENTS.

Orpheum—Vaudeville.
Pantages—Vaudeville.
Garrick—"Bread of Men."
Hippodrome—Vaudeville.
Alhambra—"The Man Hunter."
Rex's Garden—"Dough and Dynamite."
Morosco—"Daddy Long-Legs."
Old San Gabriel Mission—"Mission Play."
Quinn's Rialto—"Infatuation."
Victory—"Yankee Doodle in Berlin."
Washington Park—Baseball.
Burbank—"All for a Kiss."
Kinemacolor—"The Unquenchable Flame."
Tally's—"In the Hollow of Her Hand."
Symphony—"Her Bargain."
Palace—"Madame."
Superba—"The Fire Flingers."
Coliseum—"The Girl Who Stayed at Home."
California—"The Rink."
De Luxe—"Boots."
Clune's Auditorium—"Look Out."
Mason Opera House—"The Clansman."
Clune's Broadway—"Miss Mike Moran."
Hollywood Community—"What Every Woman Knows."

THE CITY
AND ENVIRONS.

Rotary Club Luncheon.

Former Senator James Hamilton Lewis will be the principal speaker at tomorrow's luncheon of the Rotary Club at Christopher's. His subject will be "Some Thoughts on Our Tomorrows."

By Maple Leaf Club.

The Canadian Maple Leaf Club will entertain on Saturday evening at the Gamut Club, 1044 South Hope street. Dancing and cards will be a feature and refreshments will be served.

In Home Nursing.

Classes in home nursing are now being formed at Red Cross headquarters, 944 South Main street. The classes will meet Monday and Thursday at 1 and 7 p.m., and Tuesday and Friday at 9 a.m.

State Society Reunions.

The Maryland State Society will meet tomorrow night in Snead Hall, 934 West Sixth street. The Oregon and Arkansas societies will hold picnic reunions all day Saturday in Sycamore Grove.

Purchasing Agents.

Officers for the ensuing year will be elected and installed at the monthly dinner tonight of the Purchasing Agents' Association, at Christopher's. Stewart Laughlin will be chairman, and the speakers will be Flavel Shurtleff and Walton J. Wood.

At Biola Hall.

Rev. J. C. Stillion of the Bible Institute will teach the popular Bible class at Biola Hall, 338 South Spring street, today. Rev. George W. Davis of the Gospel Tabernacle will speak at 7:30 p.m. Keith L. Brooks of the Bible Institute spoke last night.

City Club Opening.

The City Club will open its new quarters in the Investment Building, Eighth and Broadway, today. There will be a luncheon at 12:15 p.m., a reception from 2 p.m. to 5, and dinner at 6:30 p.m. A special Mayoralty luncheon will be given Monday at 12:15 p.m., at which each of the six candidates for Mayor will speak for ten minutes.

Hundred Per Cent. Club.

Tonight's dinner meeting of the Hundred Per Cent. Club at 327 South Spring street will be devoted to entertainment. There will be no business. Miss Grace Wilson will speak.

To Half Century Folk.

Candidates for various city offices will be speakers this evening at a meeting of the Half Century Association at Normal Hill Center.

Alumnae will Meet.

The members of the Southern California branch of the Western College Alumnae Association of Oxford, O., will hold their annual meeting and picnic luncheon at the Peabody home, 211 South Euclid avenue, Pasadena, on Saturday. A welcome will be extended to all visiting alumnae and non-graduates.

Express Appreciation.

A letter expressing his and his regiments appreciation of the reception given the Three Hundred and Sixty-fourth Infantry by the people of Los Angeles was received yesterday by Col. B. B. Ray, of the Soldiers' and Sailors' Replacement Bureau, from Col. Lucius C. Bennett, at Camp Kearny.

For Department Officers.

Roosevelt Camp, No. 9, U.S.W.V., and auxiliary will hold a reception tomorrow evening, for the department officers in Moose Hall, 111 West Third street. The department officers, including Mrs. Oliver Stewart, auxiliary president, and Lieut. John T. Curtin, senior vice-commander, are to be here to attend the annual encampment at Sawtelle next week.

Juniors to Give Play.

"All of a Sudden Peggy" will be the play to be presented by junior students of the University of Southern California in Gamut Auditorium, tomorrow evening. Tickets are being sold by the captains of the purple and gold teams of El Rodeo.

A fifteen-piece orchestra, made up of students of the College of Music, under the direction of Arthur M. Perry, will make its first appearance in the affair.

Rabbi Lectures Tonight.

Rabbi Isidore Myers will lecture tonight at 8:15 o'clock in Trinity Auditorium, Grand avenue and Ninth street, on "Who Crucified Jesus?" Gesner Williams will preside. Piano and violin solos will be given by Mme. Ella Rachlin and Ivor Kallin, respectively. After 8:40 p.m. admission will be free without cards.

Will Elect Officers.

The annual meeting of the Los Angeles Federation of Parent-Teacher Associations will be held in the auditorium of the Broadway Department Store, from 10 a.m. to 4 p.m. to day. Reservations have been made for 100 guests at the luncheon. A musical programme will be rendered and the reports of the work of the various committees read. A feature will be the election of a first, third and fifth vice-president, auditor, financial secretary and recording secretary.

ELECT CALIFORNIANS TO NATIONAL ACADEMY.

[BY A. P. NIGHT WIRE.]

WASHINGTON, April 30.—Fifteen new members were elected to the National Academy of Sciences at its business session today, bringing the total membership to 169. Included in the list of new members is Dr. Heber D. Curtis, astronomer, Lick Observatory; Dr. William A. Setchell, botanist, University of California, and Prof. Frederick H. Seares, astronomer, Mt. Wilson Observatory, Pasadena.

TRAIN YOUR HAIR AS AN ACTRESS DOES

No class of people devotes as much time to beauty as do actresses, and no class must be more careful to retain and develop their charms. Inquiry develops the information that in hair care they find it dangerous to shampoo with any makeshift hair cleanser. The majority say that to have the best hair wash and scalp stimulator at a cost of about three cents, one need only get a package of canthrox from your druggist; dissolve a teaspoonful in a cup of hot water and your shampoo is ready. This makes enough shampoo liquid to apply it to all the hair instead of just the top of the head. After its use the hair dries rapidly, with uniform color. Dandruff, excess oil and dirt are quickly dissolved and entirely disappear when you rinse the hair. After this your hair will be so fluffy it will look much heavier than it is. Its luster and softness will delight you, while the stimulated scalp gains the health which insures hair growth.

DRS. SHORES & SHORES
THE RELIABLE SPECIALISTS FOR MEN and WOMEN
When you tell your troubles to a doctor you want to know WHO HE IS and that he is reliable and will treat you absolutely on the square. Look at Drs Shores' record of 25 YEARS CONTINUOUS SUCCESS Specialising in Catarrh and Chronic Diseases. Low rates; up-to-date treatment; electricity, etc. Consultation Free. 603-605 Lissner Bldg., 534 S. Spring St., Los Angeles. Hours 9-5; Evenings 7-8; Sundays 10-12.

WRINKLES and SAGGING
Positively removed. Send for free literature explaining the method.
Mme. Coman Stanley,
2236 University Ave. Phone 20293.

Gardner
Electrical Laboratory
Auto Ignition, Armature and Motor Rewinding.
202 E. Ninth St., at Los Angeles.
Phone Main 3203.

What have you in the way of FURNITURE that you wish to trade for NEW? See our Exchange Department.
FOLEY'S
648 So. Main St.

DRINK AND DRUG HABITS
Cured without pain; craving allayed instantly. Money back if we fail to cure.
THORNYCROFT FARM
Glendale Calif.
1184 E. Windsor Road. Phone Glendale 78.

Cancer Can Be Cured

Hundreds of our cured patients verify this fact. Physician in attendance. The WRS. S. J. BRIDGE CANCER CURE. Main 8947. Rooms 502-03 Majestic Theater Building, 845 South Broadway.

BUSINESS BREVITIES.

[Advertising.]

The Times Branch Office, No. 619 South Spring street. Advertisements and subscriptions taken. Telephone Pico 700, 10391.

Have your picture by Steckel.

"The Exclusive Specialty House for Feminine Apparel" Garments of Style, Quality, Popular Prices.

Myer Siegel & Co.

443-445-447 S. Broadway

And Now Comes the May Sale of Underwear For JUNE BRIDES

Moderate Prices Prevail

Garments of Style, Quality, Popular Prices "The Exclusive Specialty House for Feminine Apparel"

716 S. Broadway.

WOMEN who aim to express the I and My of Individuality, wear "Spier" HATS and BLOUSES They help to personalize you above the Ninety and Nine.

In anticipation of our showing hats for Mid-Summer wear, we are offering a discount of

20%

on all Summer hats in the darker colorings. Sailors and plain banded hats excepted.

Millinery — Waists —Accessories Reasonable Prices

Spier

716 South Broadway

AUCTION
SEE C. H. O'CONNOR,
1118 S. Olive St.
General Auctioneer and Appraiser.
Sales conducted anywhere
Phone 64137.

AUCTION
RHOADES & RHOADES
Expert Live Stock Auctioneers
Ben A. Rhoades and Harold B. Rhoades.
Sales conducted in all parts of California and adjoining States.
OFFICE:
1501-3-5 South Main Street, Los Angeles.
Phones: Pico 274—Sunset 25679.

THOS. B. CLARK
General Auctioneer and Importer of Antique Furniture,
MOVED TO
911-913 South Hill St.
61907. Main 1501.

AUCTION
TOMORROW, FRIDAY, 9:30 A.M.
Furniture Twenty-five Rooms
141 N. OLIVE ST.
Twenty-five Dressers, 20 Iron Beds, Mattresses, Springs, Folding Beds, Wardrobes, lot Carpets and Rugs, Box Couches, Chamber Sets, Pillows, Shades, 16-foot Tent, etc.
STROUSE & HULL,
Auctioneers.
Member L. A. Auctioneers Association
Phone 62705

AUCTION
716 S. Broadway.
Friday, May 2nd, 10:00 a.m.
1911 So. Burlington Ave.
Regular weekly Auction, 25 rooms of high-grade, medium and cheap furniture and furnishings from private homes, including Wilton, Axminster and B. B. rugs, assorted sizes; extra fine mahogany bookcase, two fine mahogany beds, desk, rockers, dressers, also B. B. and tuna mahogany dressers and chiffoniers. Fine roll top desk; fumed oak and golden oak dining sets, leather rockers, 24 volumes Encyclopaedia Britannica, full leather binding. Lots linens, bedding, Fabch bric-a-brac; also violin and case. Walnut hall tree, French plate mirror and mantle mirror. Fine lot beds, mattresses, curtains and everything else for home or apartment.
Notice—Desk, mahogany bookcase, mirrors, antiques and violin, will be sold at 2 p.m.
Out-door Performances at 12:45 p.m.
Lunch at noon. Everybody welcome whether you are a buyer or not.
"Remember the highest bidder takes the goods at all our sales regardless of the price."
Col. C. F. Calhoun, Auctioneer, President L. A. Auctioneers' Association.
Kirk S. Calhoun, Cashier.
21940.

H. B. Nash, Auctioneer.
We buy stocks of furniture; hotels or rooming houses, for spot cash. Mortgages or debts assumed and paid or sell on commission.
Phone South 2189.

AUCTION
The Reliable Auction House,
Trade Mark Registered.
S. W. KOHN, Auctioneer.
We buy for spot cash any merchandise, furniture or fixtures. Sales conducted everywhere. Notice: Before you sell, call on me. 1607 S. Main st. Phone Main 2655. Residence 28928.
Member L. A. Auctioneers' Ass'n.

W. DWIGHT HAMMOND
General Auctioneer 1053-55 So. Main St., near 11th. Oldest and largest auction house in the Southwest. Expert in every branch of auction work. Watch my ads. and attend the big sales. Cash advanced on consignments. For all information call up 63545. Member L. A. Auctioneers' Assn.

Vive le V!
And after that Save a V At Brauer's

Have your new spring suit Custom-made by our Expert Tailors at a price you can easily afford to pay. Our All-Wool suits are worth $5 more in wearing worth and stylish drape.

Suits $30—$65 and all the way between

A.K. Brauer Co.
"Tailors to Men Who Know"
ONE STORE ONLY
345-347 S. SPRING ST.

HART and BALL
Los Angeles' Progressive AUCTIONEERS
Real Estate, Livestock, Merchandise, Furniture and Household Goods.
We buy for SPOT CASH, or sell on COMMISSION.
1026 SO. FIGUEROA ST.
Phone 61534.

AUCTION
TODAY, ALL DAY.
Starting at 10 a.m.
At W. DWIGHT HAMMOND
Sales Room
1053-1055 SO. MAIN ST.
THIRTY ROOMS OF FURNITURE AND CONTENTS OF A RESTAURANT, consisting of Dressers, Beds, Springs, Mattresses, Chairs, Rockers, Bedding, Sheets, Comforts, Blankets, Silverware, lots of Dishes, Showcase, Refrigerator, Steam Ovens. Hundreds of lots, also a consignment of a five-room bungalow, furniture removed from the southwest. All out loose. Dealers take notice. Phone 63545.
Member L. A. Auction Association.
W. DWIGHT HAMMOND,
Auctioneer.

Auction—Tomorrow
Friday, May 2, 10 o'clock sharp.
Sale will take place on lot.
Lot 30x150 feet.
Facing two streets, Barnardo Ave. and Lookout Drive.
3 blocks west of Baker Iron Works; lot value, $700; will be sold to the highest bid above $200. Terms cash. Inscription: Lot 4, West Depot addition, tract as per Map, Book 24, Page 39 of Maps and Records of Los Angeles county. Look for sign on lot.
Member of L. A. Auct. Ass'n.
ELBA G. BAIR, Expert Auct.
Phone West 3505 or West 4050.

AUCTION
Friday, May 2nd, 10 A.M.
334 East Jefferson St., 10 Rooms
Entire Furniture of a 10-room home, consisting of Axminster, Body Brussels Rugs, large and small Beds, Springs, Silk Floss and other Mattresses, Oak and Fumed Oak Dining Tables, large assortment of Rockers and Chairs, Birdseye Maple, Oak and other Dressers, Elegant Mahogany Myra Cabinet Music Box, cost $125, Leather Couches, Chairs, extra fine lot of Bed Linens, Homespun Wool Blankets, 35 fine hand-made quilts, some of these made in 1848; some very old and rare Bric-a-brac, Pictures, imported Table Linens from Paisly, Scotland, Curtains, Kitchen Tables, Gas Plates, Refrigerator, Garden Tools, Fruit Jars, several nice antique pieces, Wood Range, other nice goods. No reserve. Everybody come.
KEMP & SON, EXPERT AUCTIONEERS,
Sec'y, L. A. Auctioneers' Assn.
When You Move Call Kemp's Transfer, So. 1260.

Paintings, Oriental Rugs and Marble Statues
PUBLIC AUCTION
Paintings by well-known American and European artists purchased from large estates and many from New York art galleries.
ATTENTION!
Sale Starts Today at 11 a.m., Continues Tomorrow.
NOTHING RESERVED
Here are assembled examples from artists you just can't afford to overlook
Painters Represented! Corot, Robert Watson, Ad. Schreyer, Julian Rix, Geo. Innes, De Breanski, A. H. Wyant, G. Redmond, Daubignies, John Rettig, E. M. Van Marcke, Wm. Hart, Jean Jacques Henner, A. Bierstadt, Wm. Keith, Diaz, Martin Rico, Felix Ziem, Eugene Verbroeckhoven, Maurice Braun and others.
This is the most daring sacrifice of rare oil paintings, Oriental rugs, and marble statues ever held in this city.
Open Sale! No Limit!
C. H. O'CONNOR, Auctioneer—Phone 64137
BYREN'S ART GALLERY, 801 South Hill Street
Corner 8th, Opp. Hamburger's.

LG PRE-WAR
The rents for offices in the Class "A" Homer Laughlin Bldg. at 3rd and Broadway have never been raised. The same standard service, etc.
An Office That Knows
LAUGHLIN-GOSS Rental Service
SECOND FLOOR HOMER LAUGHLIN BLDG.

QUALITY IS ECONOMY

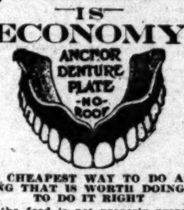

THE CHEAPEST WAY TO DO ANYTHING THAT IS WORTH DOING, IS TO DO IT RIGHT
If the food is not properly prepared by chewing, the stomach has to break up the food as well as digest it. This places too much work on the digestive apparatus and thus causes trouble.
When the stomach is thus disturbed the whole body suffers.
In your mouth you can afford only the best.

Plates	$10.00 up
Gold fillings	1.00 up
Silver fillings	1.00
22K Gold Crowns	5.00

Dr. B. C. Sutherland
820 So. Broadway
Opposite Hamburger's.
Phone Main 1666. Hours 8:30 to 5:30

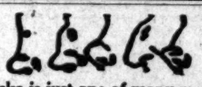

Yorska is just one of many movie stars we have fitted for the screen.
We correct Outstanding Ears, Thick Lips, Sagging Faces, stringy or baggy necks, puffy eyelids, wrinkles, withered skin, pittings, scars, freckles, moles, birth marks, pimples, receding chin, hollow cheeks, ill-shaped noses.
DRS. STEELE & STEELE,
Skin and Feature Specialists.
Consol. Realty Bldg., 607 S. Hill Street.
Rooms 302-3. Hours, 1 to 5. Phone 62000.

PILDORAS Nacionales
(National Pills) Try them

For Malaria, Chills, Influenza, Common Colds and Fever.
At Your Druggist's 35c and 65c.

VERONICA WATER

Sold by all Dealers
STOMACH, LIVER AND KIDNEY TROUBLES

—TEETH $5.00—
Best Set
Nose Better, no matter how much you try, finding your shade of material. Double suction, natural gums, harmonious pink. GUARANTEED 10 years.
$7
My Extremely Low Prices:

Best Set of Teeth	$7.00
Gold Crowns (22 karat)	$4.00
Bridge Work (22 karat)	$4.00
Porcelain Crowns	$4.00
Gold Fillings (Best)	$1.00 up
Gold Inlays (Best)	$1.00 up
Synthetic Porcelain Fillings	$1.00 up
Silver Fillings (Best)	50c up
Cement Fillings (Best)	50c up
Tooth Tracing	50c
Nerve Removed (Painless)	$1.00
Tooth Extracted (Painless)	50c

No charge for Painless Extracting and Gas-ing, when other work is contracted for.
X-RAY DIAGNOSIS
Old Gold is valuable. I pay cash or allow you full value for it on dental work.
LIBERTY BONDS ACCEPTED
NOT A DENTAL PARLOR A private, exclusive, up-to-date, SANITARY dental office with sterilized instruments and competent operators whom you will not be ashamed to recommend to your friends.
EXAMINATION FREE. Hours 8:30 to 6:30.
DR. FAIRFIELD
320 to 326 Pantages Theater Bldg.
830 South Broadway. Phone 60200

In Time of Difficulty—
safe counsel upon business matters related to Administration and Probate is offered by our
TRUST DEPARTMENT
Mezzanine Floor
Guaranty Trusts and Savings Bank
ESTABLISHED 1890
SAVINGS, TRUST, COMMERCIAL
SPRING & SEVENTH STS.

D. BONOFF
FURRIER
LATEST FUR FASHIONS.
New Location
819 S. BROADWAY Phone 12618

THE WEATHER.
[Official Report.]

LOCAL OFFICE, U. S. WEATHER BUREAU, Los Angeles, April 30.—[Reported by Floyd A. Carpenter, Meteorologist.] At 5 o'clock a.m. the barometer registered 29.97; at 5 p.m., 29.94. Thermometer for the corresponding hours showed 55 deg. and 66 deg. Relative humidity, 5 a.m., 94 per cent.; 5 p.m., 67 per cent. Wind, 5 a.m., northeast, velocity 4 miles; 5 p.m., west, velocity 8 miles. Highest temperature, 68 deg.; lowest, 54 deg. Rainfall for season, 8.39 inches; last season, 13.43 inches. Barometer reduced to sea level.

WEATHER CONDITIONS.—Heavy rain fell at Galveston (1.74 inches,) and showers are generally reported in Minnesota, Nebraska, Missouri, and in Tennessee. Generally overcast weather prevails in Southern California. Mt. Wilson reports the fog to be 1800 feet thick at the hour of observations this morning. Aside from fog early Thursday, the weather will be fair in Los Angeles and vicinity during the ensuing thirty-six hours.

ORCHARD REPORTS.—Minimum and maximum temperatures from the orchards, reported yesterday to the Los Angeles office of the U. S. Weather Bureau, were as follows:

Stations—	Max.	Min.
Pasadena	72	50
Pomona	74	52
Redlands	77	52
Riverside	77	52
Santa Barbara	60	52
San Bernardino	78	52
Santa Ana	71	43

LOCAL FORECAST.

For Los Angeles and vicinity: Fair Thursday, except cloudy or foggy in morning near coast.

STATE FORECAST.

SAN FRANCISCO, April 30.—Weather forecast: San Francisco and vicinity: Fair Thursday, except cloudy or foggy in the morning; moderate westerly winds.

Southern California: Fair Thursday, except cloudy or foggy in the morning near the coast; moderate westerly winds.

Sacramento Valley: Fair Thursday; gentle southerly winds.

Santa Clara Valley: Fair Thursday, except cloudy or foggy in the morning; gentle northwesterly winds.

San Joaquin Valley: Fair Thursday; gentle northwesterly winds.

ARIZONA FORECAST.

WASHINGTON, April 30.—Forecast for Arizona: Fair Thursday and Friday; not much change in temperature.

TEMPERATURES

	Max.	Min.		Max.	Min.
Abilene	76	48	North Head	—	46
Boise	72	42	Oklahoma	70	50
Boston	54	44	Omaha	—	46
Buffalo	60	40	Phoenix	94	60
Chicago	50	44	Pittsburgh	60	42
Denver	64	44	Portland, Or.	74	52
Des Moines	54	—	Rapid City	56	42
Dodge City	76	48	Red Bluff	90	52
Eureka	56	48	Roseburg	78	44
Fresno	92	52	Roswell	78	54
Galveston	80	52	St. Louis	64	54
Havre	60	32	St. Paul	52	42
Helena	60	38	Sacramento	92	52
Huron	58	36	Salt Lake City	68	50
Independence	—	—	San Diego	64	56
Kamloops	72	38	San Francisco	64	52
Kansas City	58	48	S. Luis Obispo	68	48
Knoxville	70	58	Seattle	64	46
Los Angeles	68	54	Spokane	68	44
Medford	90	52	Tampa	80	64
Memphis	74	54	Tonopah	74	54
Modena	70	40	Tucson	84	54
Mt. Wilson	68	52	Washington	64	44
Needles	102	70	Winnemucca	80	44
New Orleans	—	—	Winslow	84	54
New York	60	42	Yuma	100	62

SUN AND MOON.

For Los Angeles—(120th Meridian summer time.)
May 1, moon rises 6:04 a.m., sets 7:36 p.m. May 2, moon rises 7:16 a.m., sets 9:51 p.m.

TIDE TABLE.

		High	Low	High	Low
Thursday,	May 1	4:15	10:36	3:40	10:00
		1.5	4.4	1.2	6.3
Friday,	May 2	5:06	11:33	4:29	10:42
		1.4	4.1	1.7	6.5
Saturday,	May 3	6:02	12:35	5:23	11:38
		1.1	3.9	2.0	5.9
Sunday,	May 4	7:01	1:44	6:34	—
		0.6	3.2	2.3	—

NOTE.—Tides are shown in the order of their occurrence. The first line shows the time and the second line the height in feet. On some days there are but three tides, the fourth occurring on the following day, reversing the order of high and low tides.

VITAL RECORD.

MARRIAGE LICENSES.

The following marriage licenses were issued yesterday. Name and age given.

ALEX—McCORMICK. Fred Alex, 31; Lucile V. McCormick, 21.
BARNARD—FLOOD. Harry H. Barnard, 41; Maud Flood, 30.
BROWN—NICKERSON. Lester E. Brown, 19; Nellie Nickerson, 18.
CADMAN—McMORRY. John L. Cadman, 28; Agnes D. McMorry, 28.
CARREAU—KING. Ernest Carreau, 32; Doris H. King, 20.
CASTER—WAGNER. Clarence H. Casper, 23; Anna V. Wagner, 20.
CROS—DESTEBLUX. Leonard L. Cross, 24; Cyrile A. Duversaux, 20.
DANILOVICH—RUEDELL. Lejim L. Danilovich, 46; Mildred Riedell, 31.
DAVIES—WILEY. Charles B. Davies, 26; Lillian F. Wiley, 25.
FOSTER—WEZMAN. Charles M. Foster, 35; Pearl M. Wezman, 28.
GORENFLO—MASON. Victor V. Gorenflo, 25; Dosie G. Mason, 28.
HARMS—BARBER. L. Hobert Harms, 21; Vina B. Barber, 21.
HARTLEY—KOBOLD. Linzy Hartley, 52; Clara Kobold, 50.
HICKMAN—BOLBY. Ed R. Hickman, 24; Edna Bolby, 23.
HUFF—HUFF. David H. Huff, 39; Madeline G. Huff, 27.
LANGLEY—KALER. Leslie D. Langley, 20; Marie Kaler, 19.
LATIMER—LIDDON. Charles C. Latimer, 25; Anna E. Liddon, 20.
LYON—WILSON. Patrick H. Lyon, Jr., 24; Louise S. Wilson, 21.
MILLER—ALLEN. Silas C. Miller, 21; Ruby D. Allen, 18.
MILLER—HUMPHREY. Albert L. Miller, 25; Helena Humphrey, 22.
PARRA—MELVIN. William G. Parra, 26; Hazel Melvin, 26.
PENILLA—GARCIA. Crisoginno Penilla, 46; Maria Garcia, 38.
REED—COLE. Marion B. Reed, 47; Carrie Cole, 46.
ROGERS—CHRISTENSEN. Le Roy S. Rogers, 25; Edith K. Christensen, 23.
SCOTT—SAUERS. Winfield M. Scott, 25; Nellie Sauers, 20.
SELLERS—YOUNG. Wilson J. Sellers, 33; Ruby B. Young, 28.
SLUSSER—GOUTERMONT. Lewis L. Slusser, 35; Grayce Gouterment, 24.
SMITH—WILKINS. Charles Smith, 29; Laura P. Wilkins, 27.
STONE—TAPIA. George W. Stone, 43; Chonita Tapia, 21.
TICHENOR—DONOVAN. Vernon L. Tichenor, 22; Minnie Donovan, 22.
TURNER—MOTTE. Ashby Turner, 39; Josephine Motte, 34.
VIVIAN—PIFF. Ernest A. Vivian, 35; Emma P. Piff, 31.
WILLIAMS—TIMMONDS. Franklin B. Williams, 34; Annastasia L. M. Timmonds, 30.
WILSON—DAVIS. James F. Wilson, 32; Mae Davis, 28.
WYLIE—ROBERTS. Shannon S. Wylie, 27; Irene L. Roberts, 22.

BIRTHS.

Names, sex, place and date of birth.

KEANE, Mr. and Mrs. Thomas. Boy. 1[illegible] Hill street, April 28.
JOHNSON, Mr. and Mrs. Warren. Daughter, [illegible] Duke street, April 28.
KENNEY, Mr. and Mrs. Thomas. Boy. [illegible] Hospital, April 28.
MIAR, Mr. and Mrs. George. Daughter, [illegible] Hospital, April 28.
MILLS, Mr. and Mrs. Alfred. Daughter. [illegible] Hospital, April 27.
NAYLOR, Mr. and Mrs. Francis. Daughter, [illegible] ternity Cottage, April 28.
ROBINSON, Mr. and Mrs. Glenn. Boy. [illegible] sister, April 1.
SAXE, Mr. and Mrs. Walter. Daughter. [illegible] nicipal Hospital, April 26.
SMITH, Mr. and Mrs. Don. Daughter. [illegible] Hospital, April 29.
WAGNER, Mr. and Mrs. Neil. Boy. [illegible]
FRY—second street, April 28.
WILLIAMS, Mr. and Mrs. Fred. Daughter. [illegible] bernity Cottage, April 29.

DIVORCE SUITS FILED.

CARTER. Willie I. against Edward D.
CHRISTOPHER. Lenora E. against Eugene V.
COOPER. Harris against Rebecca.
HUTCHINS. Gladys against Jay G.
KENT. George against Nina M.
MCCORMICK. Wendell against Agnes E.
McDERMOTT. Rose against Vincent.
McDONALD. Mary against Charles.
WEST. Leslie M. against Nina H.

DIVORCE DECREES GRANTED.

ANDERSON. Minnie from Carl.
BOLTON. Lida from William.
BURNS. Marie from George.
CRAIL. Ernest from Mary.
MANLEY. Ida from Sidney.
MARVIN. Agnes from Junius.
PARKER. Ella from Irving.
SAYERS. Christabel from Arthur.
SMITH. Edwin from Mary.
WARNEBRO. Alfred from Mattia.
WILCUT. Carrie from Clifford.

OFFICIAL DEATH LIST.

Name and place of death— Age.

BAILE, Wilmot, Los Angeles [illegible] 69
COMPTON, Louis, Los Angeles [illegible] 40
DEAN, Elizabeth, Los Angeles [illegible] 70
ELDRIDGE, Mary, Los Angeles [illegible] 64
GAYER, Norman, Los Angeles [illegible] 70
HAMPTON, Harry, Los Angeles [illegible] 47
HOUGH, Anna, Los Angeles [illegible] 67
McATEE, A. C., Los Angeles [illegible] 73
OSTRANDER, Romine, Los Angeles [illegible] 37
PEASE, Ruth, Los Angeles [illegible] 1
QUERREN, Kristina, Los Angeles [illegible] 31
ROHDE, Susan, Los Angeles [illegible] 42
SEAY, Thomas, Los Angeles [illegible] 69
SLINGSBY, John, Los Angeles [illegible] 31
SMITH, Ella, Los Angeles [illegible] 41
SMYTH, Ella, Los Angeles [illegible] 63
TURNER, John, Los Angeles [illegible] 66

DEATHS.

With Funeral Announcements.

AKERMAN. April 29, 1919, Myrtle Alice, wife of Charles D. Akerman, loving daughter of Mrs. Alice M. McGregor, Mrs. M. Mae Read and Lenora Akerman, aged 30 years. Funeral from parlors of The Whitsell, 1137 South Grand avenue, today at 2 p.m.
AYLMORE. Accidentally, at San Diego, Cal., Ayimore, aged 25 years, beloved son of Mr. and Mrs. Albert Aylmore, brother of William Dilley, Mrs. Dailey Dayton, Mrs. Phenon, Miss Doris Hurd, and Charles Aylmore. William and Olen Polson. Funeral services today at 2 p.m. from funeral parlors of W. A. Brown, 1218 Flower street.
CHAMBERLAIN. Florence A. Chamberlain, 63 years, widow of the late Robert J. Chamberlain of Detroit, Mich., at the residence of her daughter, Caroline F. Chamberlain, 1[illegible] Twelfth avenue. Interment at Detroit, Mich.
COMPTON. Lewis Dozier Compton of 1[illegible] Avenue, South Pasadena, beloved husband of the late Frances Ewing Compton. Services from the home at 3 p.m. today, May 1, 1919. Interment in Forest Lawn Cemetery.
COUGHLIN. April 29, Emily T., beloved Edward T. Coughlin and 44 years, mother of Mrs. Edward Cunningham of Robert Sun, 1218 south Flower street, today at 8:30 a.m. Requiem high mass at the Church of Our Lady of Loretto at 9 o'clock. Interment, Calvary Cemetery.
HATTEN. At her home, 1[illegible] South Normandie avenue, April 29, Martha McVey Hatten, beloved wife of Genevieve Hatten, aged 75 years. Funeral from the Brotherton mortuary chapel, Vermont avenue, Thursday at 3 p.m.
HOBBSHORN. April 29, 1919, Anna Hobbshorn, aged 28 years beloved wife of Charles Hobbshorn. Funeral services from chapel of Gates & Fast, 1724 Highland avenue, at 2 p.m. Thursday, 3:30 p.m. Interment, Evergreen Cemetery.
HOLTON. At his late home, 126 North Virgil avenue, Monrovia, April 30, George Holton, formerly of 227 South Bunker Hill avenue, Los Angeles. Remains at parlors of Pierce Bros. Funeral notice later.
HOOSH. At 1037 West Thirty-first street, April 29, 1919, Alice Gould, wife of the late Lewis M. Hoosh, aged 59 years. Friends may view the body at the residence until noon Thursday. Funeral services at University M. E. Church, Thursday at 2 o'clock. Interment Rosedale Cemetery.
MINAHAN. At 1811 North Berendo street, Daisy Minahan, aged 40 years. Funeral from the chapel of Robert Shaw, 1218 south Flower street, Friday, at 10 o'clock. Interment, Calvary Cemetery.
PERVIANCE. At 822 North Beaudry avenue, Hanna V. Perviance. Remains at parlors of W. A. Brown, of funeral notice later.
PRUITT. In this city, August 30, beloved husband of Jessie A. Pruitt, loving father and loving brother of Jesse A. Pruitt, Mrs. Lee Lewis, Mrs. Lee Lewis. Friday, May 2, at 10 a.m., from the chapel of Godsen & Martinez, 827 South Olive street. Interment, Rosedale Cemetery.
RHODES. At 1283 West Twenty-fifth street, April 30 Jennie Dillman Rhodes, aged 54 years. Remains at Pierce Brothers.
RICHARDS. Lester Richards. Funeral from chapel of Ivy H. Overholtzer, May 2, at 10 a.m.
ROBERTS. Very suddenly, Monday evening, June 27, at Molino avenue, Long Beach, S. Roberts. Funeral arrangements will be made on Roberts' son arrives from Arizona.
SEEMAYER. At 2003 East Eleventh street, Hugo Seemayer, aged 4½ months. Funeral services will be held from residence, 2003 East Eleventh street, Thursday, 3 p.m. Interment, Riverside Cemetery. Hinck & Coleman, directors.
SMITH. At 1016 Ingraham street, Ella A. Smith. Private services were held at the chapel of Alvarez & Blue, corner Court, April 30 at 3 p.m. Interment Rosedale Cemetery.
TRUITT. At 4746 Willowbrook avenue, Alva Allen Truitt, aged 10 years. Remains at Pierce Brothers 856 [illegible]
WELCH. At 247 North Middle street, Rose Park J. L. Welch. Remains at parlors of W. A. Brown, of funeral later.

E. E. Overholtzer-Sons Co.
E. CLAIR OVERHOLTZER—J. W. OVERHOLTZER
Main 6002—Pico at Grand
Ivy H. Overholtzer,
Hill street at Tenth. 62048—Main 1[illegible]
Central Avenue Undertaking Co.
Alvarez & Blue—Phone 62[illegible]
Garrett & Company.
Utter & Ruppe.
W. H. Sutch.
Darling's Shop.
FLORAL DESIGNS.
Artistic work. Reasonable prices.
Sixth st. bet. Bdwy. and Spring. F or Bdwy.

###

HER.

BIRTHS.

Names, sex, place and date of birth.

BRANE, Mr. and Mrs. Thomas. Boy. 150 Hill street, April 28.
JOHNSON, Mr. and Mrs. Warren. Daughter. Dalee street, April 30.
KEENEY, Mr. and Mrs. Thomas. Boy. Hospital, April 28.
MIAR, Mr. and Mrs. George. Daughter. Hospital, April 28.
MILLS, Mr. and Mrs. Alfred. Daughter. Hospital, April 27.
NAYLOR, Mr. and Mrs. Francis. Daughter. family cottage, April 28.
ROBINSON, Mr. and Mrs. (Hom. Boy. 641 street, April 7.
SAXE, Mr. and Mrs. Walter. Daughter. Sanitarian Hospital, April 28.
SMITH, Mr. and Mrs. Dan. Daughter. Hospital, April 29.
WAGNER, Mr. and Mrs. Neil. Boy. 609 Fifty-second street, April 28.
WILLIAMS, Mr. and Mrs. Fred. Daughter. family cottage, April 26.

DIVORCE SUITS FILED.

CARTER, Willie I. against Edward D.
CHRISTOPHER, Louise S. against Eugene A.
COHEN, Marcus against Rebecca.
HUTCHINS, Gladys against Jay G.
KENT, George against Nina R.
McCANLIN, Wendell against Florence E.
McDERMOTT, Rose against Vincent.
McDONALD, Mary against Charles.
WEST, Leslie S. against Nina B.

DIVORCE DECREES GRANTED.

ANDERSON, Minnie from Carl.
DOLTON, Lelia from William.
BURNS, Maria from George.
CRAIL, Ernest from Mary.
MANARY, Ida from Schield.
MARTIN, Agnes from Junius.
PARKER, Ella from Irving.
SAYERS, Christabel from Arthur.
SMITH, Edwin from Mary.
WARNEKRO, Alfred from Mattie.
WILLIT, Curtis from Clifford.

OFFICIAL DEATH LIST.

Name and place of death— Age.

HALL, Wilmot, Los Angeles..... 66
COMPTON, Louis, Los Angeles..... 40
FLCAN, Elizabeth, Los Angeles..... 70
ELDRIDGE, Mary, Los Angeles..... 64
GATTON, Norma, Los Angeles..... 16
HAMPTON, Mary, Los Angeles..... 47
HOUGH, Anna, Los Angeles..... 80
McATEE, A. C., Los Angeles..... 72
OSTRANDER, Bronine, Los Angeles..... 81
PEAVE, Frank, Los Angeles..... 56
QUIRREN, Kristina, Los Angeles..... 51
ROBINE, Subia, Los Angeles..... 42
SHAY, Thomas, Los Angeles..... 68
SLINGSBY, John, Los Angeles..... 31
SMITH, Ella, Los Angeles..... 41
SMITH, Ella, Los Angeles..... 68
TURNER, John, Los Angeles..... 68

DEATHS.

With Funeral Announcements.

AKERMAN, April 29, 1919, Myrtle Alice, wife of Charles D. Akerman, loving mother of Mrs. Alice M. McGregor, Mrs. M. Mae Ba and Lenora Akerman, aged 36 years. Funeral from parlors of The White Ch 1157 South Grand avenue, today at 2 p.

AYLMORE, Accidentally, at San Diego, Cal., April 27, Arthur, aged 23 years, beloved son and Mrs. Albert Aylmore, brother of Mr Hazel, Dillon, Mrs. Daisy Dayton, Mrs. Florence, Miss Irene, Mark, and Charli more, William and Olga Polson. Funeral service today at 2 p.m. from the funeral parlors of W. A. Brown, 1235 Flower street.

CHAMBERLAIN, Florence A. Chamberlain, 60 years, widow of the late Robert M. Chamberlain of Detroit, Mich., at the residence of her daughter, Caroline F. Chamberlain, Twelfth avenue. Interment at Detroit, Mich.

COMPTON, Louis Dozier Compton of 1800 Ba avenue, South Pasadena, beloved husband of the late Frances Ewing Compton. Services from the home at 3 p.m. Thu May 1, 1919. Interment in Forest Lawn tery.

COUGHLIN, April 29, Emily T., beloved w Edward T. Coughlin and 44 years. Funeral from the chapel of Robert Sh Son, 1216 south Flower street, today (day) at 8:30 a.m. Services at the Church of Our Lady of Lourdes at 9 Interment, Calvary Cemetery.

HATTON, at 1008½ south Normandie a April 28, Martha McVey Hatton, mot Geraldine Hatton, aged 72 years. Funeral at Brune Brothers' chapel, 83 venue, Thursday at 3 p.m.

HORNBROOKEN, April 29, 1919, Anna Hoov aged 28 years beloved wife of Charles Hor ger. Funeral services from chapel of Gates A East, 1724 Highland avenue. Hollywood Thursday, 3:30 p.m. Interment, Rose Cemetery.

HOLTON, At his late home, 136 North Pa avenue, Monrovia, April 30 George M. Holton, of 257 South Bunker Hill av Los Angeles. Remains at parlors of Pierce Bros. Funeral services from chapel of Gates A East, 1724 Highland avenue. Hollywood Thursday, 3:30 p.m. Interment, Rose Cemetery.

HOUGH, At 1037 West Thirty-first street, Ap 1919, Anna Gould, wife of the late Be M. Hough, aged 80 years. Friends may view the body at the re until noon Thursday. Funeral services University Methodist Sunday at o'clock. Brune Brothers, directors.

HINAHAN, At 1811 North Berendo street, Daniel Hinahan aged 67 years. Funeral from the chapel of Robert Sh Son, 1216 south Flower street, Friday, M at 10 o'clock. Interment, Calvary Ce

PERVIANCE, At 322 North Beaudry avenue Emma V. Perviance. Services at parlors of W. A. Brown, of funeral later.

SUTTY, In this city, Angus beloved husba Dora and loving brother of Joan A. Pric Mrs. Lee Lewis. Funeral Friday at 10 a.m., from the c Gedney & Martinez, 827 South Fig street. Interment Rosedale Cemetery.

BROOKS, At 1209 West Twenty-fifth street, 30 Jennie Dillman Rhodes, aged 34 years Remains at Brune Brothers, 833 Figu

RICHARDS, Lester Richards. Funeral from chapel of Ivy H. Overh Inc., Mar. 2, at 10 a.m.

ROBERTS, Very suddenly, Monday evening, Ap home, 257 Molino avenue, Long Beach, Roberts. Funeral arrangements will be made afte Roberts' son arrives from Arizona.

SCHWAYER, At 969 East Eleventh street, Ma Hugo Schwayer, aged 44 months. Funeral services will be held from the Schwayer, 969 East Eleventh street, Thursday p.m. Interment, Riverside Cemetery. Pierce & Coleman, directors.

SMITH, At 1046 Ingraham street, Ella A. S Funeral services were held at the chapel of Alvarez & Blue, corner Olive Court, April 29 at 3 p.m. Interment Rosedale Cemetery.

TRUITT, At 4748 Willowbrook avenue, April Ora Alice Truitt, aged 16 years. Remains at Brune Brothers, 855 Figu

WELCH, At 247 North Middle street, Hunti Park, J. L. Welch. Remains at parlors of W. A. Brown, of funeral later.

E. E. Overholtzer-Sons Co., E. CLAIR OVERHOLTZER—J. W. OVERHOLT Main 6002— Pico at Grand —65

Ivy H. Overholtzer, Hill street at Tenth. 6109—Main 1068

Central Avenue Undertaking C

Alvarez & Blue—Phone 62067.

Garrett & Company.

Utter & Ruppe.

W. H. Sutch.

Darling's Shop. FLORAL DESIGNS. Artistic work. Reasonable prices. Sixth st. bet. Bdwy. and Spring. F 97 Bdwy. 97.

SHORTAGE OF MEN AT MARE ISLAND ACUT

[BY A. P. NIGHT WIRE.]

VALLEJO, April 30.—Auth ties at the Mare Island navy y are unable to obtain suffici workmen to fill vacancies existin every trade represented on the land, it was announced tonight. shortage of men being particula acute among shipfitters, helpe riveters and laborers. It was e mated 2000 additional workers co be given permanent employme Additional work assigned to the y has made the demand for more m it was said.

Three gunboats stationed on t coast are to be placed out of co mission as soon as practicable the crews assigned to other vess thereby relieving men now on t in the reserve force, under N Department orders received today.

The orders will affect the gunb Rainier, here, and the gunbo Broadbill and Yorktown, on pat duty on the Mexican coast.

This was the first order issued the Navy Department, it was poi ed out, relieving men from furth service in the reserve force.

ENGINEER KILLED.

As the result of injuries receiv when the stationary engine he w operating exploded, at Boulevar near San Diego, Monday, Albert A more, 25 years old, son of Mr. Mrs. Albert Aylmore, 2623 San P ring street, this city, died at S Diego yesterday. The body of deceased was brought here yest day and will be buried today. neral services will be held at t undertaking establishment of W. Brown at 2 o'clock.

Editorials—News—Business—Society—The Drama

The Times
LOS ANGELES

VOL. XXXVIII. THURSDAY MORNING, MAY 1, 1919. —PART II: 8 PAGES. POPULATION { By the Federal Census—(1910)—319,198 By the City Directory—(1918)—397,501

WOOLWINE FAILS TO SHAKE MAYOR

Woodman, in Own Defense, Makes a Strong Impression with Straightforward Denial of Story of Accusers; Argument to Begin this Afternoon.

troducing four witnesses, two of m absolutely denied whole pages he testimony given by Horace in the trial of Mayor F. T. dman on a bribery charge, the se yesterday emptied an anche of testimony against the structure of circumstantial evi- e which has been built up by prosecution

e chief witness was Mayor dman, the defendant himself took the stand yesterday morn- and told what appeared to im- the courtroom as a straight- ard and convincing narrative -Atty. Woolwine made a deter- d but apparently futile attempt make it by cross-examination. on direct the Mayor was in- pted by the District Attorney. wished to read from the Mayor's mony before the grand jury for purpose of impeaching the wit- When this transcript was read court declared that it meant antially the same thing that witness had just said in his testi- y to the trial jury.

he District Attorney suffered a or two of hopeless confusion erday while undertaking to ent the "Hush Macbeth report" ich a way as to make the Mayor tify it. After having countless tions in regard to it killed by ction he finally threw it upon table and exclaimed in sub- ce:

Your Honor, if I can't get the h out of this witness one way got to get it out of him some r way!"

WOOLWINE REPROVED.

Here," exclaimed Capt. Fred- ks, "How long do we have to d for this sort of behavior on the of Mr. Woolwine."

Mr. Woolwine," remarked Judge lis, "I cannot permit such re- ks in the court."

moment later the court ruled the report in question by saying: The report of an investigator is evidence."

little later Judge Willis told witness that he need not answer uestion which had been asked the District Attorney, and added: r. Woolwine, don't argue your tions to the witness. Examine You can't argue your case to jury twice."

onsiderable amusement was oc- oned when the District Attorney e a mistake in reading one of Karr telegrams to the jury and tripped up by the defense. He d as follows:

"Please without fail make shift today. If you don't I will be in a jam. This is not asking too much, and means a great deal to EVERY-BODY."

"Hold on!" shouted LeCompte Davis, "you know that last word is ME, and not EVERYBODY."

Mr. Woolwine admitted the error and declared that it was certainly not made intentionally. A few minutes later when the District Attorney read another Karr telegram in part as follows: "Please do it at once."

"Now as a matter of fact doesn't that telegram say 'Please do it TODAY,' instead of 'Please do it AT ONCE'?" Mr. Davis inquired.

Again the District Attorney admitted that he had made an unintentional error.

A small but striking point in yesterday's testimony was the fact that Mayor Wooman testified that Horace Karr did not ride out to the Tom Hughes residence with him in the Mayor's car. This same fact was stated by the Mayor's chauffeur on Tuesday. Yet Karr testified that he rode out and back with the Mayor and returned to his own machine after being let out of the Mayor's car somewhere on Broadway.

CONTRADICTS KARR.

Karr's testimony early in the trial was to the effect that he talked with Owen McAleer regarding the creating of a campaign fund for the Mayor and that McAleer said he would leave his office door open and arrange to have Hackett meet Karr there one afternoon. Yesterday Mr. McAleer testified that he did no such thing; that he gave Karr the key to his office and had to ask Karr to give it back a day or so later. Mr. McAleer stated that when he met Hackett and learned that he was off the squad he felt sorry for him, having known him for ten or fifteen years, and that he volunteered to see if he couldn't get him back on the squad.

"I asked Karr to suggest to the Mayor that Hackett be reassigned to the squad, because the Mayor and I were not on friendly terms," said Mr. McAleer. "Karr never spoke to me about any negro money or any campaign fund."

The prosecution has attempted to prove all through the trial that Mayor Woodman ordered Sergt. Hackett reassigned to the Metropolitan Squad. Mayor Woodman yesterday denied that he took any part in the administrative activities of the police department, and upon being called to the stand and asked who told him to reassign Hackett, Police Chief Butler said:

"I ordered Hackett placed back on the squad after Capt. Murray had told me he felt sure Hackett was competent and honest. I consider him an exceptional officer—few are so well qualified for the Metropolitan Squad. Mayor Woodman did not suggest, hint, order or intimate that Hackett be placed back on the job. I had him put there because I wanted the east side cleaned up."

Mayor Woodman denied practically every word of Karr's testimony, and the statements of the Mayor were supported by Mrs. Leighton, who said she heard every word said by the Mayor and Karr when the latter visited the Mayor's home upon returning from Sacramento, and that campaign funds, negroes, gamblers, etc., were not mentioned; that Karr came there to ask the Mayor for a "scoop" on his reported engagement.

As for the telegrams which Karr sent to him, the Mayor said he remembered one of them, but that he did not take it seriously, because Karr was nobody but an ordinary reporter and had no license to butt in on city affairs. He said he considered that Karr was trying to bunko him.

This forenoon the defense will introduce two or three brief witnesses and then rest its case. If the attorneys are prepared, arguments before the jury will be opened by the prosecution in the afternoon. It is the hope of the court that these can be completed early Friday. The jury will then be charged by Judge Willis and it will retire for deliberation. It is the general expectation that the case will be concluded some time Friday.

DIRECT EXAMINATION.

The direct examination of Mayor Woodman by Capt. Fredericks follows:

Q.: Did you tell Karr that Butler didn't seem to know what you wanted and that you couldn't tell him too much?

A.: No.

Q.: What had been your policy toward vice and gambling?

A.: I had tried to keep it down at low ebb.

Q.: Did Karr tell you he and McAleer had talked in the City Hall lobby about raising a campaign fund among gamblers?

A.: No.

Q.: Isn't it a fact the saloons and breweries fought your election two years ago?

A.: Yes.

Q.: Did Karr tell you that the negroes had said all they wanted was a square deal and not be raided without a minute's notice?

A.: No.

"NO, NO, NO."

Q.: Did you tell Karr you wished that you had a Chief who would know what you meant without it being written on a blackboard?

A.: No.

Q.: Did Karr say that gambling was going on "down there," always would go on and that it would be all right to accept their money for a campaign fund?

A.: No.

Q.: Did Karr say that there seemed to be considerable glee over Hackett's appointment?

A.: No.

Q.: Did Karr ever ask you to put Hackett at the head of both police squads?

A.: No.

Q.: Did you ever talk about Jarvis being head of either squad?

A.: We did not.

Q.: Did Karr tell you early in December that "these people are getting sore," and Henderson wants to know what you are going to do about it?

A.: No.

NEVER MENTIONED IT.

Q.: Did Karr ever say anything to you about raising a campaign fund this year?

A.: Never.

Q.: Where were you when the Union League Club was raided, December 28?

A.: At Bakersfield.

Q.: Did Karr go out to the Tom Hughes dinner in your machine?

A.: No.

Q.: What was said at the Hughes home about the Union League raid?

A.: Mr. Hughes resented the spectacular manner in which the raid was conducted.

(Continued on Second Page.)

The Eclipse Gas Range

The Range With the Ventilated Oven

Broiling and Roasting

Broiling is unquestionably the best way of cooking tender meat; it gives the choicest flavor and the meat is most digestible. With a coal stove the process was really an ordeal, but with a modern gas range it is very easy. Tough meat is not suitable for broiling, and that which is deficient in fat proves unsatisfactory unless it be coated with an additional quantity before broiling. Seasoning should not be used until the surface has been somewhat crisped, and we cut the edges in several places to keep the meat flat when cooking. From seven to ten minutes preliminary heat with both oven burners is requisite for best results, the wire rack in the broiler being first removed.

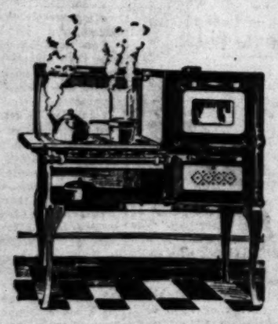

LYON McKINNEY SMITH CO

737-741 SOUTH HILL

Complete Home Furnishers.

CHALLENGE BY FREDERICKS

The following letter was sent yesterday to the Board of Supervisors by Capt. John D. Fredericks:

April 30, 1919.

Honorable Board of Supervisors,
Los Angeles, Cal.

Gentlemen:

"I notice that the grand jury of Los Angeles county, to whom you referred the question of whether the District Attorney under their direction was using public money for the protection of vice, has made a report in which they whitewash themselves. It is a very easy matter for an organization that is under fire to secretly take testimony and then publicly declare its import.

I am not in the habit of making idle charges or complaints. The fact that I am Mayor Woodman's attorney does not necessarily impair the force of the charge I make, and I now challenge you to publicly call this woman, Lulu Wright, herself, employ a competent attorney of your own selection, who may publicly and skilfully examine her. I maintain that you will uncover the most damnable and astounding corrupt use of public money that ever occurred in the history of this republic.

If you intend to do this, it will be necessary that you get her under your control before this letter becomes public. I am informed that she has been sent out of the city by the District Attorney and is being supported outside of Los Angeles county by the District Attorney's office. However, your demand on him should be sufficient to produce her.

This woman is not a witness in any case in which I am interested. I will give this letter to the press tonight.

Yours very truly,

[Signed]

J. D. FREDERICKS.

Commenting on the foregoing, Chairman Dodge of the Board of Supervisors said last night that the letter arrived too late to be acted on yesterday, but that it will be considered tomorrow. "Capt. Fredericks is a citizen of high standing," said Mr. Dodge, "and his communication will be given every possible consideration." Dist.-Atty. Woolwine could not be reached, but his chief deputy and assistant in the graft case, W. C. Doran, said, in answer to Capt. Fredericks's charges, that the District Attorney's office has no knowledge of the letter having been written and cares nothing about it.

Lulu Wright is the negress mentioned in the affidavits of Martin Miklauschuts, former investigator for the District Attorney, and others as a prostitute who they swore was given protection by orders of Mr. Woolwine's office while she practiced her profession and was kept supplied with liquor at county expense while the grand jury was investigating the graft cases, in which she was a witness.

High-Water Mark in the Trial of Mayor Woodman on Charges of Bribery.

Mayor Woodman on the Stand in His Own Defense Yesterday.

Capt. John D. Fredericks, his chief counsel, on direct examination, is showing the Mayor the telegrams Karr sent from Sacramento. On the bench is Judge Willis, and, at the right, Court Reporter Ben Smith.

CHIROPRACTOR WINS VERDICT.

Found not Guilty of Violating State Medical Law.

Advertisement did not Offer to Cure a Disease.

Treatments Merely for Spine, is Jury's Finding.

Dr. E. Bernard Hubley, a chiropractor, with offices at 1126 Washington Building, was found not guilty by a jury in Police Judge Chambers's court yesterday afternoon. He had been charged by the State Board of Medical Examiners with having advertised to cure the sick and afflicted without a State license.

The jury, composed of five women and seven men, based their findings upon the ground that chiropractors in this State do not come under the license laws as the latter now stand. The jury also held that Dr. Hubley in his advertisement, did not offer to cure any one of sickness. The jury rendered its verdict after a two-hour discussion.

In presenting their case to the jury, Attorneys Morris and Jones for the defense, stated that the chiropractors in California have been unable to secure licenses from the State Board of Medical Examiners, even when able to pass examinations. The attorneys also stated that Dr. Hubley, under the charge of advertising to cure the sick and afflicted, was not guilty as he did not advertise to cure any one of anything and confined all treatments to removing abnormal pressure upon the nerves caused by the slipping of the vertebrae from proper position.

AIR OFFICER IS HELD AS THIEF.

Woman Says He Got Gems by Misrepresentation.

Aviator Denies Charges and Reported Admissions.

Holds Commission in British Royal Flying Corps.

A man giving the name of Lieut. Melville Kavanagh of the British Royal Flying Corps, and said to be the son of President J. C. Kavanagh of the United Tire and Supply Company, 901 South Hill street, was accused yesterday, in a complaint issued by the District Attorney's office, of stealing two diamond rings and a diamond lavalliere, valued at $1250, from Mrs. Rose Miner, a close friend, of 620 South Figueroa street.

J. C. Kavanagh has three sons in the service, two of them officers in the Royal Flying Corps. He is also the father of Miss Doreen G. Kavanagh, a well-known society girl, who during the war devoted herself to learning banking at a Coronado bank. One of her brothers, Lieut. Stanley Kavanagh, was with the famous Princess Pat Regiment of Canada.

The accused man, who says he is awaiting his discharge papers from Vancouver, B. C., was apprehended by Deputy Sheriffs Fox and Nolan on Tuesday night as he entered Mrs. Miner's apartments. He was held for investigation and following what the officers declare to be a confession, a complaint alleging grand larceny and embezzlement was issued yesterday by Deputy District Attorney Randall.

According to the account given the officers by Mrs. Miner, she and Lieut. Kavanagh were on their way to attend church on Easter Sunday, when she was struck by a motorcycle at Sixth and Hope streets. Kavanagh had her taken to the Sisters' Hospital and, according to her statement, told the nurses that he was her husband and would take charge of her property, including the diamonds.

She said that he said the valuables had been put in the safe of a downtown hotel, but later, when she returned to her apartments, said he had given them to a man named Gilcrist of Pasadena. Mrs. Miner was badly bruised in the accident, but not seriously hurt.

According to Deputies Fox and Nolan, Kavanaugh admitted yesterday that he had pawned the diamond rings in Los Angeles and the lavalliere at Ocean Park. This Kavanagh denies, as he does the charges.

The deputies last night began an investigation of what they term might be an effort to use the uniform of foreign officers to carry on operations of the nature charged in the complaint. They said that two men in Venice had paid a certain officer $50 for every day he rode about in an automobile with them to lend a military tone to their operations. In view of this the deputies are seeking two other men, said to be implicated in a widespread swindle game. It is said that other women have been robbed by these two men.

Mrs. Miner told the deputies that one of the two other men was in her apartment with Kavanagh when she returned from the hospital. She said she found on her bed between $400 and $500 worth of women's silk underwear, which had not been worn. She said, according to Deputies Fox and Nolan, that this man reached to the wainscoting and took down a large diamond sunburst.

Kavanagh says he was in service at Camp Varden, Toronto, Can.

MRS. KAFITZ TO TELL HER SIDE.

Will Contestant Expected to Take Stand Today.

Witnesses Testify to Pro-Hun Utterances of Man.

"Government is Wrong," He is Alleged to Have Said.

The testimony in the Kaftz will contest paved the way in Judge Myers's court yesterday for the appearance of Mrs. Maud M. Kaitz, the young and attractive widow of William Kaftz, who will probably take the stand today. A jury of ten women and two men are hearing the evidence.

So far in the trial the good name of Mrs. Kaftz has been attacked, and the patriotism of Mr. Kaftz has been assaulted. The testimony yesterday was directed to the latter's alleged pro-Germanism; his alleged attacks on President Wilson and his reputed desire that a well-known local minister should be blown up for his pulpit utterances against the Kaiser.

Mrs. Bessie C. Moses, a neighbor of Mr. Kaftz, said that no sane man would say the things about the American government that Mr. Kaftz did.

The widow is seeking to show that Mr. Kaftz was not of sound mind when he executed his will. She was cut off in the document, the bulk of the $75,000 estate going to Mr. Kaftz's niece and nephew, Willy Kaftz, and Lizzie Migeot. Bequests were made also to brothers and sisters in Germany. Neighbors, friends, the chauffeur and others are being called to repeat conversations with the elderly man, tending to show his mental attitude.

John Sanders, a mail carrier, told of approaching Mr. Kaftz to sell him war stamps.

"The government is wrong; everything is wrong; I don't want war stamps," Mr. Kaftz told him, he testified.

Having known him for years, J. C. Miller said he finally quit talking on Mr. Kaftz. "He was a full-blooded German," he testified.

Jacob Migeot, the chauffeur, noticed that Mr. Kaftz was close in money matters. He described one incident. He said he consulted Mr. Kaftz about investing his sister-in-law's money in a certain property. Mr. Kaftz agreed to look into the matter and the next day he astounded the chauffeur by saying:

"I have bought the property; you can have it by paying me $150 more for it."

The contentions of the opposing parties are, on the one hand, that the war unhinged Mr. Kaftz's mind, and, on the other side, that he discovered evidence of his wife's alleged unfaithfulness which angered him so that he told her to leave the house. The shooting occurred after that.

GETS HIM ANYWAY.

Officer Attacked by Prisoner on Way to Jail.

Arrested on suspicion of having looted an oil station at Vernon and Vermont avenues, on April 27, Henry Marsh was taken into custody late last night, by Patrolman Johnson of the University police, at Vernon and Central avenues. As the officer was taking Marsh to the patrol box, Len Smith, believed to be a partner of Marsh, walked up behind Johnson and pinned his arms to his side. Marsh is then alleged to have struck the officer a blow on the chin. Drawing his gun, Johnson held the men until the patrol arrived.

At the University Station Marsh was charged with suspicion of robbery and Smith with interfering with an officer.

FORTUNE TO SCIENTISTS.

The First Church of Christ, Scientist, of Boston, Mass., is the principal beneficiary under the will of Edward R. Gamble, philanthropist, wholesale merchant and banker, according to a will filed for probate yesterday. Mr. Gamble was found dead in his bed at his residence, 27 South Mira Mar avenue, Long Beach, on Saturday, last. His estate is variously estimated as between $300,000 and $400,000, and the residue, which goes to the First Church of Christ, Scientist of Boston, it was said, is valued at between $50,000 and $100,000.

Mr. Gamble was a member of the firm of Leach and Gamble, Wahpeton, N. D., and much of his property is in North Dakota, Minnesota and Montana and consists mostly of real estate, stocks and bonds. About $50,000 in Liberty Bonds is part of the estate. Mr. Gamble was known for his philanthrophy. He recently gave $5000 to the Long Beach Y.M.C.A., and $11,000 to the First Church of Christ, Scientist, of Long Beach. He recently made his home in that city. He also made a bequest of $5000 to the latter church and $10,000 additional to the Boston Christian Science Church.

Among the other bequests are to Elizabeth I. Probert, a sister, of Long Beach, twenty-one shares of stock in Leach & Gamble Company, and the Long Beach residence; to Alexander M. Gamble, a brother, of 745 Hartford avenue, this city, all real estate owned in this county, except the Long Beach residence; to Jessie P. Gamble, a sister of North Yakima, Wash., fifty shares of stock of the National Bank of Long Beach and sixty-nine shares in the Long Beach Savings Bank and Trust Company; to Sara E. Scott, Utica, N. Y., a niece of Mr. Gamble's deceased wife, fifty shares of the Citizens' National Bank of Wahpeton, and $10,000 in Liberty Bonds; to Bessie M. Gamble, a niece, of Escondido, $10,000 in Liberty Bonds and other property to different nieces and nephews.

New Victor Records for May On Sale Today!

Call or write for the Complete List.

Irish Melodies

That Should Be in Every Home

Sung by

John McCormack

for your

Victrola

McCormack sings at Shrine Auditorium Saturday Matinee, May 3, and Evenings, May 6 and 8.

"At Dawning," McCormack ..... 64302—$1.00
"Mother Machree," McCormack ..... 64181—$1.00
"My Wild Irish Rose," McCormack ..... 64426—$1.00
"Wearing of the Green," McCormack ..... 64258—$1.00
"Mother o' Mine," McCormack ..... 64332—$1.00
"Kathleen Mavourneen," McCormack ..... 74236—$1.50
"Come Back to Erin," McCormack ..... 74158—$1.50
"Ireland, My Sireland," McCormack ..... 64665—$1.00
"Believe Me, if All Those," McCormack ..... 64180—$1.00
"A Little Bit of Heaven," McCormack ..... 64543—$1.00
"Macushla," McCormack ..... 64205—$1.00
"Killarney," McCormack ..... 74157—$1.50

The above songs may be had in sheet music, 40c each.

If you cannot call, send your order by mail—Safe delivery guaranteed

FRANK J. HART SOUTHERN CALIFORNIA MUSIC COMPANY

332-334 SOUTH BROADWAY, LOS ANGELES.

Established 1880

CALLS HORRIS A BUNKO MAN.

Mayor Says He Thought Karr was Playing Crooked.

Denies His Story Even to the Detail About Riding.

McAleer and Butler Furnish More Contradictions.

(Continued from First Page.)

Q.: Was anything said about you choosing a manager for the coming campaign?

A.: I do not remember of any such talk.

Q.: What did Karr say?

A.: He said the California and Jonathan clubs had been raided by the same influences, and that Hiram Wambold was my worst enemy. Before Karr went north he told me I had got into one hole at the Union League Club, and that if I didn't get rid of Wambold I'd have more trouble. He suggested putting Wambold in my office and putting my secretary in Chief Butler's office. He also said Hackett should be placed on the squad to satisfy the Union League people.

Q.: Did the Union League Club members complain to you about the raid?

A.: Yes, a great many of them did.

AS TO HACKETT.

Q.: When did you talk with Chief Butler about Hackett?

A.: Coming downtown in the machine one morning Butler said he was going to put Hackett back on squad. I asked if Hackett was honest and Butler indicated that he was, "and a good man."

Q.: Did you ask Butler to reassign Hackett?

A.: No, I did not.

Q.: Did you talk about Hackett again?

A.: Yes, one morning in a general talk I asked the Chief if he was going to reassign Hackett. He said he was, I said that Macbeth had complained of Hackett and that we had better call him in and talk things over. We did that very thing and Macbeth did not leave with the impression that Hackett was dishonest.

Q.: Did you advise, order or direct that Hackett be put back on the squad?

A.: I did not.

Q.: Did you say, "Well, Chief, we will put him back and Macbeth can watch him?

A.: No, sir; that is the Chief's business.

Q.: When did you first see Hackett?

A.: Butler brought him to my office.

Q.: At your request?

A.: No, I didn't know he was coming. Butler introduced him and undertook to explain away Hackett's impression that he (Hackett) had been given a raw deal. The Chief assured him that there was no hard feeling.

Referring to the Karr letter relative to "the venerable dance hall license" and "the coons being friendly to you," Capt. Fredericks asked: Did you receive that letter?

A.: It was handed to my secretary.

Q.: Who passes upon those matters?

A.: W. W. Mines, Police Commissioner.

THE TELEGRAM AGAIN.

Q.: Did you receive a telegram from Karr on January 6?

A.: Yes, I did not answer it though.

Q.: Did any telegrams from Karr have any influence upon your mind relative to the appointment of Hackett?

A.: No, they did not.

Q.: Did you receive a special delivery letter from Karr at Sacramento.

A.: I did not.

Q.: Did you consider the telegrams of any importance?

A. None whatever.

Q.: Did Tom Hughes talk to you in December or January relative to raising a campaign fund among negroes and gamblers?

A.: Only in regard to what Karr said to him at Sacramento. He said Karr told him a big fund could be raised among gamblers and I said: "Tom, did we do that the last time? You know we wouldn't do that in a thousand years."

Q.: When Karr visited you had you sent for him?

A.: No. He came to ask me if I was to be married; said he wanted a scoop on it. We talked generalities and he only stayed about ten minutes.

Q.: Did you call him on the telephone and ask him to come out?

A.: I did not.

FLAT DENIALS.

Q.: Did you say, "I kinda like that fellow Hackett," and "It was a funny deal I had to put over on Butler"?

A.: I certainly did not.

Q.: Did you ever say to Karr: "Horace, what about that damned telegram you sent me"?

A.: I did not.

Q.: Did you ask Karr to intercede with the publishers of the Los Angeles Review, so they would cease to attack you?

A.: I certainly did not. If I should do anything to cause that paper to speak of me in a complimentary manner I'd be ashamed of myself.

KARR AND BUNKO.

Q.: What was your interpretation of the telegram in which Karr asked you to "make shift today"?

A.: I figured he referred to shifting Wambold to my office or Hackett to the Metropolitan squad.

Q.: What further conclusion did you draw?

A.: I decided that Karr was trying to bunko me.

Q.: Did Karr request, before going to Sacramento, that you put Hackett back on the squad?

A.: He said, "My friends in the Union League Club will be disappointed if a change is not made."

CALL MAYOR'S SISTER.

Mrs. E. E. Leighton, sister of Mayor Woodman, was called to the stand by the defense. She told of Karr having called upon the Mayor while the latter was recovering from a severe cold, saying, Karr called one noon and stayed only a few minutes. She denied all of the statements which Karr said were made by himself and the Mayor during this conversation, declaring that she heard all of the conversation. She stated that Chief Butler and Sergt. Hackett were not mentioned. The prosecution did not cross-examine Mrs. Leighton.

McALEER'S EVIDENCE.

Owen McAleer was the next witness called by the defense. He testified that he knew Hackett, years ago, when Hackett was an ironworker and that he helped him get a job on the Fire Department. Asked regarding a recent talk with Hackett, he stated that he met Hackett, learned that he had been transferred from the Chinatown squad, and promised to try to get him back on the squad.

"I met Mr. Karr," Mr. McAleer continued, "and asked him if he couldn't intercede and get Mr. Hackett back on the squad. I said that the Mayor and I were not on good terms, so I didn't feel like making such a request myself. Karr wanted to know where he could meet Hackett — said he couldn't see him in the newspaper room—so I gave him the key to my office, and told him to have Hackett see him there, which he said he did."

DENIES IT ALL.

Karr's testimony as to his discussion of the campaign fund plan with him at the City Hall was then called to Mr. McAleer's attention, and he denied every word of it, adding that the names of Henderson and Brown had never been mentioned to him.

CHIEF BUTLER.

Chief of Police Butler, being placed upon the stand by the defense, was asked if Mayor Woodman had ever suggested or ordered that any officer in the Police Department be detailed to any particular post.

His answer was, "NO!"

Q.: Did Woodman order or advise you to assign Hackett to the Chinatown squad?

A.: No, Capt. Murray made the assignment, at my suggestion. I told Capt. Murray I wanted to send over to the Eastside a man who would clean it up.

Q.: What was said by you and the Mayor the morning you rode downtown together and talked in front of the City Hall?

A.: I intimated to the Mayor that I was contemplating some changes and among other things, I said I was going to re-detail Hackett. The Mayor asked me if I thought Hackett was honest? I said that I did and that Capt. Murray had told me he was sure Hackett was square. I judge the Mayor's doubt grew out of conversation with Hugh Macbeth.

Established 1889. Assets over $4,000,000.

A Home-Owning America to Restore Prosperity

In the readjustment of the country, home-building is to play an important part. The Federal Government believes it will be a big factor in restoring peace-time prosperity.

Habits of thrift and savings taught by the war should now be turned toward the building of homes. You have learned to save something each month, and with these monthly amounts to help pay for it, you can begin building your home at once. We will explain how—call or write. Loans only for building purposes or on improved property.

OFFICERS AND DIRECTORS:
W. G. COCHRAN, President. A. E. POMEROY, Vice-President
W. D. WOOLWINE, Treasurer. J. M. ELLIOTT, Vice-President
C. J. WADE, Secretary.

D. M. CUTHBERT, Loan Inspector.
C. H. WADE, Assistant Secretary.

STATE MUTUAL Building and Loan Assn.
722 South Spring St.

HELPED MAYOR FUND, LIQUOR MEN STATE.

GRAND JURY RESUMES INQUIRY INTO WOODMAN CAMPAIGN MONEY.

The grand jury yesterday resumed the graft inquiry, going into the methods used to obtain the last campaign fund for the re-election of Mayor Woodman.

Among the witnesses called were A. L. Bautzer, an attorney of the harbor district, and Edward J. and Richard Mahr, former liquor dealers of the same section.

To an investigator of the District Attorney's office, the Mahr brothers, before entering the grand jury rooms, said that they had contributed $500 to the Mayor's campaign fund. They are to be witnesses at the Woodman trial. Nathaniel Tilton of Alhambra was another grand jury witness.

The inquisitors took up much of the day investigating the operations of an attorney, but it was said that this inquiry had nothing to do with the graft investigation, nor with persons concerned in it.

OLD CHAIN-GANG CAMP FOR THE TUBERCULAR.

SUPERVISORS WILL GIVE SAN GABRIEL CANYON GROUNDS FOR USE OF CHILDREN.

Arrangements have been completed by the County Board of Supervisors by which the old chain-gang camp in the San Gabriel Canyon will be turned over to the Society for the Prevention of Tuberculosis to be used as an out-door camp for children.

"The whole board is greatly in favor of this movement," said Chairman Dodge of the Supervisors, yesterday, "and we shall use every effort to make the venture a success. The site of the camp is a beautiful one and is provided with wonderful natural beauty and good water."

It is the intention to commence work immediately to put the camp in shape for the reception of the children so that they can be taken there as soon as warm weather comes. The little ones will be selected from among the many who are unable to provide their own vacations and will be kept at the camp for an average period of two weeks.

JUMPS WINDOW TO AVOID JAIL.

Found After a Month, Man Faces Failure to Provide Charge.

Because he did not want to go to jail on a failure to provide charge, Whitfield A. McFadden jumped out of a window at his home when Deputy Sheriff Townsend placed him under arrest. Before Judge Crail yesterday, Mr. Townsend testified.

"He went upstairs and took such a long time that I called up for him to hurry. He said he was hurrying and then he jumped out of the window. We did not get him for a month."

"Why did you jump?" asked the court.

"Would you like to go to jail?" was the reply.

The court held him under $1000 bond for his trial tomorrow.

ANGELENO SOLDIER'S SENTENCE LIGHTENED.

WALTER D. HIRSCHBERG MUST SERVE FOUR YEARS INSTEAD OF TWENTY.

[EXCLUSIVE DISPATCH.]

WASHINGTON, April 30.—Walter L. Hirschberg of Los Angeles, who is serving a sentence of twenty years in the Atlanta penitentiary for violation of military discipline, has had his sentence commuted to four years by order of the officials of the War Department on direct orders from the President. This information was wired to Congressman Osborne today and the action is the result of interest in the case taken by him some time ago.

Samuel Hirschberg, brother of Walter, entered the army by enlistment, and by attention to duty became a corporal and was detailed on the staff of the commanding officer of Camp Lewis. Walter was drafted finally, and for the first weeks of his army life appeared to get along well. Later he developed a resentment for military orders and on the ground of conscientious objection declined to go on with military work which would eventually lead him to combatant duty. His trial by court-martial followed and he was convicted and sentenced to twenty years.

TO OBSERVE WOMEN'S DAY AT UNIVERSITY.

MME. BEACH YAW WILL SING; FIELD MEET TO BE AN AFTERNOON FEATURE.

Women of the University of Southern California will hold their annual woman's day exercises and stunts today, beginning with a programme in the chapel at 11:40 a.m., when Ellen Beach Yaw, the California song bird, will sing. Miss Georgiella Lay will act as accompanist.

The academic procession will assemble on the campus adjoining the College of Liberal Arts, each class marching in the procession. Senior and faculty women will be clad in cap and gown. Freshmen and sophomore women will be clad in white.

Following the programme in the chapel, luncheon will be served in the cafeteria. A number of stunts will be put on, and there will be toasts representing the various colleges as follows: Fine Arts, Miss Neola Meekins; medical, Miss M. Hohenschelt; law, Miss Anna Brockow; pharmacy, Miss Ruth Sedwick; music, Miss Margaret Hauber; liberal arts, Miss Helen Hargis and oratory, Miss Lucille Towles.

All women will be excused from afternoon classes and an athletic field day will be staged, the only one of its kind among college women in Southern California. A woman's orchestra will be composed of Misses Nora Wyatt, Marie Dennis, Jean Montfort, Marion Vail, Ann Eegen, Billie Klse and Emily Wardman. The Kazoo Sextette will make its first appearance composed of Misses Evelyn Woods, Muriel Arkley, Vivian Bradley, Gladys Crail, Lorraine Kholes and Carrie Lou Evans.

The track meet will include high jump, running; broad jump, running; broad jump, standing; dashes, twenty-five, sixty and 100-yard; shot put, eight pounds.

Men students will be admitted to the field on payment of a small admission fee.

In Announcing the Official Details of the Victory Liberty Loan, Secretary Glass Made the Following Statement:

"In fixing the terms of the issue the Treasury has been guided largely by the desire to devise a security which will not only prove attractive to the people of the country in the first instance, but the terms of which should insure a good market for the notes after the campaign is over."

PARTIALLY TAX EXEMPT ISSUES

VICTORY LOAN—4¾% NOTES

PRICES:		INTEREST RETURN
At 100	Interest Yield is	4.75
At 99½	Interest Yield is	4.89
At 99	Interest Yield is	5.03

LIBERTY LOAN 4¼S (Market Price—April 30th)

ISSUE	PRICE	INTEREST RETURN
2nd 4¼s	@ 93.94	4.680
3rd 4¼s	@ 95.40	4.875
4th 4¼s	@ 93.94	4.730

FULLY TAX EXEMPT ISSUES

VICTORY LIBERTY LOAN 3¾ NOTES

PRICES:		INTEREST RETURN
At 100	Interest Yield is	3.75
At 99½	Interest Yield is	3.89
At 99	Interest Yield is	4.03

LIBERTY LOAN 1ST 3½S (Market Price—April 30th)

ISSUE	PRICE	INTEREST RETURN
1st 3½s	@ 98.75	3.58

It is obivious from the above that the new Victory Liberty Loan Issue should remain at or very close to par. In comparison with the first issue the 3¾ notes should sell above par—and with the interconvertibility feature this condition should likewise be reflected in the 4¾% issue.

Southern California Liberty Loan State Central Committee

MAY FESTIVALS FOR CITY'S PLAYGROUNDS.

DANCES AND OTHER FORMS OF AMUSEMENT TO BE GIVEN ON SATURDAY.

May festivals are to be conducted on a number of the various city playgrounds on Saturday afternoon.

Echo Park Playground will have a May queen with her various attendants, also Maypole dances and other spring dances, after which there will be a May festival field meet in which the Logan, Rosemont, Union and Clifford-street schools will participate.

The theme of the Slauson Playground festival will be "The Awakening of the Flowers," in which many little girls will be dressed to represent Spring flowers, and they will have appropriate dances.

The Arroyo Seco May festival will come in the evening from 7 to 9 o'clock. There will be a May queen with attendants, and a number of artistic dances on the tennis courts.

Today Recreation Center has planned a May party to be held in the gymnasium, Maypole dances being the chief feature of the afternoon.

MISSING GIRL SOUGHT.

Believed to be with a discharged soldier and in hiding in this city, Anna Swearington, 16 years of age, of 709 Damask avenue, Inglewood, is being sought by the police. The girl, according to a report filed with the police, yesterday, left her home several days ago to visit friends here. She has not been heard from since. According to friends, the girl has been keeping company with a discharged soldier, and stated several times that she might marry him.

TWO MORE PATROLMEN SUSPENDED BY CHIEF.

OFFICERS GET INTO FIGHT ON STREET CAR AND ARE THROWN OFF.

Patrolmen J. F. Tilson and Harvey Sims were suspended by Chief of Police Butler yesterday pending their trial before the Police Commission on charges of unbecoming conduct. Early yesterday morning the two men got into an argument with other passengers on a Santa Fe avenue car and were thrown off near Seventh street. They said they fought because they were charged with being Bolsheviki. Two plain clothesmen arrested them and took them to Central Station. Patrolman Sims later explained to the Chief how the trouble arose. He said:

"Tilson and I went out to see a sick friend. The friend had a bottle of whisky, and we had several drinks. Then we called upon a second friend and had several more drinks. Then we took a street car and started home. Then someone called me a Bolshevik and then a fight started. The next thing that we knew the car went on down the street and we were not among those present."

"It took ten of them to do it," stated Patrolman Tilman when his turn came to tell the Chief all about it. "All I can say is that I just found myself in the middle of a fight, and then I counted myself out, while the street car went on down the street."

"Tell it to the Police Commission," said the Chief.

"This way out," directed Secretary Hi Wambold; "leave your badges before you go."

Seal Beach. Favorite seaside resort of the South Coast. See the 100 live seals.—[Advertisement.

WANTS ESTATE FOR CARING FOR WOMAN.

YOUNG ATTORNEY BRINGS ACTION TO ENFORCE ALLEGED CONTRACT.

Frank C. Hoyt, a young attorney, told Judge Wood yesterday a story of his devotion to an elderly woman, Hattie McIntire, now dead, in return for which she was to give him her estate after she passed away.

Mr. Hoyt as a boy was a grocery clerk. Mrs. McIntire took a fancy to him. He did odd jobs for her, and after he studied law, he still continued to keep an eye on her affairs.

Mrs. McIntire was to leave him her estate, valued at about $1800, in her will, but she did not execute it, and the property was distributed to the children of Mrs. McIntire's deceased husband.

Mr. Hoyt filed suit to enforce the contract with Mrs. McIntire and to declare the property held in trust. Judge Wood took the case under submission, the only question being that of consideration.

TO IMPROVE COURSE.

To continue the work of improving the golf course at Griffith Park, the Council yesterday transferred $1568.81 from the general expense fund to the credit of the park department for the maintenance of the golf course and field house at the park.

LANDS FROM FRANCE.

Mr. and Mrs. J. Fallandy of 522 West Eighty-second street, have just received a telegram from their son, Sergt. Arthur J. Fallandy, announcing his safe arrival at New York. Sergt. Fallandy has seen twenty months service in France with Co. C, Eighteenth Engineers.

Millions of Catarrh Germs Afloat in the A

Atmosphere is Laden With Germs of The Disease.

Every person afflicted with Catarrh releases millions of the tiny disease germs with every cough or sneeze, so that whenever on the street cars or street or other public place you see a person afflicted with this disease hawking and coughing and sneezing, everyone in their vicinity is exposed to the disease.

You along with everyone else will find yourself exposed to the germs of Catarrh several times every day. The germs multiply by the millions, and the air you breathe is thick with these tiny little disease demons that cause so much distress and suffering.

Catarrh is one of the most stubborn diseases, and is always worse in cold, damp and disagreeable weather. It should not, however, be considered incurable, though there are thousands afflicted with it who are doubtless ready to believe that a cure is impossible, because of their experience.

But like all other afflictions, the main trouble is that Catarrh is entirely misunderstood, and therefore treated in the wrong way. Because these little germ demons attack the delicate membranes of the nose and throat, choking up the air passages and irritating the tender lining of the nostrils and bronchial tubes, the average sufferer makes the mistake of treating merely the symptoms of disease, and overlooks its cause.

You must realize that Catarrh is more than a mere local irritation that stops up your nose and irritates your throat and chokes up your breathing apparatus.

Your blood is saturated with Catarrh germs, and these will continue their irritating attacks as long as they remain in the blood.

The only sensible treatment, therefore, is the one which will remove disease germs from the blood.

This is why the most satisfactory remedy for Catarrh is S. S. S. This famous old reliable blood purifier, S. S. S. has been used successfully for Catarrh for more than fifty years, and it is the one remedy that reaches the source of the disease, cleanses the blood thoroughly, and eliminates from it every trace of disease germs.

If you want a remedy that goes direct to the seat of the disease, begin to take S. S. S. to-day, and drive away your atomizers and other local treatment that cannot possibly reach your Catarrh. You will be delighted after giving this remedy a trial, and will soon find yourself on the road to a complete recovery. S. S. S. is sold by druggists everywhere.

Begin its use to-day, and write for free medical advice about your own individual case. Address Chief Medical Adviser, 103 Swift Laboratory, Atlanta, Ga.—[Adv.]

RALLY FOR WEAVER TICKET

Public Service Betterment Candidates are Cheered; Woodward Withdraws.

BY THE WATCHMAN.

The Association for Betterment of Public Service held the first big rally of the campaign last night in the interests of Sylvester L. Weaver for Mayor and its ticket of candidates for the Council and other city offices. The affair was at Trinity Auditorium, and the 1000 men and women present cheered the candidates enthusiastically.

President W. A. Barker of the association presided and on the stage were the candidates indorsed by the association. After a number of them had been introduced and had each spoken briefly, Mr. Weaver was given a rousing reception. He said:

"If you do not want an aggressive Mayor, do not vote for me. I make no criticisms of the present administration or of any other candidates. I believe that our laws against vice can be enforced and should not be winked at. I believe that a man should be placed at the head of our police department of the highest standing, a man who by training and tradition would be above taking a dirty dollar. We need a strict disciplinarian.

"If I am elected I go into office without a single pledge to anyone, as Mayor Ole Hanson said, it is this making of pledges to one clique or another which hampers the action of elected officials. If I am elected Mayor of Los Angeles I will be the Mayor.

"My platform is development of our harbor, a new jail and civic center, 100 per cent. Americanism in the schools, better salaries for school-teachers.

Mr. Weaver squelched George Blocum, a single-taxer, who tried to interrupt him, while the crowd cheered. Among the Councilmanic candidates who spoke, Ernest Braunton made a hit with his platform of more parks and swimming pools.

Mass Meeting Called.

A mass meeting has been called for tomorrow evening at 8 o'clock at Toberman Hall, 6414 Hollywood boulevard, under the auspices of prominent business men of Hollywood, to which all candidates for municipal offices have been invited. Each candidate will be given two minutes within which to present his claims and what he expects to accomplish if elected.

Among those who have signified their intention to attend are Councilmen Conaway, True and Cleaveland, Henry N. James and Charles L. Burnell, candidates for City Attorney; and it is expected that all the candidates for Mayor will be present.

Woodward Withdraws.

Henry F. Woodward, who has been a candidate for election to the City Council, has withdrawn from the race, and asks his friends to give their support to Alexander J. Fleming. Mr. Woodward yesterday issued the following signed statement:

"Henry F. Woodward desires to thank his friends for the support he has so far received in his race for City Councilman, but for business reasons finds it impossible to continue and is therefore withdrawing from the race.

"Being fully informed of the wonderful work which Alexander P. Fleming has accomplished in the State Legislature at Sacramento for the good of the motion-picture industry, through his efforts in defeating the State censorship bill and being instrumental in securing the passage of laws beneficial to the industry, Mr. Woodward feels it his duty to ask his friends, who have been supporting him so loyally, to throw their strength to Mr. Fleming."

Will Work for Sanborn.

Boyle Heights citizens have organized an executive committee to work for the candidacy of W. J. Sanborn for Councilman. The committee includes W. H. Onions, president of the Stephenson-avenue Business Men's Association; Mrs. G. W. White, Mrs. Alexander Murray, Roger Page, E. L. Blanchard, George Mills, Charles Scott, Jessie Harper, Mrs. George H. Williams, Mrs. Delores Lugo, John Finlay and Charles W. Farren. The Association for Betterment of Public Service, having indorsed Mr. Sanborn in place of Frank Loftus, will also give him strong support.

Activities for Snyder.

Two big rallies to advance the interests of Meredith P. Snyder for Mayor were held last night, one at Blanchard Hall and the other at Rosen's Hall, Brooklyn avenue and Soto street, both of which were addressed by Mr. Snyder. Five other meetings for this candidate were held in various sections of the city last night. He will speak before the United Jewish Organizations at 818 Temple street, on Monday evening. Tonight his precinct committeemen and workers will have a rally at 542 South Spring street.

Women Take Part.

Women of the Hollywood section are taking a prominent part in aiding the candidacy for City Attorney of Henry N. James, who has been an assistant City Attorney more than eight years. Among the women who are urging Mr. James's election because of his work for the Second-street tunnel, the Broadway improvement and other projects, are Mmes. Carleton R. Bainbridge, Robin B. Lane, G. G. Greenwood, George A. Ralphs, W. D. McConnell, A. R. Gates, H. T. Wright, E. B. Weirick, F. W. Stith, Maud Davis-Baker, Ingle Carpenter, William B. Lindsey, W. A. Nickell, C. H. Connard, Eugene M. Tilden, S. W. Garretson, Carl E. Earl, Mabel McCormick Miller, J. J. Carter, Ralph M. Burdick and Miss Vida Lovejoy.

Neighborhood Meeting.

A neighborhood rally to hear political candidates has been arranged for tomorrow night at Hargrave Hall, Figueroa and Second streets. The programme will open promptly at 8 o'clock. Among the speakers will be Bert L. Framer, Albert B. Conrad, John Topham, Fred C. Wheeler, Dr. F. C. Langdon, O. P. Conaway, Frank Purcell and A. J. Gardner, candidates for the Council, and Henry N. James, for City Attorney. A service man will represent Dr. A. D. Houghton, who is out of the city on work for the American Service League.

POLITICAL NOTES.

Ralph L. Criswell, candidate for re-election to the City Council, spoke to the employees of the Pacific Electric Railway last night at Eagles' Hall, dwelling on the gas situation and discussing the ordinance, which he presented, requiring the distribution of natural gas, and which ordinance is now under contest in an appeal to the Federal court. "Every Councilman who voted for this ordinance is now being opposed for re-election by the so-called league for 'betterment of public service,'" said Mr. Criswell. "On the other hand, one member of the Council, who voted against the natural gas ordinance, is the only member of the present Council who has been indorsed for re-election by this league."

The Second-street Tunnel Association will be addressed tomorrow night on the issues of the campaign by A. J. Gardner, candidate of the retail druggists for a seat in the City Council."

Mal. Frank D. Doherty, who left his law practice in this city to enter the war, and who received promotion for gallantry under fire, has wired from Camp Lewis, where he is awaiting demobilization, to Charles A. Burnell, giving his hearty indorsement of Mr. Burnell for City Attorney.

John N. Metcalf, candidate for City Attorney, is making an average of twelve speeches per day, and will increase this record from now until the primary election.

John R. Beers is making a campaign of personal work and speaking to neighborhood gatherings in his efforts for re-election to the City Council. He spoke last night to a large gathering of voters in the southwestern part of the city, asking his audience to judge him by his record in the city's law-making body for the past two years.

Joseph Masson, in a forceful address yesterday, gave warm indorsement to Gomer Williams for Mayor, saying: "If the voters of Los Angeles know Gomer Williams as his friends know him, he would be nominated at the primaries with an immense majority. He is a forceful character, fearless, knows what he stands for and is prepared to fight for the principles he represents. Gomer Williams has left a lucrative practice to take part in this campaign and we are to be congratulated when we find a man of his character willing to sacrifice a lucrative practice to serve the people."

Candidates for various city offices will be the speakers at a meeting at 8 p.m. Monday in Toberman Hall, 6412 Hollywood boulevard. F. E. Dexter, former president of the Hollywood Board of Trade, will preside.

NEGRO SLASHER SOUGHT.

The police are looking for a negro wearing dark blue glasses, who last night cut Jack Miller, a watchman for the Merchants' Fire Dispatch, across the left wrist and back after Miller had gone to the rescue of a small colored boy, who was being beaten up by two older youths. All three of the boys escaped. Miller was taken to the Receiving Hospital for treatment.

MARINE CLUB MEETS.

Because several of the new officers of the United States Marine Club, No. 1, were out of the city last night, and unable to be present at the meeting, the installation exercises were postponed. The club met in the Times Assembly Room and held a smoker and a short entertainment.

LAST CALL FOR REGISTRATION.

Offices Open Till Nine Tomorrow Night and Midnight Saturday.

The office of the Registrar of Voters in the Courthouse and the branch registration office at the City Hall will be kept open for the convenience of the public until 9 o'clock tomorrow night and until midnight Saturday, at which time the registration for the final municipal spring election closes. This announcement was made yesterday by Registrar of Voters Lyons.

Mr. Lyons calls attention to the fact that entrance to the Registrar's office may be made on the Broadway side of the Courthouse, near the main entrance to the building, after 5 o'clock on these two evenings only.

VOTING OF BONDS MEANS ADDED TRADE.

FAVORABLE ACTION ON HARBOR ISSUE IS URGED BY MANY ORGANIZATIONS.

With a unity of purpose which was inspired by a desire to promote the best interests of all the people of Los Angeles, every civic and commercial organization in the city has temporarily set aside every other community interest this week in a united effort to impress upon the voters the importance of authorizing the $4,500,000 harbor bonds by a favorable vote at the polls, May 6.

The Campaign Committee is calling particular attention to the fact that the growing importance of the port of Los Angeles, as a distributing point in foreign trade, is fast gaining national recognition. Therefore, to meet the demands of shipping from many manufacturing and industrial centers of the East and Middle West, certain improvements at the harbor require immediate attention, it is declared.

The money to make these needed improvements, the committee points out, must come by means of the proposed bond issue, and the bonds cannot be issued and sold without the consent of the voters of the city.

Chairman H. Hawgood, of the Joint Campaign Committee; President Moreland, of the Chamber of Commerce; William M. Garland, realtor, and many other men who are leaders in industrial and financial affairs of Los Angeles, say that the future industrial welfare of the city hinges upon a favorable vote for the harbor bond issue.

President Moreland, of the Chamber of Commerce, said yesterday: "The contemplated improvements at the harbor will be a community asset that will bring untold benefits to us all. The money which the bonds will provide will be expended to provide shipping facilities at the harbor that not only will make Los Angeles one of the leading seaports of the Pacific Coast, but this money will be used as an investment that will yield enormous returns in the form of revenues for the further upbuilding of the harbor."

One of the strong arguments being used by the Campaign Committee is that with a favorable vote on the bond issue the way will be paved for immediate industrial activities that will insure jobs for returning soldiers and sailors, as well as many civilians who are now out of employment.

FAMOUS FIGHTER IS BACK AT HOME AGAIN.

LIEUT. ROLLAND SPEERS HAD CAREER IN ARMY SUCH AS FEW AMERICANS BOAST.

Lieut. Rolland Root Speers, one of the first men from Santa Monica to offer himself for service overseas, and a veteran of the Verdun, Lorraine, Champagne, St. Quentin, Scissons and the Argonne campaigns as a member of the French and the American armies, is back at his Santa Monica home.

Lieut. Speers was one of the California men who went over with the first volunteer ambulance unit from the Stanford University, in 1917, and served with the French army under Gens. Mangin and Petain. At the entrance of the United States into the war, Lieut. Speers had the rank of captain in the French army, and was in command of his own unit. Later his section was assigned to the French army, and was with it till the close of the war.

His various commands, units 71, 29 and 641, have been decorated four times for brilliant and distinguished service on the battlefield, and Lieut. Speers himself wears the Croix de Guerre with gold palms, the highest order of the war cross, and the silver star, and the Medaille de Merite of France, one of the highest decorations ever awarded to foreigners in the French army.

Lieut. Speers was chosen color bearer of the first American flag officially sent to the fighting front, where it was carried by his unit and presented to the French as soon as our nation entered the war, and was there decorated with the French war cross, being the first American flag ever to receive a military decoration by a foreign power.

This famous flag with its cherished decoration, together with the names of his honored unit engraved in silver on its staff, has been returned to this country and is on display at the National Museum in Washington.

NO FURTHER WORD SENT BY MRS. COLE.

WOMAN IN WHOSE HOUSE SHOOTING OCCURRED BELIEVED TO BE HERE.

Mrs. Marie Briggs Cole has not communicated with the Sheriff's office since Tuesday night, when a woman, who said she was Mrs. Cole, called Deputy Sheriff Fox on the telephone and said she would make an appointment with him in a day or so to visit the scene of the tragedy in her home at Ocean Park Heights, where Lewis Penoyer Ramsay shot and seriously wounded her housekeeper, Theresa Hoover, and then shot and killed himself.

The search for Mrs. Cole was temporarily dropped yesterday by Deputies Fox and Nolan, as they believe, from the intimate knowledge displayed by the woman on the telephone, that she really was Mrs. Cole and is safe in this city.

It was understood by the deputies that Mrs. Cole was near Arrowhead Hot Springs at the time of the tragedy. The deputies expect to hear from her within a day or so.

Funeral services for Ramsay were held yesterday morning, and the body was taken to Rosedale Cemetery, where it will be cremated. A large number of people attended the services, and it was thought probable Mrs. Cole would also attend, but there has been no news from her.

MEMORIAL SERVICE.

A memorial service will be held at 3 p.m. tomorrow at Westlake Methodist Church, Eighth street and Burlington avenue, for Joe Patterson, a Los Angeles High School boy, who was drowned at Santa Monica April 19. The high school will suspend at noon so that the students can attend. Young Patterson would have been a member of the graduating class. His body has not been recovered.

DAMAGE SUIT SETTLED.

The $5260 damage suit of Rosalind S. Peasley against E. L. Waters, proprietor of a taxicab service, for injuries received in an accident, was settled out of court and the case went off calendar in Judge Houser's department yesterday. A car owned by the defendant struck the plaintiff as she was crossing Fifth street.

CELEBRATE OPENING OF DIRIGABLE SHED.

[EXCLUSIVE DISPATCH.]

SAN DIEGO, April 30.—To celebrate the completion and the acceptance by the navy board of the immense shed built at the North Island Naval Air Station for the great dirigible to be stationed there, a barbecue and dance was held this evening on North Island by the officers and men of the station and their friends.

The shed which is of glass and steel is the only one of the kind on this Coast. An electrically operated door on the great dirigible hangar has seventy-five tons of steel. The bands from the cruiser Minneapolis and the Naval Air Station played jazz music for the dancing

FOR BIG EMBEZZLEMENTS.

Discovery of a now unknown woman may lead to an explanation of the spending of $65,000, alleged to have been embezzled from the funds of the Quaker Oats Company at their branch in Dallas, Tex., by Jasper P. Williamson, late manager of the branch, arrested here last night.

Williamson is said to have made a confession to the officers and given his consent to return to Texas without extradition. The presence of lingerie and other feminine wearing apparel, found in the apartments occupied by Williamson, at Tenth and Francisco streets, leads the officers to believe that he came here with a woman.

According to Nick Harris, of the Harris Detective Agency, who made the arrest, Williamson claims to have been a soldier recently discharged from an aviation field in Texas. The only evidence bearing on this point is a uniform overcoat found in the apartment. The coat bore no insignia.

Williamson had $30 in his possession when arrested.

HELP POLITE BURGLAR.

Women Unwittingly Assist Him to Escape with Loot.

Two women unwittingly assisted a burglar to escape with his loot yesterday afternoon when they observed him having considerable trouble carrying a heavy Victrola down three flights of stairs in the Engabine apartments, 1861 West Tenth street, according to a report to Detectives Herman Cline and Sid Hickok last night.

Mrs. E. Curran and a Miss Miller, who live on the ground floor of the apartment-house, were startled when they heard several objects bumping down the stairs outside their door. On opening it they discovered that the noise was made by a dozen Victrola records which had fallen from a machine a well-dressed man was carrying down. When the women assisted him in placing them back in their proper shelves the man thanked them profusely. He was then seen to place the musical instrument in a Ford truck and disappear.

When R. W. Belfield returned to his home there last night he found his $90 Victrola, fifty records, two diamond stickpins and a revolver gone.

SOCIETY.

BY VIRGINIA WOODS.

Mrs. Young Home from London.

After an absence of five years, Mrs. Henry M. Young (Fannie F. Rowan) returned home yesterday afternoon from London, bringing with her her two children, 4-year-old Melvin and 2-year-old Mary, both born since she went away. Her husband, Maj. Young, who is an officer in the British army, is still in France, and won't be able to get away until next fall. Then he plans to join his family here.

The meeting at the Santa Fe Station between Mrs. Young and her children and members of her family, Mrs. George D. Rowan, her mother, and her sister and brother, Miss Florence A. Rowan and Philip Doddridge Rowan, and a few other friends and relatives, was an exciting one, as the few who knew of her return have been impatiently awaiting it for several weeks. While in New York she was a house guest for a week of Mrs. John R. Munn, who was formerly Miss Harriet Severance of this city.

When Maj. and Mrs. Young went over to England in March, five years ago, it was for a short visit; but the war broke out two weeks before the time set for their sailing. He went in at once and Mrs. Young and her children endured all kinds of vicissitudes. She witnessed at least a dozen Zeppelin raids over her house.

The gathering of immediate members of the Rowan family at Mrs. George D. Rowan's home last evening was one of the happiest.

Tea Dansant.

Miss Florence Marsh is to lend her home, the Log Cabin, for a tea dansant Saturday, May 10, from 4:30 o'clock in the afternoon until 8 o'clock in the evening. She with other members of the Patriotic League are to give the affair.

The larger cabin of the Robert Marsh home is to be given over to dancing, and the entire house is to be decorated in yellow blossoms, arranged in rustic fashion in keeping with the cabin setting. Sixty guests are to be invited, these to include the twenty-five members of the league, among whom are Miss Marsh, Miss Doris Collins, Miss Julia Hayward, Miss Louise Forve, Miss Corinne Eisenmayer, Miss Olga Simpson, Miss Mary O'Neil, Mrs. Maurice Newman, Misses Mary and Rosario Doekweiler, Miss Cecile McLaughlin, Miss Janet Prendergast, Miss Evelyn Johnson, Miss Norris Johnston, Mrs. Howard Wells, Miss Grace Wells, Miss Elizabeth Brant, Miss Constance Cline, Miss Florence Kays, Mrs. Walter Lacy, Misses Winifred and Agnes Golden, and others.

Miss Forve.

Miss Mary Forve will leave Saturday for the East, to be gone five or six months. She will first go to Wilkesbarre, Pa., to visit her brother and sister-in-law, Mr. and Mrs. Charles Forve (Beatrice Finlayson,) and from there will go to New York to see Victor Forve, another brother, whole is at Yale. Before returning to Los Angeles she will visit in Washington.

Afternoon Reception.

The younger society set is looking forward with keen interest to the reception planned by Misses Nanette Francisco, Helen Worthington and Ruth Bardsley for the afternoon of Friday, May 9. It will be held at the home of Miss Worthington's parents, at 459 Kingsley drive, and will be given in compliment to the senior class at Marlborough, of which the hostesses are members. It is to be a large affair; 125 guests are to be invited and a bevy of attractive girls will be asked to assist. Later on Miss Francisco will give a large tea at the artistic studio home of her parents, Mr. and Mrs. J. Bond Francisco.

Mr. and Mrs. Francisco will be at home to their friends tomorrow afternoon, and expect thirty or forty to drop in for a cup of tea.

By Mrs. McGarry.

Mrs. Patrick J. McGarry of 962 South Vermont avenue is planning a dinner-dance for the evening of Wednesday, May 7. There are to be 100 guests, at the Los Angeles Athletic Club.

By Mr. and Mrs. Bloser.

Mr. and Mrs. Benjamin Bloser entertained 100 guests at tea at their studio home, which was charmingly decorated in blossoms, shading from pale yellow to scarlet tones. During the afternoon they showed the canvasses they painted recently at Laguna Beach.

By Miss Schneider.

Miss Margarita Schneider is giving a luncheon today at the Los Angeles Country Club in compliment to a bride, Mrs. Walter Lacy (Florence Crowell,) and a bride-to-be, Miss Catharine Dowling, who is soon to marry Alfred Orena. The table is adorned with yellow and and blue Japanese iris. In the floral center is a miniature Maypole, from which pink ribbons extend to each place, marked for twenty guests, by a corsage of Cecile Brunner roses.

Miss Thompson's Dinner.

Miss Dorothy Thompson, who is to be a bridesmaid at the wedding of Miss Dorothea Whitnah and Capt. George Rex Barton on May 7, will entertain at dinner for the couple Saturday evening at the Los Angeles Country Club. The table is to be adorned with pink and lavender orchids and hyacinths and at the places indicated for the girls will be an orchid corsage, while for the men there will be a gardenia. Her guests will be Misses Whitnah, Adaline Maney, Eleanor Johnson, Rose Bacon, Agnes Britt, Mr. and Mrs. Monroe Montgomery, Capt. George Rex Barton, Theodore Lewis, Ralph Barton, Forrester Chase, Charles Edwards and Earl Barton. Miss Whitnah will give a dinner Tuesday evening for her bridal party.

Grant-Beamish Wedding.

At noon yesterday Mrs. Aleen Murphy Grant and William Maitland Beamish were married at the home of Mrs. Grant's parents, Mr. and Mrs. John Francis Murphy of 1808 South Wilton place, by Rev. Herbert Booth Smith. Mrs. Allan Leonard, a cousin of the bride, was her only attendant. Mr. Murphy gave his daughter in marriage and Fred Latimer was Mr. Beamish's best man.

The bride was a chic figure in a going-away gown of dark blue serge and a big flower-trimmed hat of blue straw. She carried a French bouquet of varicolored posies. Mrs. Leonard was charming in yellow organdie and a Leghorn hat. She also carried a French bouquet. Mrs. Murphy was handsomely gowned in black satin and tulle.

During the ceremony a harpist played behind a screen of acacia, pepper boughs, snowballs and orange blossoms, the same decorations being used throughout the house. After the ceremony a breakfast was given at the Murphy home for the company. Mrs. Alice Richardson of Louisville, an aunt of the bride, came on for the ceremony.

By Mr. and Mrs. Garland.

Mr. and Mrs. William May Garland are to entertain a group of friends at a week-end party at the Crags Country Club. They gave a party last week at the Hotel Belvedere, Santa Barbara, and were hosts at a dinner. Among their guests were Mr. and Mrs. Robert Irwin Rogers.

Personals.

Mr. and Mrs. Walter Collins Brewer are leaving today for San Francisco, where they will visit some of their college friends.

Miss Daisy Danziger left yesterday for San Francisco to join her parents, Mr. and Mrs. J. M. Danziger, who are there for an indefinite sojourn.

May Marie Mullen comes home today from Santa Barbara.

Mrs. George Allan Hancock has gone to Oakland to meet Mr. Hancock, who is returning from Honolulu.

Bishop Glass, who has been visiting Santa Barbara, returned to Salt Lake City yesterday.

GOOD TIMES AID TO CUPID.

Prosperous Mechanics Taking to Matrimony in Large Numbers.

Increased prosperity among the mechanics of Southern California is believed by "Cupid" Sparks of the Los Angeles marriage license bureau to be the cause of the greater number of persons of this section, who are marrying. There were 700 marriage licenses issued in April of this year, as compared with 578 issued during April, 1918.

While there are many returned soldiers applying for licenses, the preponderance of applications come from mechanics employed in this city. "These men are making more money, now," Mr. Sparks said, "and they feel they can afford to assume the responsibilities of married life."

WANTS BUS TO PARK.

The Chamber of Commerce has joined in the demand for motor bus service to Griffith Park, a communication from the chamber being received yesterday by the City Clerk. The city owns a fourteen-passenger bus, and has appropriated money and authorized a commissioner to handle the work, so it may be expected that the bus will soon be in operation.

MAKES SECOND TRIP.

Because of the great demand by women for furs, F. N. Harris, buyer for Myer Siegel & Co., will leave on Saturday for his second buying trip of the season. He will attend the advance fur sale at St. Louis and the fur markets of New York and Chicago.

BETTER THAN HER HUSBAND?

Although Mrs. Ruth Lewis wrote "lovely" letters to her husband, Frank E. Lewis, while he was in the army, she refused to live with him when he returned, he told Judge Crail in divorce proceedings yesterday. A friend of the young couple, W. E. Hoover, testified that he had tried to effect a reconciliation. Mrs. Lewis declared to him she thought she was better than her husband. The decree was granted.

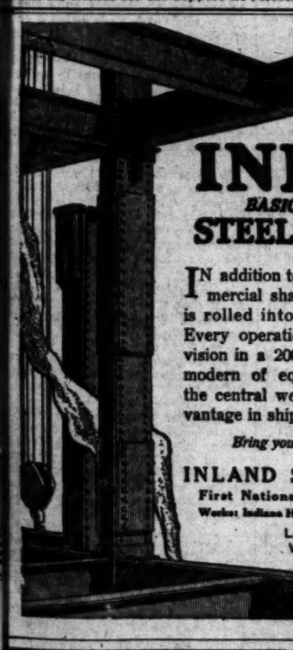

INLAND
BASIC OPEN HEARTH
STEEL PRODUCTS

IN addition to structural steel in all commercial shapes and sizes, Inland Steel is rolled into bars, sheets and plates. Every operation is under closest supervision in a 200 acre plant with the most modern of equipment. Our location in the central west gives you a decided advantage in shipments.

Bring your steel problems to Inland

INLAND STEEL COMPANY
First National Bank Building, Chicago
Works: Indiana Harbor, Ind., and Chicago Heights, Ill.
Los Angeles Office: Washington Bldg.

SELL DIRECT TO AN ESTABLISHED BOND HOUSE
CASH PAID — WE BUY — CASH PAID
Liberty Bond Quotations. (U. S. Stock & Bond Exch.)
1st 3½ $104.00
3rd 4¼ ....$ 98.00
4th 4¼ ....$ 95.00
We BUY and SELL for CASH on basis of these quotations.
LIBERTY BONDS
War Savings Stamps Cashed
UNITED STOCK AND BOND CO.
8:30 a.m. to 9:00 p.m. 634 So. Spring St.—Ground Floor. Private Office for Ladies.

WE PAY CASH
$98.25 for 3rd 4¼
$94.50 for 4th 4¼
4.00 for W. S. Stamps
H. N. Willard & Co.
No Deduction
We Buy All Issues
$50 to $50,000.
Don't get in wrong place and be underpaid.
Ground floor, 623 S. Spring. 14518.

BONDS
American Securities Co.
202 West Third Street, near Spring. 62651.
828 Story Bldg., 6th & Bdwy. Pico 3304.

WE BUY
Government Bonds, War Saving Stamps, Thrift Stamps.
J. C. Burch & Co.
819 S. Spring, Ground Floor

Cecil B. DeMille's
"FOR BETTER FOR WORSE"
kinema SUNDAY

"It is Personality That Pays"

ALL other attributes capitulate before its compelling force.

Personality is derived from poise,—style. The woman who feels herself distinguished in carriage and dress and figure will immediately acquire confidence in self, which is a distinguishing trait of Personality.

"Yes," you ask, "but whence comes this all-conquering Personality?" Unlike greatness, we are rarely born with it, nor do we have it thrust upon us. It is carefully acquired—thoughtful dressing contributes a large share to its success. Your contour is the first step, and it is made with the Corset. Upon it depends the effect of the dress—the corset is the cause. Now we come to the special type of corset and the answer is a Redfern. It fulfills the corset mission perfectly.

Newcomb's CORSET SHOP
628-So. Broadway

All True Citizens of Los Angeles

who are earnestly working for a better Los Angeles and who feel that a

Worthy Civic Center

is the best forward step in that direction, are invited to attend a meeting at

Larchmont Hall
Nineteenth and Main streets, Tonight

Come, bring your ideas and feel free to express them.

Your Eyes — A Wholesome, Cleansing, Refreshing and Healing Lotion—Murine for Redness, Soreness, Granulation, Itching and Burning of the Eyes or Eyelids; "2 Drops" After the Movies, Motoring or Golf will win your confidence. Ask Your Druggist for Murine when your Eyes Need Care. Write for Murine Eye Remedy Co., Chicago

EPILEPTIC ATTACKS Have Been STOPPED For Over 50 Years
by DR. KLINE'S EPILEPTIC REMEDY. It is a rational and remarkably successful treatment for Fits, Epilepsy (Falling Sickness) and Kindred Nervous Derangements. Get or order it at any Drug Store—
Send for our valuable book on Epilepsy. It is FREE
Dr. R. H. Kline Co. DEPT. B RED BANK, N. J.

PUBLISHERS:
THE TIMES-MIRROR COMPANY.
OFFICERS:
HARRY CHANDLER, Pres. and Gen. Mgr.
MARIAN OTIS-CHANDLER, Vice-Pres. and Secy.
F. X. PFAFFINGER, Treasurer.
HARRY E. ANDREWS, Assistant General Manager and Managing Editor.
Harry Chandler, Marian Otis-Chandler, F. X. Pfaffinger, Mabel Otis-Booth, Harry E. Andrews, Directors

Los Angeles Times

EVERY MORNING IN THE YEAR:
Daily and Sunday Times and Illustrated Magazine by carrier: Yearly, $10.30; Monthly, 85 Cents. By Mail, in Postal Zones 1 to 4, Including California, Arizona, Nevada, Utah, Yearly, $10.60; Monthly, 85 Cents. In Zone 5, Including Colorado, Idaho, Montana, New Mexico, Oregon, Washington, Yearly, $11.50; Monthly, $1.00. In Zones 6, 7 and 8, balance of States, Canada and Mexico, Yearly, $12.60; Monthly, $1.05. POSTAGE PREPAID.

DAILY FOUNDED DEC. 4, 1881—38TH YEAR.
Member, Class A, of the Associated Press.
Sworn average circulation for every day of March, 1919.....90,875 copies
Sworn Sunday only, average circulation for March, 1919 .....129,640 copies

OFFICES:
New Times Building, First and Broadway.
Branch Office No. 1—319 South Spring Street.
Washington Bureau, 210 Riggs Building.
Chicago Office, 111 W. Monroe St.
New York Office, 286 Fifth Ave.
San Francisco Office, 742 Market Street.

LOS ANGELES (Loce Ahng-hayl-eis)

Entered as second class matter, December 4, 1851, at the Postoffice at Los Angeles, Cal., under the Act of March 3, 1879.

MEMBER OF THE ASSOCIATED PRESS.
The Associated Press is exclusively entitled to the use for publication of all news credited to it or not otherwise credited in this paper and also the local news published herein.

A NOM DE PLUME.
Premier Orlando is of the opinion that President Wilson should have used his nom diplomacy in writing to the Italians.

INVESTMENT.
The government now applies an extra tax on the man who buys a $5 vest, but this will not interfere with the "V" he will invest in the Victory Loan.

A CITIZEN OF ROME.
It was not long ago that President Wilson was acclaimed with the freedom of Rome; but things might be different now if he dropped in to talk it over with his fellow-citizens.

PAY IN ADVANCE.
The ex-Emperor of Austria has rented a house near Geneva once owned by Prince Jerome Napoleon. It is hoped that the present owners were thoughtful enough to insist on getting their rent in advance.

MAKING A MERMAID.
One of the movie maids is having a bathing suit made of fur—seal skin she says it is, and it is going to be glove tight, at that. When she shows up at Venice the camera men will shoot her for a mermaid.

OVERTRAINED.
The California Legislature, which just ended its inglorious career, passed measures which appropriate by more than $13,000,000 all of the combined State surplus or possible revenue of the State for the next two years. When the members are asked from whence the money might be expected they yawn and say: "Let George do it." George is the taxpayer.

WHEN TO FIGHT.
Senator New of Indiana says he does not want to surrender the right to decide whether and when to fight. Most of this argument is for conversational purposes, but even membership in the league doesn't make it impossible for a man to start a fight. Of course if he's wrong he may have to fight the whole universe, and that is wherein the value of the league is shown.

HEAVENLY JOY-RIDING.
Some day the paragraphers will be hunting for some brief and breezy word to fit the aerial joy-riders, the wild and careless sky-speeders who risk collisions and skid the clouds. The business of flying will be in two classes. For the masses it must be made safe and sane through the pilot adopting the hard-and-fast rule of never taking a chance and always knowing that his engine and equipment are in order. The others, the reckless ones, will have to be left to their fate for a while, but they should be hedged in some way that would make it impossible for them to risk other lives than their own. Aerial travel should be safer and easier than most of the motor journeying on land. It can be kept so only through the leaders pledging themselves to a programme of sanity and care.

JELLICOE'S CONTROVERSY.
Admiral Jellicoe, the highest in command at the Battle of Jutland, is now implicated in one of those inevitable controversies that follow wars. Should he or should he not have slammed in and dug the Germans out? British pride says "Aye;" forgetful in these days of victory that it made little difference in the decision of the war whether the German fleet was bottled up in Helgoland or in Davy Jones's locker. The British navy licked whatever showed up, and though it would have made more exciting schoolboy history to relate how the fleet took a fool's chance and won a second Trafalgar, there would have been nothing about such an exploit to win the favor of strategists. Admiral Jellicoe needs no defense: the fact that the sea lanes were kept open shows that the navy did the work.

CATCHING UP.
Gov. Lowden of Illinois has vetoed every proposition looking toward a special tax and by consolidating or abolishing most of the commissions has made possible a programme which will save the taxpayers some millions. The closing of saloons will shut off a great deal of revenue in many towns. In the average municipality, for instance, the license money more than paid the cost of the fire department. In many of the communities the citizens urged bond issues or special levies in order to cover fire department expenses. Against these suggestions the Governor has steadily set his face and so far as the power of his office goes the cities will not be permitted to enlarge their indebtedness. He says that prohibition must and will take care of itself and it might as well be arranged for now. He has asked for a conference of specialists on taxation and hopes to create a new tax programme and a State budget that will be sensible, practical and permanently inculcate the public virtue of economy. No Progressive statesman ever thought of trying that out in California, more's the pity.

ANOTHER FOLLY RECOGNIZED.
Government operation of the cable, telephone and telegraph lines has not been more successful than that of the railroads. Postmaster-General Burleson has been one of the first to recognize this outcome, and he has issued a frank statement that he has recommended to President Wilson that the cable lines be returned to their owners at once and the telephone and telegraph lines as soon as Congress shall enact the legislation deemed necessary.

The war has given to the American public a practical demonstration of the follies of government control of public utilities. While this theory remained an abstraction it had many supporters; for the average man believed that the government could make the same profit as the private management and the profit could be used for the reduction of rates. But actual experience has developed a hundred ills of government ownership of which its proponents never dreamed.

No sooner had the government taken over the telegraph lines than a censorship of messages began. This censorship became markedly partisan at times. Reports were made that messages reflecting on the Democratic administration or upon the acts of the Postmaster-General would not be accepted by the government agents. It soon became apparent that this censorship was going to apply in times of peace and that it would be of a political nature. Publishers have alleged that press messages condemning the administration were often detained in the telegraph offices for twenty-four hours for the purpose of submitting them for approval before sending; and that this delay was sufficient to destroy the news value of the articles.

Party control of the transportation lines, the postal service and the telegraph permits a centralization of authority and a muzzling of the press which the Hohenzollerns, at the height of their glory, never excelled. To continue this control in times of peace would mean the establishment of an autocracy.

No personal blame attaches to Postmaster-General Burleson for the failure of the system. Wherever possible he brought efficiency to his aid; but the theory on which he was working was fallacious. The situation became complicated when the charge was made by one of the oldest and ablest Democratic newspapers in the East that messages which reflected on the management of the wire service had been suppressed by government employees. Mr. Burleson has denied either knowledge of or responsibility for this suppression; but the fact that it occurred illustrates the danger of placing the telegraph and telephone systems of the country under the control of politicians.

Mr. Burleson, it seems, awakened the hostility of Sam Gompers and the labor unions. The energetic manner in which the Postmaster-General resisted the threatened strike of the telegraph operators will long be remembered to his credit by unprejudiced men. He took the ground that a strike of Federal employees is not permissible, and that telephone and telegraph employees owe their first allegiance to the government.

"The question is, as the Postmaster-General sees it," observed Mr. Burleson, "whether the ordinary process of government shall be ignored, whether a labor organization can defy its authority and put into effect their will regardless of the right of others and the public interest."

The Times admires a man in high position under a representative government who possesses the courage to give utterance to his conviction. Too many of them yield supinely to the clamors of the mob or pander to its passions in quest of political preferment.

Russia has furnished a striking example of how a very small part of the population, audacious and organized, can force its will on the unorganized majorities. The strength of the labor unions is in their organization, not in their numbers nor in the merits of their cause. Pampered by a weak government the railway employees now behave as though they owned the big transportation lines. They fix their own wages and force the cost of transportation continuously higher, caring naught for the injustice inflicted on the general public provided they "get theirs." It was but natural that the telephone and telegraph employees should seek a similar advantage.

Mr. Burleson's courageous stand for equal justice for all and special privileges to none is one of the redeeming acts of the Democratic administration. His recommendation that the telephone and telegraph lines be returned to their owners is one that should be carried out with the least possible delays. The sooner the government ceases to interfere with the complicated machinery of business and industry the sooner each branch will begin to function at its maximum capacity.

Chamfort once observed with his fine sarcasm that "There are well-dressed follies just as there are well-clothed fools;" and one of the most plausible but most ruinous of these is government ownership and operation of utilities connected in no way with the functions of government. In advocating the return of the cables, telegraph and telephone lines to their owners, Mr. Burleson is simply subscribing to the Democratic doctrine outlined by former President Cleveland when he wrote in a famous veto message: "IT IS THE DUTY OF THE PEOPLE TO SUPPORT THE GOVERNMENT; BUT IT IS NOT A FUNCTION OF THE GOVERNMENT TO SUPPORT THE PEOPLE."

GERMANY'S BLACKMAIL.
Defeat hasn't changed the German character. President Wilson has been served by a notice from the Teuton "intellectuals" that unless their country is let off easily, the Germans will become Bolsheviki—which may be interpreted as a little case of blackmail. But if the Germans were such students of character as they were students of devil-devices, they would take no more than one squint at our President's jaw to know how easily bluffed and frightened he is. President Wilson is about the most stubborn individual outside of Missouri; and though we may deplore this trait at times, one of those times is not when Germany is trying to scare him. The Germans forget, anyway, that after a jag the headache must follow; and the protests of "never again" are no more to be accepted than those from a rounder.

The silence of Col. Edward Mandell House at the present juncture is deafening.

The Queen of the May.

CHILLY IN PARIS.
No one will deny that it is the part of any host to make his guests as happy and comfortable as possible. This being the case, they ought to put His Excellency, Count von Brockdorff, in the ice house. It would doubtless be in keeping with the mood of the illustrious German.

The Count is the gentleman who has arrived in France at the head of the German mission which is to participate in the peace negotiations.

Their part in the peace negotiations is to be on hand with their faces washed and their hair combed some morning and listen to the sentence of the court. All they have to say is, "Yes, sir."

But although the job is simple in its requirements, Count von Brockdorff doesn't seem to be enjoying it very much, as far as he has gone. The cable dispatches describe him as standing with his hat in his hand and trembling violently when the head of the Allied mission welcomed the German delegation into our midst.

Just at the present minute, Count von Brockdorff may not be having fun; but he is having a lot of experience.

Nobody can tell him after this how a mother-in-law feels when she comes in on wash day for a visit; nor can mere words make clearer to him the emotions of the devil at a christening. He is just as welcome in France as a polecat is at a Sunday-school picnic. His reception will be about that of a lady who goes into a department store five minutes before closing time with a handful of ribbons to match.

THE MAYOR'S TRIAL.
It is rapidly drawing to a close—the Mayor's trial on an indictment charging him with accepting a bribe—and we shall soon know what the jury thinks of the case. The trial has been conducted expeditiously and with all fairness. Judge Willis has kept things moving and has not tolerated any lugging in of extraneous matters. If any judge knows how to try a case of this kind, he does. Contrary to expectation, the Mayor went on the stand yesterday, as his own witness. It is sometimes a risky thing for a defendant to do, as it may open the whole volume of his past life—and it is especially trying if there is a grand jury transcript with the use of which one is to be compared with one's self at another hour and under other circumstances. The Mayor made a good witness, and cross-examination did not shake him. His attorneys and friends think he was, indeed, the best witness for the defense. Well, whatever the result, it may be said that the case was well handled on both sides.

SOLVING THE RAILROAD PROBLEM.
It was a clear, illuminating outline of the national railroad situation given to 500 members of the Chamber of Commerce by Walker D. Hines, Director-General of Railroads of the United States. Mr. Hines not only freely explained railroad conditions and the reasons why there has been a financial deficit, but was frankly outspoken in giving his personal views as to what course it is wisest to pursue.

As the government's railroad executive he declared it to be the policy and his duty to handle the railroads to the best possible advantage for all concerned. Personally, and not as a spokesman of the administration, he advocates the return of the roads to private ownership as soon as it can be satisfactorily done. Adequate legislation, however, is a prerequisite, he believes.

The pre-war order of things was fundamentally wrong, in the opinion of the Director-General. The fault, in his opinion, was not with individual executives or executive bodies, but with the system. To restore control of the roads to private owners without changing the system by wise legislation would be to invite the old troubles, or worse.

One radical change advocated by Mr. Hines was the consolidation of the several hundred railroad companies in the United States into a comparatively few big companies. From twelve to twenty he thinks would be enough. This would obviate the unsatisfactory results from applying the same regulations to strong and weak companies alike.

Altogether the visit to Los Angeles of Mr. Hines and fifteen of his division heads was pleasant and satisfactory. Besides freely expressing himself on the national situation, Mr. Hines dealt with two matters in which Los Angeles is specially interested. Concerning the rearrangement of export rates he said the Pacific Coast need have no apprehension. If facts and figures to be presented at a conference in Washington in May show the rates between coast points and elsewhere in the country are not equitable they will be adjusted.

Mr. Hines also clearly stated his attitude toward the Los Angeles railroad terminal. He will assist and facilitate in every way possible the investigation being made by the State Railroad Commission and will give prompt consideration to the method by which he can most effectively aid. Because any thoroughgoing change here could not be completed before the railroads are turned over to private ownership again Mr. Hines believes the government is not likely to order or undertake any radical move.

THE UPLIFTER GOES EAST.
A single ray of light penetrates the gloom in which the national Capitol has been plunged by the adjournment of Congress and the emigration of the government. The uplifter, it seems, has shaken the dust of Washington from his feet and has hurried away to Paris in the hope that his innumerable prohibitions and commandments may be enforced against a world instead of against a nation. The anti-alcoholics, the anti-tobacco people, the suffragists, all the tribes of the reformers are assembling in France under the erroneous impression that the Peace Conference or the League of Nations will give ear to their supplications and wave an international and exorcising wand against our pet vices.

More power to them. Their room is vastly preferable to their company. Let them all go. There is an urgent need in Europe for their ministrations, not to speak of Asia. We understand that the eight-hour day is not so rigidly enforced in Mesopotamia as we might wish it to be, that the length of bed sheets has not yet been regulated in the Dodecanesus, and that the unspeakable Turk not only smokes cigarettes, but has the most unpalatable views about matrimony. The Peace Conference has hitherto neglected these vital importances. It has been derelict. There have even been rumors that the American soldier in France has been known to mingle certain subtle essences with the unchaste water of the country, and that he has done this unreproved by commanders who are supposed to act in loco parentis toward him.—[The Argonaut.

BATS FOR SANITATION.
Bats again are to be called upon by San Antonio citizens for humanitarian work. Residents of Alamo Heights will provide in the near future a home for these little winged mice in the northeastern part of the city, for the purpose of combating the malarial mosquito.

Due largely to the presence of bats inhabiting a roost built for them in the Mexican district by the city, malaria has been practically stamped out in that district. For these little creatures are the deadly enemies of the mosquito. "They eat 'em alive."

Later as the benefits of the bat roost in Alamo Heights is demonstrated, military authorities will be requested to erect a large roost in the Camp Travis vicinity. In this way one will help the other and it is expected that in a short time the entire northeastern part of the city will be rid of malarial mosquitoes.

Money for the erection of the Alamo Heights roost will be provided by individual subscriptions. The following memorandum is being circulated by citizens of that district:

"We, the undersigned residents of Alamo Heights, fully appreciating the hygienic value of a bat roost, and being desirous of obtaining one for our suburb, do subscribe the amount set opposite our respective names for the purpose of having a bat roost erected on Alamo Heights."—[San Antonio Express.

"I see Mrs. Flubdub entertained a small company at a box party last evening." "Entertained a small party and disturbed a large audience."—[Louisville Courier-Journal.

ARE YOU ONE OF 'EM?

These folks are an abomination in the eyes of every loyal American:

The man who tries to avoid his obligation to country.
The man who makes a pretense of loyalty only upon state occasions.
The man who seeks to put his moral burden upon his brother.
The man who takes off his hat to the flag, but shuts his pocketbook to Uncle Sam.
The man who marches bravely in the parade, but dodges the bond salesman.
The man who declaims patriotically, but protests against sacrifice.
The man whose sense of responsibility ended with the armistice.
The man who is willing to let the government do it now that war's at an end.
The man who neither suffered nor sacrificed and now refuses to subscribe.
The man who cannot sense his indebtedness to an empty sleeve.
The man who chatters about the mistakes of the war and forgets the glory of its victory.
The man who is dead to the realization of the death of the Hun menace.
The man who puts self above patriotism.
The man who isn't willing to pay his part of the price of peace.
But above all
The man who refuses to subscribe to the Victory Liberty Loan.

COMMUNITY COOKING.

BY FREDERIC J. HASKIN.
[SPECIAL CORRESPONDENCE.]

WASHINGTON (D. C.) April 26.—The persistence of high prices for food and the ever-increasing scarcity of cooks have recently aroused a desperate interest in the proportion of community cooking. The adjective is used advisedly. No American who wasn't desperate would consider such a thing at all.

At least, this is the conclusion reached by the women's division of the Council of National Defense after a complete survey of the various co-operative and community food enterprises that have sprung up from time to time in this country. This survey was made by Iva Lowther Peters, Ph.D., last year when it was believed that, if the war went on much longer, community kitchens would have to be established in all of our large cities in order to save food and fuel. England was already running a great many of them, with encouraging results, and Dr. Peters not only studied these, but undertook a thorough investigation of the co-operative movement from the time it was born in Europe in the eighteenth century.

As it happened, the signing of the armistice came just in time to make the survey useless to the United States Food Administration, but it is going to be of great assistance to those individual Americans who are thinking of co-operating with other individual Americans in bringing down housekeeping expenses. You would be surprised at the relatively large number who are contemplating this. Washington is full of small co-operative enterprises of one kind and another among the war workers, who have organized themselves into groups to fight the high cost of living. Young girls have discovered that they can get a great deal more for their money if they cease patronizing boarding-houses as individuals and lease apartments on the co-operative plan. A group of six girls, for example, recently rented a five-room apartment here for the price of $75 a month. This made the rent for each of them only $12.50 a month. The cost of food, divided among the six, was correspondingly low. The domestic labor connected with the apartment was also equally shared, two of the girls undertaking it each week. Then they decided they wanted a piano. They found that they could rent one for $6.50 a month, but this, divided among the six of them, was only a little over a dollar a month. These young co-operators are enthusiastic over their experiment, declaring that they are thus able to maintain a well-furnished, comfortable home for less than they would have been able to rent six hall bedrooms in a boarding-house.

The same plan, they assert, is being tried out with great success by many of their married women folks who are also employed in the government departments. Many married couples have found that by pooling their resources they can procure a great deal more in the way of food and furniture than they can by living as individual families.

But this is co-operation on a small scale. Of much greater significance are the co-operative laundries established in various parts of the country during the past few years of domestic labor shortage and the co-operative cooking enterprises.

As Dr. Peters points out, Americans are not enthusiastic about community cooking. Economic conditions are thrusting it upon them. In spite of the accusation that as a nation we possess no originality, we at least have our peculiarities, and one of these is our deep affection for what is termed "the privacy of the home."

The trouble is that every year fewer people are able to afford homes of their own. This is clearly exemplified by the terrific rise of the cheap restaurant. At first there were only expensive restaurants, patronized largely by pleasure-seekers, and boarding-houses for the unattached and unmarried. Then came the so-called family restaurant, with its table d'hote dinners and its high chairs for small children. These flourished and spread rapidly until prices went up, and then a cheaper kind of eating-house was demanded. The dairy lunchroom and the cafeteria, serving food at a low cost, with a minimum of perquisites and service, were the answer.

Then, too, as time became more valuable, housewives were relieved of some of the heavier burdens by commercial bakeries and commercial canned goods. But these were not enough. The cost of living kept steadily rising, and women had to seek more remunerative occupations than housekeeping in order to keep pace with it. The apartment-house, with its communal heating plant, and the delicatessen shop, with its ready-to-serve food, sprang up to supplant the traditional American home.

As far back as the early nineties economic pressure was felt sufficiently to suggest the advisability of community cooking. Europe, with a much greater population to support in proportion to its resources, had been the field of many co-operative cooking enterprises, a few of which are flourishing today. But here the proposition was absolutely new, and therefore open to suspicion.

In 1907 a community kitchen was opened in Carthage, Mo. It was located in a private residence, and the various families of the neighborhood came to it for their meals. Each family furnished its own table, chairs, dishes, linen, silver, thus maintaining its own tastes and standards. To provide the original equipment for the kitchen an assessment of $3 per adult and $1.50 per child was made. In the beginning there were sixty members, including ten or twelve children. For the first three months the price of meals was $3 for an adult and $1.50 for a child per week. All precautions were taken to make the kitchen as homelike as possible. The tables were placed sufficiently far apart to permit the various families to engage in intimate conversation, and individual idiosyncrasies were respected. After the third month several families stopped coming over. A few moved to other localities and others were able to secure cheap servants. When the number decreased to fifty the price of board was advanced to $3.50 per week. As the kitchen's patronage decreased, and the cost of food increased, the price of board kept advancing until finally, in 1911, four years after its opening, the kitchen went quietly out of existence.

Another kitchen, which lasted four years, was started in Evanston, Ill., about this time. A working capital of $900 was raised among ninety persons, who took one share each. A communal dining-room, tastefully furnished, was established, but meals were also sent to homes in automobiles hired for the purpose. Upon demand, the kitchen even sent maids along with the meals and provided a catering service for entertainments. The gradual rise of food prices is also believed to be responsible for the failure of this enterprise.

AIN'T IT THE TRUTH?

Wunst there was a geezer by the
Name of Ebenezer, who lived to-
Ward Saugus, and beyond, who used
To cuss the Germans, call 'em Bot-
Ches, beasts and vermins, but he
Wouldn't buy a Bond, used to sit
And cuss the Kaiser till he'd
Foam up like a geyser, but he
Wouldn't buy a Bond. One night
Eb lay a snoozin' when a dream
Came softly woozin' through the
Crinkles of his brain, and he
Thought he saw Wilhelm poring
O'er a book of vel'm in a manner
Fond and vain. Eben asked, "What
Is it Wil'm, some heroines of the
Fil'm or the history of yourself
Or the works of Mr. Nietschke, or
His fellow-archfiend Trietchke
That Foch laid upon the shelf?"
"No," says Wil'm, "I've a list
Here of my friends that still
Exist here, in the Good Old U.
S.A. of the men who still are
Slackers, still practic'ly my
Backers, they're the men who
Make me gay, they're the
Men of whom I'm fond, men like
You who buy no Bond!" Eb awoke
From out the horror with a shout
"Thank God tomorrer still is
Stretching out beyond I've still
Time to buy a Bond."

THREL FALL.

COMPOUND INTEREST.

If the Duke of Normandy had, when he established has sway over the kingdoms of Naples and Sicily in 1019 A.D., been benevolently disposed toward the Normands now living in Los Angeles and had invested one silver dollar at 6 per cent. compound interest to be paid by some bank in Los Angeles, May 1, 1919, the bank making the payment would very likely have to employ two or three extra clerks to count out the coin, for it would amount to 37,778,931,863,037,161,568,768 dollars, which enumerated reads 37 million, 778 thousand, 931 quadrillion, 863 trillion, 37 billion, 161 million, 568 thousand and 768 dollars.

Thirty-two thousand silver dollars weigh a ton, and four and one-sixth cubic feet equals one ton; $7680 equals a cubic foot.

The amount of the principal and interest divided by 7680 gives the number of cubic feet, and this divided by the number of square feet in one square mile gives the number of square miles the silver will cover to a depth of one foot. The number is 176,413,702,113 square miles.

The area of the United States is 3,521,262 square miles, hence there would be enough dollars to cover the entire area a depth of 50,099 feet 6 3-4 inches, or 9 miles, 2579 feet 6 3-4 inches.

There would be enough silver to build a tower 3120 feet 4 inches square from the earth to the sun. There would be sufficient metal to encase the globe with a solid cast jacket 5580 feet thick or 300 feet more than a mile.

KEDILAN FRANCKLYN.

The opposition to the League of Nations in the United States Senate appears to be running around in circles.

PEN POINT
BY THE STAFF.

Will Los Angeles watch o
Victory Liberty Loan?

Whew! An Anglo-Saxon all
If George Washington could only
us now!

Good morning, Queen of May.
put on your wraps if you ve
out, dear!

What are you doing for the
tory Liberty Loan? Don't be a
wad in the present crisis.

The trout season will begin
This ought to mean a long w
list at the portals of the A
Club.

More trouble reported in Ru
with an army marching on M
probably in the hope of captur
breweries.

Whether or not the worm
turn, as set out by Shakespea
"King Henry VI," depends e
on how he is trodden on.

With the headquarters of
League of Nations at Geneva
body would do well to keep a
watch on the combination.

What has become of the old
lened statesman who, at the op
of the Paris conference, insisted
it would consist of "open cove
openly arrived at"?

We know of some of the May
candidates who are losing vot
having their pictures in the
windows. But we are mentioni
names. That would be ungall

Want to buy an airplane o
plane engine? The governme
a lot in Southern California t
will sell at mark-down prices
der to make room for new goo

Baron Sonnino has appealed
Italian people and been susta
And just look what happened
dear President when he appea
the American people last Nove

Now let the German peace
gates sit quiet and the documen
soon be ready for their sign
Whatever swearing they propo
ing will be in order after they
signed on the dotted line.

Col. W. J. Bryan is a candida
moderator of the Presby
Church of the United States.
may not get it. History record
the Nebraskan has been able t
very few things on which he s
heart.

The fact that President Wilso
succeeded in incorporating an
child-labor clause in the Leag
Nations means that he is out
race for the Presidency in
That would cook his goose in
South.

Harry Lauder, the Scotch c
dian, has been knighted by the
lish government; but it might
said in explanation that the k
did not cost anything, for the c
Scot would not have invested a
in the enterprise.

It is claimed there are
words in the peace terms to be
sented to Germany. In length
runs a close race to the sermon
writer of this paragraph may be
compelled to listen to back in a
fashioned Ohio town.

The covenant of the League o
tions was adopted without a dis
ing vote, which is not at all su
ing, inasmuch as about every
got all they wanted in the docu
Italy was not present and her s
ture was probably signed by p

It is estimated that the co
wheat crop will be the largest i
history of the United States.
that is not the best side of it.
raisers have a government gua
$2.26 a bushel. There are w
fates than being an American f
er.

While the delegations are in
making arrangements for the s
ending peace of the world they
put in a little time trying to
their powers for mendacity
backing and filling and denials
counter-statements in the Italian
cation are a case in point.

The liquor interests have lost
fight to have the action of the
islature of Oregon, ratifying the
hibition amendment to the nati
Constitution, referred to a vot
the people of that State in a deci
just rendered by the State Supr
Court. Some sweet day the li
men will learn better than to
their money against an impos
proposition backed by lawyers
the lookout for fat fees.

As we understand it, Mexico
not be asked to sit at the tabl
the nations until she has done th
meet for repentance. President
ranza refused to recognize
clause of the terms of the armis
by which Germany pledged he
to the Allies not to dispose of an
her stocks of specie or any of
foreign title deeds or bonds ab
thus preventing the Allies from
ing cheated out of any part of th
demnification damages.

The appointment of Hugh G
of Los Angeles as Minister to Po
is well received by the press e
where. It is recognized that h
a young man of ability and h
lection is in the nature of a p
tion for work well done in the d
matic service of the country.
proved his worth as secretary of
American legation in Brussels
ing the first years of the war.
efforts to save Edith Cavell, the E
lish nurse, endeared him to the
ilized world.

WHO COMES OVER THE HIL
The Snowdrop shyly lifts her he
Half afraid to stay;
The Robin plumps his gaudy che
And trills a rondelay;
The Brooklet bursts her icy bond
And sweeps the channel clear;
The Farmer sloshing to the barn
Cries, "Durn it all, she's here
—[Nelson Lee in New York E
ning Post.

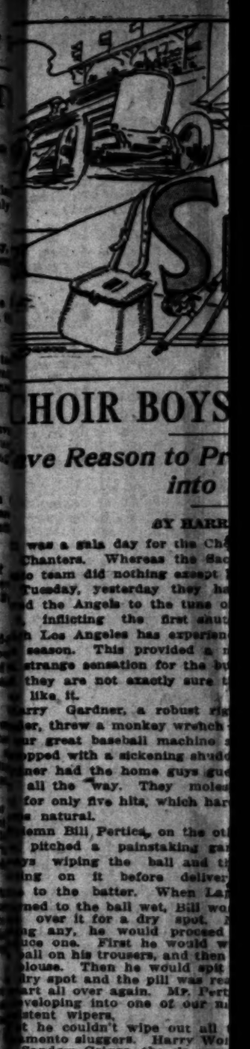

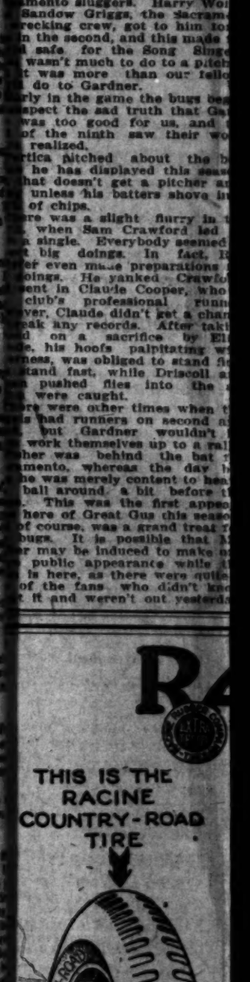

PEN POINTS

BY THE STAFF.

Will Los Angeles welch on Victory Liberty Loan?

Whew! An Anglo-Saxon alliance. If George Washington could only help us now!

Good morning, Queen of May, but put on your wraps if you venture out, dear!

What are you doing for the Victory, Liberty Loan? Don't be a slacker in the present crisis.

The trout season will begin today. This ought to mean a long waiting list at the portals of the Anglers' Club.

More trouble reported in Bavaria with an army marching on Munich, probably in the hope of capturing the breweries.

Whether or not the worm will turn, as set out by Shakespeare, "King Henry VI." depends entirely on how he is trodden on.

With the headquarters of the League of Nations at Geneva everybody would do well to keep a Swiss watch on the combination.

What has become of the old-fashioned statesman who, at the opening of the Paris conference, insisted that it would consist of "open covenants openly arrived at"?

We know of some of the Mayoralty candidates who are losing votes by having their pictures in the show windows. But we are mentioning no names. That would be ungallant.

Want to buy an airplane or an airplane engine? The government has a lot in Southern California that it will sell at mark-down prices "in order to make room for new goods."

Baron Sonnino has appealed to the Italian people and been sustained. And just look what happened to the dear President when he appealed to the American people last November.

Now let the German peace delegates sit quiet and the document will soon be ready for their signatures. Whatever swearing they propose doing will be in order after they have signed on the dotted line.

Col. W. J. Bryan is a candidate for moderator of the Presbyterian Church of the United States. But he may not get it. History records that the Nebraskan has been able to land very few things on which he set his heart.

The fact that President Wilson succeeded in incorporating an anti-child-labor clause in the League of Nations means that he is out of the race for the Presidency in 1920. That would cook his goose in the South.

Harry Lauder, the Scotch comedian, has been knighted by the British government; but it might be said in explanation that the latter did not cost anything, for the clever Scot would not have invested a cent in the enterprise.

It is claimed there are 70,000 words in the peace terms to be presented to Germany. In length it runs a close race to the sermons the writer of this paragraph use to be compelled to listen to back in an old-fashioned Ohio town.

The covenant of the League of Nations was adopted without a dissenting vote, which is not at all surprising, inasmuch as about everybody got all they wanted in the document. Italy was not present and her signature was probably signed by proxy.

It is estimated that the corn wheat crop will be the largest in the history of the United States. But that is not the best side of it. The raisers have a government guarantee of $2.26 a bushel. There are worse fates than being an American farmer.

While the delegations are in Paris making arrangements for the new-ending peace of the world they might put in a little time trying to make their powers for mendacity fit the backing and filling and denials and counter-statements in the Italian situation are a case in point.

The liquor interests have lost the fight to have the action of the Legislature of Oregon, ratifying the prohibition amendment to the national Constitution, referred to a vote of the people of that State in a decision just rendered by the State Supreme Court. Some sweet day the liquor men will learn better than to bet their money against an impossible proposition backed by lawyers on the lookout for fat fees.

As we understand it, Mexico will not be asked to sit at the table with the nations until she has done this and meet for repentance. President Carranza refused to recognize the clause of the terms of the armistice by which Germany pledged herself to the Allies not to dispose of any of her stocks of specie or any of her foreign title deeds or bonds abroad, thus preventing the Allies from being cheated out of any part of the indemnification damages.

The appointment of Hugh Gibson of Los Angeles as Minister to Poland is well received by the press everywhere. It is recognized that he is a young man of ability and his selection is in the nature of a promotion for work well done in the diplomatic service of the country. He proved his worth as secretary of the American legation in Brussels during the first years of the war. His efforts to save Edith Cavell, the English nurse, endeared him to the civilized world.

WHO COMES OVER THE HILL

The Snowdrop shyly lifts her head
Half afraid to stay;
The Robin plumps his gaudy chest
And trills a rondelay;
The Brooklet bursts her icy bonds
And sweeps the channel clear;
The Farmer sloshing to the barn
Cries, "Durn it all, she's here!"

—[Nelson Lee in New York Evening Post.

The Los Angeles Times

THURSDAY MORNING, MAY 1, 1919.

SPORTS MOTORING FILMLAND DRAMA

CHOIR BOYS SING LOUDLY.

Have Reason to Praise for Taking Angels into the Fold.

BY HARRY A. WILLIAMS.

It was a gala day for the Cheer-Chanters. Whereas the Sacramento team did nothing except gab Tuesday, yesterday they hammered the Angels to the tune of 10 to 0, inflicting the first anutout which Los Angeles has experienced this season. This provided a new and strange sensation for the bugs, though they are not exactly sure that they like it.

Harry Gardner, a robust right-hander, threw a monkey wrench into our great baseball machine and stopped with a sickening shudder. Gardner had the home guys guessing all the way. They molested him for only five hits, which hardly seems natural.

Solemn Bill Pertica, on the other side, pitched a painstaking game, always wiping the ball and then spitting on it before delivering same to the batter. When Lapan returned to the ball wet, Bill would put over it for a dry spot. Not finding any, he would proceed to produce one. First he would wipe the ball on his trousers, and then on his blouse. Then he would spit on the dry spot and the pill was ready to start all over again. Mr. Pertica is developing into one of our most consistent wipers.

Yet he couldn't wipe out all the Sacramento sluggers. Harry Wolter and Sandow Griggs, the Sacramento wrecking crew, got to him for a run in the second, and this made the old ball safe for the Song Singers. It wasn't much to do to a pitcher, but it was more than our fellows could do to Gardner.

Early in the game the bugs began to suspect the sad truth that Gardner was too good for us, and the rest of the ninth saw their worst fears realized.

Pertica pitched about the best game he has displayed this season, in that doesn't get a pitcher anything unless his batters shove in a flock of chips.

There was a slight flurry in the fourth, when Sam Crawford led off with a single. Everybody seemed to expect big doings. In fact, Red Kleefer even made preparations for the doings. He yanked Crawford, and sent in Claude Cooper, who is the club's professional runner. However, Claude didn't get a chance to break any records. After taking second on a sacrifice by Ellis, Claude, his hoofs palpitating with nervousness, was obliged to stand firm and stand fast, while Driscoll and Lapan pushed flies into the air which were caught.

There were other times when the Angels had runners on second and third, but Gardner wouldn't let them work themselves up to a rally. Fisher was behind the bat for Sacramento, whereas the day before he was merely content to heave the ball around a bit before the game. This was the first appearance here of Great Gus this season, and of course, was a grand treat for the bugs. It is possible that Mr. Fisher may be induced to make one more public appearance while the team is here, as there were quite a few of the fans who didn't know about it and weren't out yesterday.

Everything went off smoothly, and there was little beefing among the athletes. Even "Brick" Eldred had nothing to say about balls and strikes. Tuesday when a strike was called on Mr. Eadred he would take his bat and draw a diagram of it in the dust for the benefit of the umpire. "Brick" is said to be a natural draftsman, and can draw a beautiful picture of a spit-ball, a fast one or a curve in the dust with his bat. These pictures are so lifelike that umpires have been known to call balls and strikes while looking at them.

A New York doctor has just discovered that the reason ball players crab at umpires is that they have microbes, which, he says, are bad for their health and make them wild. That being true, all the athletes were without microbes yesterday and in perfect condition. Of course, there are a lot of players who will deny that they ever have been afflicted with them. They maintain that they crab at umpires, because they are afflicted with umpires. Still the umpires were present yesterday, and there was no crabbing, so we are compelled to adopt the germ theory. Any dog living in the same town with Muggsy McGraw ought to be an authority on what causes crabbing.

Wolter chose left center as an appropriate spot for his double in the second. He ambled home right after that when Griggs poked a single to left. These two, although they didn't realize it, had already won a ball game.

Not being wise to the fact, the Song Singers sought to increase their lead by making three hits in the third. Two were out when Pinelli punched a one-bagger to center. Middleton footed it to first ahead of a slow hopper to Driscoll. Eldred slammed one just inside the third base line. Kenworthy came in and snatched the ball on the first hop with his bare hand. Seeing he couldn't cop "Brick" at first, he turned his attention to Pinelli, who had overrun third and passed Kopeca. There was a merry chase on the path. It looked like such good outdoor sport with Pinelli dodging back and forth, that many of the Angels wanted to join in and lined up hoping to get hold of the ball. But Kenworthy and Lapan kept control of the pill, the former finally tagging the now greatly fatigued Pinelli as he sought to slide to third on his wishbone. During the pursuit the pill was passed back and forth six times without anybody committing a muff, which speaks highly for those participating.

This about wound up the excitement except for some artful fielding by Ellis, Rodgers and Schick. To use a new expression, the star play of the day was made by Schick. After Ellis had snuffed out Middleton in the sixth with a fine running catch of his foul, Eldred drew a pass. Wolter then smashed a hard line fly into right center. Nobody expected Schick to get within ten feet of the ball. But he fooled everybody by almost running past it. That's how fast he is. Leaping into mid-air he readjusted himself, pulled down the ball, and made a rifle shot throw to Fournier,

(Continued from First Page.)

© Nat. Ills. News.

MANY TROPHIES FOR HORSE SHOW

Fifteen Hundred Dollars in Prizes Offered.

Interesting Equestrian Exhibition Promised.

Juvenile Event to be a Most Unique Feature.

[SPECIAL CORRESPONDENCE.]

SANTA BARBARA, April 30.—Fifteen hundred dollars' worth of trophies constitute the prizes that will be awarded to the winners of first honors in Santa Barbara's horse show which opens on the Belvedere grounds, Friday afternoon. Besides these, there are handsome ribbons of blue, red and yellow for first, second and third prizes respectively. Purple and gold are the championship colors.

All the trophies are sterling silver. The donors are Mrs. H. C. Cox, Toronto, trophy vase, Palace Hotel, San Francisco, compote dish; Charles W. Dabney, Santa Barbara, trophy vase; Hotel Maryland, Pasadena, single rose vase; Harold L. Arnold, Los Angeles, silver desk clock; Ambassador Hotel, Atlantic city, trophy vase; H. H. Harris, Santa Barbara, high champaign cup; Alexandria Hotel, Los Angeles, sandwich plate; Bluebird Stables, Montecito, creamer; the Huntington, Pasadena, trophy vase; John Diehl, Santa Barbara, tea set; D. M. Linnard, Pasadena, trophy vase; Hotel Green, Pasadena, bon-bon dish; The Riviera, Santa Barbara, trophy vase; The Fairmont, San Francisco, compote dish; C. C. Tanner, Pasadena, trophy vase.

The three performances—Friday afternoon, Saturday morning and Saturday afternoon—will be crowded with interesting events. Besides the twenty classes or competitions, there will be four special exhibitions, namely by "Uhlan," world's unbeaten trotting champion, owned by C. K. G. Billings of Montecito; "San Vicente," champion Kentucky saddle stallion, owned by Henry C. Ahlers of San Francisco; "Dragonel," international champion Percheron stallion, owned by Herbert G. Wylie of Naples; "Aleppo," white Arabian stallion, owned by C. K. G. Billings of Montecito.

The juvenile events of the horse show promise to be one of its best features. The riding contest for girls under 16 has four entries, all of whom are excellent young horsewomen, to-wit: Miss Mary Hammond of Montecito; Miss Edna Vandever of Santa Barbara; Miss Jane Cook, Pasadena; Miss Mary Vandever, Santa Barbara. In the children's pony class, there are a dozen entries. This is for both girls and boys.

Owing to illness, two of the Judging Committee had to withdraw, at the last moment. They were Lieut. E. Courtney Ford of San Francisco and Robert Lee Bettner of Riverside. Those who will act are Charles Butters of Oakland, presiding judge; Capt. Samuel A. Purviance, U.S.A.; Capt. W. E. Graham of Santa Barbara, and Dr. S. T. Malaby of Pasadena.

Yesterday's opening of the ticket sale at Diehl's was quite gratifying. As the net proceeds go to the Associated Charities of Santa Barbara, the Horse Show Committee is eager to do capacity business and there are excellent prospects that this goal will be achieved. In fact, seats are expected to be at a premium.

Mrs. Alfred Erskine Brush is organizing a committee of Santa Barbara and Montecito girls, who will act as ushers at the horse opening, as well as the subsequent performances. Other girls will also sell the handsome souvenir programme which is being issued for the occasion.

© Nat. Ills. News.

For the Santa Barbara Horse Show this Week.

Above, Miss Margaret Rock on Uhlan, C. K. G. Billings's famous unbeaten trotting champion, which will be shown at the Horse Show which takes place Friday and Saturday on the grounds of the Hotel Belvedere at Santa Barbara. Miss Rock lives just across the way from the Billings mansion at Montecito and is one of the few people who have ever ridden the famous trotter. Below, Miss Helen Cody Allen, a niece and one of the few remaining relatives of the great Col. ("Buffalo Bill") Cody. She also will ride at the Santa Barbara Horse Show.

PECULIAR TENNIS TOURNEY

A most peculiar tennis tournament is that proposed for Saturday by the Ojai Valley Tennis Club. Fifteen events are planned, in addition to exhibition matches, and the whole programme is to be commenced and finished between sunrise and sunset on Saturday. This will be made possible by the fact that no person is allowed to enter more than one event, all matches are limited to one set, and nine tennis courts will be used.

The events are divided into three classes, five open, five for high schools, and five for grammar schools. The events in each class are the same—men's singles and doubles, women's singles and doubles, and mixed doubles. The event is a patriotic tournament for the benefit of the Red Cross, and entrance fee of 50 cents is required, and each entrant must also provide at least one tennis ball. Medals will be given to winners and certificates to the runners-up. Play will commence at 8 o'clock or before, and entries close tonight.

The exhibition matches will be participated in by Maurice McLoughlin, who has just secured his release from the service and is back on the job in his store; Tom Bundy, Mrs. May Sutton and Simpson Sinsabaugh. The exhibitions will be played at 10:30 and 2:30 p.m., and their exact nature has not yet been announced.

SOUTHLAND TO MAKE SHOWING.

Section to be Represented Next July.

Financial Difficulties Yet to be Cleared.

Northern Athletes to Take an Active Part.

Southern California may be strongly represented in the first annual Pacific Coast A.A.U. championship track and field meet, providing present financial difficulties are arranged, declared Bob Weaver, vice-president of the A.A.U. and who is in control of A.A.U. affairs in these parts.

An invitation has been extended to Southern California athletes by Morris Dunn, the big A.A.U. boss of the Northwest, to participate in the cinder path classic which is slated for July 3. It is planned to make the track meet a part of the big peace celebration which will be held in Tacoma on that day.

Weaver is especially anxious to take a team north as there is plenty of material available to nearly guarantee winning all honors in the track classic. Word has been sent to Dunn that a team will participate if the necessary funds can be raised by the Tacoma officials.

Track stars from various parts of Oregon and Washington will take an active part in the programme, while an almost formidable squad could be rounded up of Southern California high school, college and club track experts that would make the best teams in the country step.

In case the Northwest officials are able to bring the southerners to Tacoma, the men who will probably make the trip will continue in training. The majority of the boys are in good condition at the present time, and but light workouts a couple of times a week would be necessary to keep the men in trim.

Following are some of the men who would make the Northwest tracksters step their best:

In the century and the furlong, Charley Paddock has covered these speed events in the excellent time of 9 4-5 and 21 4-5s., respectively.

The quarter-mile event would be well taken care of by Colon Kilby, who has the good mark of 49s. for this distance.

George Schiller of the University of Southern California has also paced the quarter in 49 3-5s., while Wilcox of Harvard Military School has covered the same distance in 50s. flat.

With a record of 22ft., 11½in., Ed Yount of Redlands University is the best man in the south in the broad jump.

Then there is Verle Murray, the crack hurdler of Whittier College. He has marks of 15 1-5 and 24s. flat in the high and low hurdles.

Clarence Bean, George Chapman and "Bo" Wilson would fit in well in the pole vault as all three men are good for twelve feet.

John Boyle has been credited with 125ft. in the discus, while Harry Hicks has heaved the shot a distance of 45ft.

Chaney of Pomona and "Jud" House, the speedy sprint man and hurdler of Stanford University, could be used right handily, while there are a number of other good men that would be good for digits.

Weaver is confident that if he is allowed to round up ten men, he could offer a team of Southern Californians that would win the Northwest track classic hands down.

SWIMMING NOTES.

With the firm expectation of lowering the mile relay record, the members of the Los Angeles Athletic Club swimming team will attempt to shatter the present mark, this evening, in the L.A.A.C. tank.

Vance Vieth, swimming instructor of the club, has been working his men hard, and last night declared that all the swimmers are in the pink of condition for the trial race, this evening.

Seventeen men will cut their way through the waters of the club tank, and in practice they have come within one second of tying the present mark, which is 15m., 59s. This was set up in 1917 by the club team.

Following are the men who will attempt to break the record: Jack Kilburn, Guy Sylvester, Ray Kegeris, Leroy Masell, Tommy Witt, Walter Rau, Jr., Clyde Swendsen, Arthur Summons, Gerrard Vultee, Bert Craig, Kenneth Carraher, Eugene Mahoney, Bobby Vint, Arthur Brown, Ralph Summeril, Ben Carpenter and Paul Nelson.

Next Sunday, at the Ocean Park bath-house, the Southern California 200-yard swim will be held, medals being awarded to the winners of first, second and third place. This will be the second of a series of events to be staged each Sunday at the popular Ocean Park plunge.

Representatives of the L.A.A.C. will be out strong to cop all three places, as a strong line-up of beach swimmers will be on hand to offer plenty of competition.

Such men as Tommy Witt, Southern California junior middle-distance champion; Kenneth Carraher, Pacific Coast all-around swimming champion; Art Summons and Ray Kegeris will be seen in action.

One week from tonight, the L.A.A.C. swimming team will gather in the club plunge for the 500-yard free style race, every member of the team having entered the event. This should bring out some real competition, as some of the best distance swimmers on the Coast are local boys.

CHANGES MADE AMONG ANGELS.

President Powers last night announced the release of two Los Angeles players and the suspension of two more.

This was done to get the club down to sixteen players, exclusive of manager, that being the limit starting May 1.

Pitchers Valencia and McKay were released. Valencia is more experienced than McKay, and looks good enough for the league, but is unfortunate in being a southpaw. Brown and Fittery have been going great, and of course Killefer would hardly carry three left-handers.

The suspension of Cooper and Andrews is purely technical. A deal is now pending which probably will send the latter to another Coast League club, while Killefer will endeavor to place Andrews in some other circuit.

Don Rader, who has been acting as an automobile salesman, will return to the game at short for Portland. He leaves for that city today. Rader is too good a player to remain out. There will be plenty of autos to sell later.

An X-ray yesterday revealed a broken bone in the foot which Pitcher McKenry injured a couple of weeks ago, and the Sacramento club will be without his services until it grows together again.

LINDSAY WINNER AT TRACK MEET.

[SPECIAL CORRESPONDENCE.]

VISALIA, April 29. — Lindsay grammar schools won the Tulare county track and field meet which was held at Mooney Grove, taking 57 points to 49½ for Visalia, in second place. Exeter and Tulare finished third and fourth.

Rain of the early morning prevented the attendance of teams from several of the other schools including Porterville which has won every county track meet previously held.

MAKES LOW GROSS SCORE.

W. W. Campbell is There in Qualifying Round.

Trio of Golfers Tied for Low Net Trophy.

Eighty Entrants Participated in the Opener.

W. W. Campbell of the Virginia Country Club shot the low gross score of the qualifying round at the San Gabriel Country Club yesterday. The Long Beach golfer turned in a count of 73 for the eighteen-hole trip.

A trio of club-swingers tied for the low net trophy. Morris Phillips, Harry R. Minor and F. W. Hicks were each credited with a 69 after the handicap had been reckoned. Phillips shot an 83, less a 14 handicap; Minor's gross was 85, minus a 16-stroke advantage. F. W. Hicks was low gross of the three with a 79 and a 10 handicap. They will play off the tie today.

A total of eighty entrants participated in the qualifying round yesterday, with the result that four sixteen-man flights will take the course this afternoon in the first round of match play. The first flight includes such well-known tournament performers as Bill Campbell, Morris Phillips, Crane Gartz, Bill Bacon, Elmer Ralphs, Frank Tatum and Roy Tufts.

According to the schedule mapped out by the committee, first-round matches will be played off this afternoon, starting at 1:30, although morning matches are permissible by arrangement. Second-round matches will be played on the following day and the semi-finals and finals will follow on Saturday. The first flight will play thirty-six holes; all other flights will be contest with eighteen.

The drawings for today's round follow:

FIRST FLIGHT.

W. W. Campbell vs. Roy M. Tufts; Dr. D. G. Wright vs. R. Devereaux; Crane Gartz vs. Phillip Wilcomes; Morris Phillips vs. Bill Bacon; Elmer Ralphs vs. F. W. Hicks; F. W. Hicks vs. Harry R. Minor; Frank Tatum vs. Dr. J. E. Stone; F. B. Downing vs. F. H. Warner.

SECOND FLIGHT.

G. A. Van Derbeck vs. C. R. Kirker; R. L. Burns vs. Jed W. Byrne; E. Fleet vs. W. M. Anderson; E. G. Richardson vs. F. J. Farrin; Paul Wold vs. F. R. Richardson; C. S. Jelsen

(Continued on Second Page.)

RACINE TIRES

THIS IS THE RACINE COUNTRY-ROAD TIRE

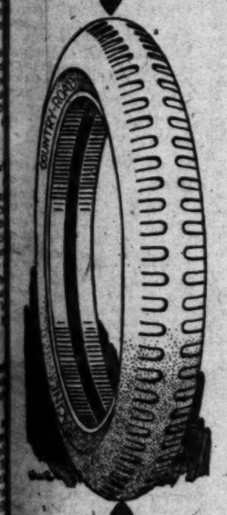

ACCEPT NO OTHER TREAD WHEN ORDERING RACINE COUNTRY-ROAD

Some Folks Borrow Trouble—Others Buy It and Pay For It.

The man who buys a cheap tire, a blemished tire, a nameless tire, buys trouble.

He buys delay, annoyance—everything that goes toward depreciating the value of his car to him.

There is only one way to build tires, and that is to build them RIGHT, and to stand behind them.

That is the way the Racine Rubber Company builds tires, and backs them up.

Ask Racine users.

Your dealer can supply you with a Racine tire. Insist on his securing one for you if he does not carry them regularly.

OSLER-RACINE RUBBER CO.

Distributors Racine Tires

312 WEST PICO STREET

BAKER SHOES ARE A GOOD INVESTMENT

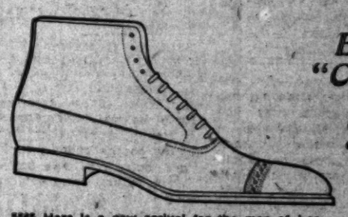

Baker's "Carleton" $7.50

5585 Here is a new arrival for the men of Los Angeles. It is made of the sturdiest of dark brown calfskin, with single sole and low broad heel.

There is a high percentage of profit for you in every pair of Baker shoes you buy. You'll get dividends every day in the service and comfort they give.

Come in today and let us show you the new styles we have at $5, $6, $7, $8, $9, $10, $12. Once you've worn Baker shoes you'll never wear any others.

Buy Liberty Bonds. You probably won't have to go without shoes to get the money for it. But if you find it necessary Buy Liberty Bonds.

Sole Agent for the Dr. A. Reed Cushion Shoe for men.

Agent for the Nettleton Shoe, the best for men.

Los Angeles San Francisco Portland

G. H. Baker

The Largest Retailer of Shoes West of Chicago.

629 South Broadway
451 South Broadway

410 South Broadway
323 South Spring St.

LOS ANGELES SWAMPS POLY.

Wins Easily from Mechanics on Cinder Path.

Track Meet Proves to be Very Tame Affair.

Century Develops Sensation of the Programme.

Poly High Schools' track team skidded into oblivion yesterday afternoon when the cinder-path experts of Los Angeles High School swamped them by the one-sided score of 79 to 34. The affair was extremely disappointing to the many rooters from the Mechanic school who were in attendance.

The victory of the Blue and White representatives over the Poly squad was the first in a period covering some six years. The Washington-street school athletes have in the past years been able to round-up sufficient cinder-path material to down the Pioneers, but this year Poly is woefully lacking of star athletes in every branch of interscholastic sports.

The meet, as a whole, was an exceedingly tame affair, no exceptional times being made to cause any unusualness or loud cheering. Evidently, the grind of the Southern California and the State meets took all the sap out of the preps, as the runners seemed to take an indifferent attitude towards extending themselves. The L. A. boys were apparent of their strength as pitted against their weaker foe, and that may have been a reason for the leisurely way the speed demons and long-grind men took to their work.

The century, though the time was not out of the ordinary, developed into a nice little race. Mixon, the Poly flyer, was easily the class of the field, and he romped home with the bacon, representing five points for the Mechanics. He was clocked at 10 3-5s., while Clark of L. A. High finished a close second. Kahlert of Poly came in third.

The L. A. High tracksters made three clean-sweeps, the first coming in the 120-yard high hurdles, which was won by Sherman; the high jump and the broad jump, which were captured by Shoaf. The time in the stick event was commendable, the speedy Blue and White hurdler being caught at 16 4-5s., while the distance in the broad jump was 20ft. 11 1/4 in.

Hartman, the Herculean weight man of Poly, got away with his best heave of the season yesterday, tossing the leaden pill 44ft. 9 1/2 in. Cuddeback of Poly was bidder for second place, while Anderson of L. A. copped third. Mixon scampered off with first honors in the furlong event, which was the third and last first place that the losers were able to grab.

The 880-yard run furnished plenty of thrills for the bleacherites for Foss of Poly, who was returned victorious in this heart-breaking event, and Molner of L. A. battled neck and neck all during the race. However, the Poly boy had much the strongest finish and he crossed the tape an easy winner.

Following are the results:

The 100-yard dash: Won by Dyas, Poly; Molner, L. A., second; Wilson, L. A., third. Time 10 3-5s.

The 220-yard dash: Won by Mixon, Poly; Clark, L. A., second; Kahlert, Poly, third. Time 10 1-5s.

The 120-yard high hurdles: Won by Sherman, L. A., Poly, L. A., second; Cotton, L. A., third. Time 16 4-5s.

Shot put: Won by Hartman, Poly; Cuddeback, Poly, second; Anderson, L. A., third. Distance 44ft. 9 1/2in.

Broad Jump: Won by Sherman, L. A.; Cuddeback, Poly, second; Craig, Poly, third. Distance 20ft. 11in.

Pole vault: Won by Park, L. A.; Dennis, L. A., second; Knopf, Poly, third. Height 10ft.

Broad Jump: Won by Shoaf, L. A.; Sherman, L. A., second; Stillwater, L. A., third. Distance 20ft. 11 1/4in.

The 440-yard dash: Won by Brewer, L. A.; Bell, L. A., second; Foss, Poly, third. Time 54 2-5s.

The 220-yard dash: Won by Mixon, Poly; Park, L. A., second; Kahrt, Poly, third. Time 24 4-5s.

The 220-yard low hurdles: Won by Cotton, L. A.; Sherman, L. A., second; Hartman, Poly, third. Time 27 4-5s.

Mile run: Won by Boyd, L. A.; Molner, L. A., second; Fuller, Poly, third. Time 4m. 50 2-5s.

Half-mile run: Won by Hughes, L. A.; McCarron, L. A., second; Drake, Colton, Poly, tie for third place. Height 9ft. 6in.

BARRACKS

New in proportions and design.

2½ inch points

With the reinforced Oblong Cable-Cord Buttonhole.

Always ask for

Lion Collars

OLDEST BRAND IN AMERICA

CLUETT, PEABODY & COMPANY, INC., MAKERS

"THE Truth About the Peace Conference," which has been anything but a peace conference—from the point of view of one who was there and saw it—in this week's issue of

The Nation

10c

At all news-stands
Subscription $6 a year

Here's a New Angle for the Peace Delegates to Consider - - - - By BUD FISHER.

[Copyright, 1919, by H. C. Fisher. Trade Mark Reg. U. S. Pat. Off.]

ANGELS DEFEAT CHOIR BOYS.

(Continued on Second Page.)

doubling Eldred who didn't think that Maurice could do it. The score:

SACRAMENTO.	AB	R	H	O	A	LOS ANGELES.	AB	R	H	O	A
Pinelli,3b	4	0	1	0	1	Killefer,2b	3	0	1	3	2
Mid'ton,lf	4	0	2	3	0	Schick,cf	4	0	0	2	1
Eldred,cf	3	0	1	2	0	Kes'tby,3b	4	0	0	0	4
Weiler,rf	4	1	2	1	0	Fournier,1b	4	0	0	10	0
Griggs,1b	4	0	1	9	0	Crawford,rf	3	0	0	2	0
Orr,ss	4	0	1	4	4	Ellis,lf	3	0	0	1	0
Rodgers,2b	3	0	0	2	2	Driscoll,ss	3	0	0	2	3
Fisher,c	3	0	0	5	1	Lapan,c	4	0	1	3	2
Gardner,p	2	0	0	1	4	Cooper,p	3	0	0	0	3
						Cooper,r	0	0	0	0	0
Totals	31	1	8	27	12	Totals	31	0	5	27	20

x—Ran for Crawford in ninth.

SCORE BY INNINGS.

Sacramento	0	1	0	0	0	0	0	0	0	0	1
Base hits	1	2	3	0	0	1	0	1	0	0	8
Los Angeles	0	0	0	0	0	0	0	0	0	0	0
Base hits	0	1	1	0	0	1	1	0	1	0	5

SUMMARY.

Errors—Orr, 2; Fisher. Stolen base—Schick. Two-base hit—Weiler. Sacrifice hits—Perine, Ellis. Struck out—By Gardner, 2; by Perine, 1. Bases on balls—Off Gardner, 1; off Perine, 2. Runs responsible for—Perine, 1. Double play—Schick to Fournier. Hit by pitched ball—Killefer. Time of game—1h. 40m. Umpires—Guthrie and Casey.

PENNER HOLDS OAKLAND SAFE.

ONLY ALLOWS THREE SCATTERED BINGLES TO OPPONENTS.

[BY A. P. NIGHT WIRE.]

PORTLAND (Or.) April 30.—Penner, pitching for Portland, held Oakland to three scattered hits and won the first shut-out game of the season for the home team, 3 to 0. Blue hit out a home run in the sixth inning with one on. The score:

OAKLAND.	AB	R	H	O	A	PORTLAND.	AB	R	H	O	A
Lane,cf	4	0	0	2	0	Blue,lb	4	1	1	9	1
Wille,rf	4	0	1	2	0	Mills,ss	4	0	1	1	4
Murphy,3b	4	0	2	0	2	Farmer,lf	4	0	1	2	0
Miller,lf	3	0	0	1	0	Orr,rf	4	0	1	4	0
Johnson,ss	4	0	0	2	3	Walker,cf	4	0	0	2	0
Roche,1b	2	0	0	11	1	Baker,c	3	0	0	6	0
Wyatt,2b	3	0	0	2	3	Rogers,2b	3	0	0	2	3
Elliott,c	3	0	0	5	1	Fuller,3b	3	0	1	1	4
Brenton,p	3	0	0	0	1	Penner,p	3	0	1	0	4
Ware,x	1	0	0	0	0						
Totals	27	0	3	24	12	Totals	29	1	7	27	16

x—Batted for Brenton in ninth.

SCORE BY INNINGS.

Oakland	0	0	0	0	0	0	0	0	0	0	0
Portland	0	0	0	0	0	1	0	0	0	0	1

SUMMARY.

Errors—Rocha, 2; Brenton. Stolen base—Bohan, Murphy. Home run—Blue. Two-base hits—Walker, Rigler. Sacrifice hits—Rocha, Rogers. Bases on balls—Off Penner, 2. Struck out—By Penner, 6; by Brenton, 3. Runs responsible for—Brenton, 1.

SALT LAKE WINS SECOND GAME.

[BY A. P. NIGHT WIRE.]

SAN FRANCISCO, April 30.—Salt Lake won the second game of the series with San Francisco, 3 to 1, in twelve innings. Crandall's error in the twelfth gave the Bees the winning run. About 500 soldiers and sailors witnessed the game as guests. The score:

SALT LAKE.	AB	R	H	O	A	SAN FRANCISCO.	AB	R	H	O	A
Magnert,cf	5	0	1	2	0	Fitzgerald,rf	5	0	2	0	0
Mulligan,ss	5	1	1	2	7	Corhan,ss	5	0	0	3	8
Mulvey,lf	4	0	2	2	0	Hunter,cf	5	0	1	2	0
Neely,1b	5	0	1	13	0	Koerner,1b	5	0	1	27	0
Bumler,rf	5	0	2	2	0	Crandall,3b	4	0	0	1	2
Frye,2b	4	0	0	3	3	Conelly,lf	4	0	0	2	0
Byler,c	3	0	1	4	3	Cavaney,2b	3	0	1	1	4
Smith,3b	3	0	1	4	2	McKee,c	4	0	0	6	1
Markle,p	3	0	0	0	3	Easton,p	4	0	0	0	3
Johnson,3b	0	0	0	1	1	Smith,x	1	0	0	0	0
Totals	41	1	9	36	27	Totals	40	1	5	44	25

x—Ran for Koerner in twelfth.

SCORE BY INNINGS.

Salt Lake	0	0	0	1	0	0	0	0	0	0	0	1
San Francisco	0	0	0	0	0	0	0	0	0	1	0	0

SUMMARY.

Errors—Mulligan, Neely, Byler, Crandall, McKee. Stolen bases—Fitzgerald, Easton. Two-base hit—Crandall. Sacrifice hits—Crandall, Conelly, Mulver. Bases on balls—Off Markle, 1; off Easton, 1. Struck out—By Markle, 4; by Easton, 5. Double plays—Crandall to Corhan to Koerner; Mulligan to Krug to Neely. Runs responsible for—Easton, 1.

ENTRIES FOR WRESTLING EVENT.

Coach Fred Johnson of Hollywood High School announced that thirty entries have been received for the wrestling tournament, which will start tomorrow. Mat aspirants of all sizes have entered the tourney for wrestling honors and some dandy matches are contemplated.

Wrestling is due to become one of the popular sports of the High School, judging from the interest being manifested in the mat game by the Foothill students. The sport should prove highly beneficial to the lads, in addition to the defensive lessons they will learn, declared Johnson.

EYTON IS WINNER IN CLUB HANDBALL.

Charley Eyton, the popular L.A.A.C. official and erstwhile referee, may be considered in the old man's class as a handball player, but he turned a trick on the alleged "Goofie" champ, Charley Keppen, yesterday afternoon, up in the exhibition court of the club. Eyton, cavorting like a colt, romped away with the first game, the final count being 21 to 2. In the second fray Eyton ran up a total of 11 points so fast that the scoring machine—Frank Garbutt's pet—got a hot box and refused to work, causing Keppen much joy as the final score was not obtainable. Keppen is a good handball player when he is not pitted against one of his bosses.

LONG SESSION ENDS IN TIE.

Quakers and Dodgers Battle Twenty Rounds.

Oeschger and Grimes Pitch Entire Contest.

Myer's Homer in Nineteenth Proves Sensation.

[BY A. P. NIGHT WIRE.]

PHILADELPHIA, April 30.—Philadelphia and Brooklyn battled twenty innings to a nine-run tie score in the final game of their series here today. It was one of the most sensational contests ever played on the local National League field. Both Joe Oeschger and Burleigh Grimes performed in the box throughout the four hours the game required. Brooklyn led, 5 to 4, until the eighth, when the Phillies scored two runs. An error by Pearce enabled Hickman, who ran for Krueger, to score the tying run in the ninth.

A sensational home run by Myers in the nineteenth, with Olsen and Griffith, who had singled, on the bases, gave Brooklyn three runs and what appeared to be a victory. Griffith's muff of Williams's fly in the Nap's half of the nineteenth started their rally. Bancroft forced Williams, but Luderus and Whitted singled and after Baird tapped to Grimes, Meusel batted for Pearce and walked. Cravath, pinch hitting for Cady, banged the ball against the right field wall for two bases, but Meusel was run down at third as he hesitated. Score:

BROOKLYN.	AB	R	H	O	A	PHILADELPHIA.	AB	R	H	O	A
Olsen,ss	9	1	2	6	5	Callahan,rf	9	0	2	1	1
Magee,2b	9	0	1	12	6	Williams,cf	9	0	2	4	0
Griffith,rf	9	2	4	3	1	Bancroft,ss	10	0	1	2	6
S. Wheat,lf	8	1	1	2	0	Luderus,1b	8	1	2	21	1
Myers,cf	8	0	5	4	11	Whitted,2b	7	1	1	4	4
K'efer,1b	8	0	2	24	2	Baird,3b	9	0	1	1	4
Malone,3b	9	1	4	0	2	Pearce,2b	4	0	1	2	3
Krueger,c	4	0	1	6	0	Meusel,lf	4	0	0	0	0
Hickman,x	0	1	0	0	0	Cady,c	3	0	0	6	0
M. Wheat,c	4	0	1	2	0	Cravath,xx	1	0	0	0	0
Grimes,p	9	0	1	2	6	Adams,c	0	0	0	0	0
						Oeschger,p	3	0	0	0	4
Totals	75	9	22	60	30	Totals	76	2	15	60	24

x—Ran for Krueger in ninth.
xx—Batted for Pearce in nineteenth.
xxx—Batted for Cady in nineteenth.

SCORE BY INNINGS.

Brooklyn	0	2	0	0	0	0	0	0	0	1	0	0	0	0	0	0	0	0	0	2
Phila.	1	0	0	0	0	0	0	0	0	0	0	0	0	0	0	0	0	0	0	1

SUMMARY.

Errors—Olsen, Griffith, Konetchy, Bancroft, Baird, Pearce. Two-base hits—Luderus 2; Cady, Baird, Cravath. Myers. Three-base hit—Bancroft. Home run—Myers. Stolen base—Callahan. Sacrifice hits—Konetchy, Grimes, Griffith, M. Wheat, Whitted, Callahan. Double plays—Bancroft to Luderus; Luderus to Bancroft to Luderus. Bases on balls—Off Oeschger, 5; of Grimes, 1. Struck out—By Oeschger, 2; by Grimes, 7.

DOYLE'S TRIPLE COUNTS.

[BY A. P. NIGHT WIRE.]

BOSTON, April 30.—A three-bagger by Doyle and Zimmerman's sacrificing fly, tied the score today in the ninth and in the tenth, two hits and two passes, a sacrifice fly and an error gave New York three runs and the game. Score:

NEW YORK.	AB	R	H	O	A	BOSTON.	AB	R	H	O	A
Burns,lf	4	1	1	3	0	Kelly,lf	5	0	2	1	0
Young,rf	4	1	1	1	0	Herman,2b	5	0	1	2	3
King,lf	3	0	1	1	0	Powell,rf	5	0	1	3	0
Chase,1b	5	0	0	11	1	J. Smith,3b	5	0	1	1	2
Doyle,2b	5	1	3	2	6	Rariden,c	4	0	1	7	0
Kauff,cf	5	0	0	0	0	Hoke,1b	4	0	2	9	0
Tierney,cf	2	0	0	0	0	M'ville,ss	4	0	0	2	3
Tyson,ss	3	0	1	2	3	Wilson,x	1	0	0	0	0
McKechnie,3b	4	0	1	2	2	Tragesser,s	3	0	1	1	2
McCarty,p	3	0	0	0	3	Nehf,p	3	0	0	0	2
G. Smith,p	0	0	0	0	0	Northrop,p	1	0	0	0	1
Jones,p	0	0	0	0	0	Miller,x	1	0	0	0	0
Causey,p	1	0	0	0	1						
Dubuc,x	1	0	0	0	0						
Barnhart,xx	1	0	0	0	0						
Totals	40	3	8	30	15	Totals	39	2	10	30	10

x—Batted for G. Smith in seventh.
xx—Ran for McCarty in tenth.
s—Batted for Tragesser in tenth.

SCORE BY INNINGS.

New York	0	0	0	0	0	0	0	0	1	2	3
Boston	0	0	0	1	0	0	0	0	1	0	2

SUMMARY.

Errors—Doyle, Hoking, J. Smith. Two-base hit—Zimmerman. Three-base hits—Doyle, 2. Stolen bases—Burns, Powell, 2; Herzog. Sacrifice hit—Herzog. Sacrifice flies—Zimmerman, Thorpe. Double plays—Hoking to Doyle to Chase; Hoking to McCarty to Zimmerman. Bases on balls—Off G. Smith, 1; of Jones, 2; of Causey, 1; of Nehf, 6; of Northrop, 4. Innings pitched—By Nehf, 8; by Northrop, 2; by G. Smith, 0; by Jones, 2; by Causey, 1. Struck out—By Jones, 2; by Nehf, 6; by Northrop, 1. Passed ball—McCarty. Winning pitcher—Causey. Losing pitcher—Northrop.

DOUGLAS IN FORM.

[BY A. P. NIGHT WIRE.]

CHICAGO, April 30.—Phil Douglas shut out the St. Louis Nationals, while the Chicago club made eight hits off Meadows and won, 4 to 0. Turner Barber, who replaced Mann in left field, scored three of the Chicago runs, making two triples and a double in four times at bat.

ST. LOUIS.	AB	R	H	O	A	CHICAGO.	AB	R	H	O	A
Shotton,lf	4	0	1	1	1	Flack,rf	4	0	0	3	0
Smith,rf	3	0	2	1	0	Fletcher,ss	4	0	1	1	4
Hornsby,ss	3	0	0	1	3	Barber,lf	4	1	3	1	0
Stock,3b	4	0	0	0	3	Paskert,cf	3	1	1	4	0
Fletcher,1b	3	0	1	8	0	Merkle,1b	3	0	1	9	1
Cruise,1b	1	0	0	6	1	Pick,2b	3	0	0	0	1
Schultz,2b	3	0	0	1	1	Deal,3b	3	0	0	1	1
Snyder,c	3	0	0	3	0	Killefer,c	3	0	1	4	0
Meadows,p	2	0	0	0	0	Douglas,p	3	0	1	1	4
Clemons,x	1	0	0	0	0						
Tierney	0	0	0	0	0						
Totals	29	0	4	24	14	Totals	33	4	8	27	12

x—Batted for Meadows in eighth.

SCORE BY INNINGS.

St. Louis	0	0	0	0	0	0	0	0	0	0	0
Chicago	0	0	0	0	0	0	0	3	1	x	4

SUMMARY.

Errors—Schultz 2. Two-base hits—Paskert, Killefer, Barber. Three-base hits—Barber 2. Home run—Paskert. Stolen bases—Smith, Barber, Merkle. Sacrifice hit—Smith. Double play—Douglas to Pick to Merkle. First base on error—Chicago, 1. Bases on balls—Off Douglas, 3; of Tierney, 1. Innings pitched—By Meadows, 7; by Douglas, 2. Struck out—By Douglas, 2; by Meadows, 3. Losing pitcher—Meadows.

CLUB STANDINGS.

PACIFIC COAST LEAGUE.

Club—	Won.	Lost.	P.c.
Los Angeles	15	5	.750
Salt Lake	12	8	.600
Oakland	11	10	.524
San Francisco	12	11	.522
Sacramento	10	11	.476
Vernon	9	11	.450
Seattle	8	13	.381
Portland	5	16	.238

Yesterday's Results.

Sacramento, 1; Los Angeles, 0.
Vernon, 5; Seattle, 1.
Salt Lake, 3; San Francisco, 1.
Portland, 3; Oakland, 0.

NATIONAL LEAGUE.

Club—	Won.	Lost.	P.c.
Cincinnati	6	0	1.000
Brooklyn	4	1	.800
Philadelphia	3	2	.600
New York	3	2	.600
Chicago	3	3	.500
Pittsburgh	2	3	.400
St. Louis	1	6	.143
Boston	0	5	.000

Yesterday's Results.

New York, 5; Boston, 2.
Brooklyn, 9; Philadelphia, 9 (called twentieth inning, darkness.)
Chicago, 4; St. Louis, 0.
Pittsburgh-Cincinnati game postponed on account of rain.

AMERICAN LEAGUE.

Club—	Won.	Lost.	P.c.
Chicago	6	1	.857
Boston	4	1	.800
Cleveland	3	1	.750
New York	2	2	.500
Philadelphia	2	3	.400
Washington	2	4	.333
Detroit	1	4	.200
St. Louis	1	5	.167

Yesterday's Results.

Cleveland, 4; St. Louis, 2.
Chicago, 9; Detroit, 7.
New York, 5; Philadelphia, 3.
Boston, 6; Washington, 1.

AMERICAN ASSOCIATION.

At Columbus—Minneapolis-Columbus game postponed on account of rain.

At Toledo—Kansas City-Toledo game postponed on account of rain.

At Louisville—St. Paul, 7; Louisville, 0.

At Indianapolis—Indianapolis, 2; Milwaukee, 1.

SOUTHERN ASSOCIATION.

At Little Rock—Nashville-Little Rock game postponed on account of rain.

At Memphis—Chattanooga-Memphis game postponed on account of rain.

At Birmingham—Birmingham, 3; New Orleans, 2.

COLLEGE RESULTS.

Tufts, 6; Yale, 2.
West Point, 13; Union, 7.

AMERICAN LEAGUE.

CALDWELL EFFECTIVE.

[BY A. P. NIGHT WIRE.]

WASHINGTON, April 30.—Boston made it three out of four in the series with Washington by winning, 6 to 1. Caldwell was effective at all stages. Hooper got a double and three singles in five times at bat. Score:

BOSTON.	AB	R	H	O	A	WASHINGTON.	AB	R	H	O	A
Hooper,rf	4	1	4	1	0	Judge,1b	3	0	0	10	1
Barry,2b	4	0	0	1	4	Foster,3b	3	0	2	2	4
Scott,ss	4	0	1	2	4	Milan,cf	3	0	1	2	0
Cather,lf	3	1	1	2	0	Rice,rf	4	0	0	1	0
Mclnnis,1b	3	0	1	11	0	Shanks,ss	4	0	0	2	3
Walt.,3b	4	0	2	1	0	Menosky,lf	3	0	0	1	0
Scott,ss	3	0	1	4	0	Janvrin,2b	3	0	0	2	3
Schang,c	4	0	1	4	0	Gharrity,x	1	0	0	0	0
Caldwell,p	3	1	1	0	0	Craft,2b	0	0	0	0	0
						Johnson,ss	1	0	0	0	0
						Picinich,c	3	0	0	4	0
						McConnell,p	2	0	0	0	2
						Shaw,p	1	0	1	0	2
						Leonard,2b	0	0	0	0	0
Totals	37	6	15	27	10	Totals	33	1	4	27	15

x—Batted for Janvrin in eighth.
xx—Batted for Craft in ninth.

SCORE BY INNINGS.

Boston	1	0	0	4	0	1	0	0	0	6	
Washington	0	0	0	0	0	0	0	0	1	1	

SUMMARY.

Errors—Milan, Picinich. Two-base hit—Hooper. Sacrifice hits—Barry, Caldwell, Scott. Double play—Barry to Scott to Mclnnis. Bases on balls—Off Caldwell, 3; of Shaw, 1. Innings pitched—By Thompson, 2 1-3; by Shaw, 5 2-3. Struck out—By Caldwell, 4; by Craft, 1; by Shaw, 4. Losing pitcher—Thompson.

YANKS HIT HARD.

[BY A. P. NIGHT WIRE.]

NEW YORK, April 30.—The New York Americans made it two out of three from Philadelphia, winning the last game of the series by a score of 5 to 3. The locals drove both Watson and Anderson out of the box by hard hitting. Score:

PHILADELPHIA.	AB	R	H	O	A	NEW YORK.	AB	R	H	O	A
Shannon,2b	4	1	1	0	2	Vick,rf	3	1	1	0	0
Kopp,lf	4	0	1	2	0	Pratt,ss	4	0	1	2	3
Mann,rf	4	0	1	2	0	Pipp,1b	3	0	0	11	0
Burns,1b	3	0	0	10	1	Baker,3b	4	0	1	1	2
Witt,cf	3	0	1	1	0	Pratt,lf	3	0	0	2	0
Thomas,3b	4	0	1	0	4	Lewis,cf	3	1	1	3	0
Dugan,ss	4	1	2	3	4	Sodia,rf	3	0	0	1	0
Pavlina,c	3	1	0	3	1	Ruel,c	3	0	0	5	1
Watson,p	0	0	0	0	1	Thormahlen,p	0	0	0	0	0
Anderson,p	1	0	0	0	1	Shawkey,p	1	0	0	0	1
Grover,x	0	0	0	0	0						
Geary,p	1	0	0	0	0						
Walker,xx	1	0	0	0	0						
Kinney,s	1	0	0	0	0						
Totals	31	3	6	29	12	Totals	30	5	5	27	16

Vick out, hit by his own batted ball.
x—Batted for Anderson in sixth.
xx—Batted for Perkins in ninth.
s—Batted for Geary in ninth.

SCORE BY INNINGS.

Philadelphia	0	0	0	0	0	0	0	0	3	3	
New York	0	0	0	0	0	0	0	0	5	5	

SUMMARY.

Errors—Rollo, Ruel. Two-base hits—Dugan, Rollo, Koop, Home run—Vick. Sacrifice hits—Lewis, Sacrifice fly—Pushinpaugh. Double plays—Baker to Pratt to Pipp; Burns to Dugan to Burns; Pipp to Ruel. First base on error—Philadelphia, 1. Bases on balls—Off Watson, 1; of Anderson, 4; of Thormahlen, 1; of Shawkey, 1. Innings pitched—By Watson, 1; by Anderson, 4; by Geary, 3; by Thormahlen, 1 1-3; by Shawkey, 2 2-3. Struck out—By Thormahlen, 1; by Shawkey, 3; by

WINNING COMBINATION.

[BY A. P. NIGHT WIRE.]

DETROIT, April 30.—Combining timely hitting with Detroit's misplays, Chicago won the third straight game 9 to 7.

CHICAGO.	AB	R	H	O	A	DETROIT.	AB	R	H	O	A
Leibold,rf	5	2	1	1	0	Bush,ss	4	1	1	1	4
Weaver,3b	4	1	0	0	2	Jones,2b	4	1	1	1	4
Collins,2b	5	2	1	2	4	Cobb,rf	4	1	2	4	0
Jackson,lf	4	2	2	0	0	Veach,lf	4	1	1	3	0
Felsch,cf	5	0	2	3	0	H'mann,1b	4	1	1	15	0
Gandil,1b	5	0	0	9	0	F'lond,cf	4	0	0	2	0
Risberg,ss	4	1	1	2	4	Ellison,2b	4	0	1	1	3
Schalk,c	3	1	1	7	1	Stanage,c	4	0	0	4	4
Kerr,p	1	0	0	0	1	Erickson,p	1	0	0	0	2
						Dyer,x	1	0	0	0	0
						Cunham,p	0	0	0	0	0
Totals	44	9	9	27	13	Totals	36	7	10	27	17

x—Batted for Erickson in seventh.

SCORE BY INNINGS.

Chicago	1	2	3	0	1	0	0	2	0	9	
Detroit	1	0	3	0	1	0	0	1	1	7	

SUMMARY.

Errors—Leibold, Collins, Schalk, Bush, 2; Veach, Ellison, Erickson. Two-base hits—Jackson, Felsch, Heilmann, Fliegstad, Collins, Jones. Stolen bases—Collins, Veach, Heilm

ER.

ORE.

MEET.

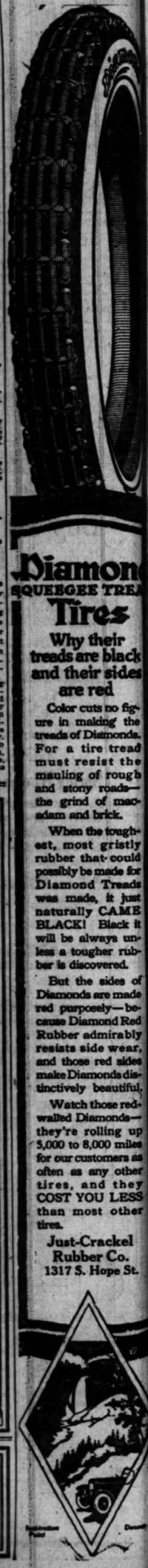

Diamond
SQUEEGEE TREA
Tires

Why their treads are black and their sides are red

Color cuts no figure in making the treads of Diamonds. For a tire tread must resist the mauling of rough and stony roads—the grind of macadam and brick.

When the toughest, most gristly rubber that could possibly be made for Diamond Treads was made, it just naturally CAME BLACK! Black it will be always unless a tougher rubber is discovered.

But the sides of Diamonds are made red purposely—because Diamond Red Rubber admirably resists side wear, and those red sides make Diamonds distinctively beautiful.

Watch those red-walled Diamonds—they're rolling up 5,000 to 8,000 miles for our customers as often as any other tires, and they COST YOU LESS than most other tires.

Just-Crackel Rubber Co.
1317 S. Hope St.

TROUT PLENTY ALL OVER NOW.

Heavy Plantings Assure a Fine Average of Sport.

San Jacinto Outlook from Expert's Viewpoint.

Promising Fly Season, but Worms Still Work, Too.

Made to order for the fly fisherman, and certain to show by far the finest sport in Southern California angling history, trout season will open in the lower counties comprising fish and game district 4 next Thursday, May 1. That the favorable outlook will find lakes and streams densely populated with anglers was a foregone conclusion last week, when the Fish and Game Commission had placed a third more licenses than to corresponding dates last year, with the big rush of the last few days yet to come. What is probably more interesting to rodsters is that lakes and streams almost without exception are just as full of fish apparently as they can hold. The vast plenty of trout in the up-coast rivers, still yielding good sport after a month of the most intensive angling that such small waters ever had to stand, will find its counterpart in the splendid creeks of the San Bernardino, San Gabriel and San Jacinto watersheds in the month to come. Water in most streams will be at ideal height and crystal clearness if present unsettled weather proves only a threat of rain. There were no bad storms last winter, and the heaviest plants of trout fry ever made were scattered by the Fish and Game Commission's experts under more direct personal supervision than had before been possible. This assured proper plantings and the favorable water conditions of the winter, bringing enough, but not too much, flow, seems to have done the rest. Stream bottoms are little disturbed, and everywhere anyone wanders along the creeks the "fingerlings" are busily evidencing themselves splattering about on top for flies. Many fish came through the summer of 1918 despite the low water, which rendered the trout more than normally at the mercy of unskilled fishers, and these 2-year-olds will serve to punctuate the regular run of five to seven-inchers with the occasional lusty set-back that sends the flurries up fishermen's backs and lends welcome variety to the creels.

Fish cultural work as practiced by the Fish and Game Commission has experienced its greatest demonstration during the past month in the streams of Ventura and Santa Barbara counties, but from the reports of the State wardens who have been looking over the creeks that are to open May 1, and especially the spawn takers, who have been stripping the big ones in Bear Valley, there will be trout enough for everybody, everywhere that water enough is flowing to sustain fish life. Streams arising in low hills such as those in Orange county will naturally suffer, their flow last summer having been too scant to warrant the liberal plantings planned for them, which were placed to better advantage in some of the San Diego back-country creeks.

The lakes of the San Berrardino watershed will draw more anglers than any other one section. Roads will be traversible this week, and there will be no difficulty about reaching either Little or Big Bear. Complete changes in the management of the fishing concession at the former popular resort have been made and the new proprietors promise to so conduct their operations that the State will be enabled to stock the lake again very heavily this year. This was done last summer after an understanding reached between the owners, concessionaires and Supervisors of San Bernardino county, who co-operate with the Fish and Game Commission in providing for the distribution of State-reared fish from the Bear Lake stations. There should be good fishing around Little Bear, and the creeks easily reached therefrom are certain to yield limit creels to experts.

Deputy Harry Pritchard telephoned Friday from Bear Valley that for three days the weather had been raw and windy, but the fry-take already had exceeded that of last year, appreciably in Metcalf. The opening day's sport in Bear Lake depends entirely upon whether men can get at 'em; they are there in shoals, bigger than heretofore, and quite the huskiest, healthiest lot of huge, savage rainbow that ever enthused an angler. Supt. Louis Phillips of the Bear Lake hatcheries has a "personal acquaintance" with more of these fine fish than any other human being, he having handled most of them in taking their eggs for the last few years. Even if there should be wind, by working the coves and still-fishing in the nooks anglers should harvest limits generally enough. There are more resorts, and more boats in the valley than ever before; even "Cap" Grant, whom everybody thought sure to sell out last fall, is back on the job and in the game again. Any turnout likely to visit Bear Valley can be accommodated beyond doubt.

Bear Creek, Deep Creek, the Santa Ana, should all afford splendid fishing, and those fairly clever with the fly can expect to fill their baskets with fish of better size than the first of May has ever shown heretofore. Deputy Fish and Game Commissioner William C. Malone put in the better part of last summer planting the 3,000,000 fish reared in Bear Valley, scattering them all over the watershed. He has looked over most of the creeks this spring for violators, "sooners," "snaggers" and other species of the light-fingered, lack-conscience sport crook, whose hand is against the interest of every real sportsman. Malone found but few of these; though every creek he noted was full of fish, more than ever before in the history of these high hills. Bear Creek was well kept up by the run-off from Bear Lake, and between the anglers fishing down, and the hikers working up from Clark's, bids fair to be well-whipped. Deep Creek, because of its easier accessibility probably will break its big record of the first Sunday two years ago, when 119 cars were packed above Homesteader Rickrick's cabin, and the creek looked like a fly-casting tournament.

MADE TO ORDER

Buy Safely—
But Wisely!

REMEMBER—there is a price in Tailoring where the *utmost quality* is reached—

Above is Extravagance;
Below, Inferiority.

Nicoll Tailoring means—

The very best materials—
The very best Tailoring—

At the very lowest price for

GOOD CLOTHES

Spring Woolens Are Now on Display

A vast assortment of the newest weaves and patterns. Mixtures of Browns and Blues, tinged with Green, promise to become decided favorites.

Prices: $35, $40, $45 and Upwards

"Nicoll" means *best* without extravagance.

All goods marked in plain figures.

NICOLL The Tailor
WM. J. BERRIEMS' SONS
622 So. Spring St.

BUCKHECHT
REG. U. S. PAT. OFF.
ARMY SHOE

You who wear the BUCKHECHT Army Shoe *know* its velvety feel, its wear-resisting qualities. You have come to appreciate the splendid service, the *priceless* comfort it gives you.

And, by the same token, you who have not yet treated your feet to a pair of BUCKHECHT Army Shoes—*you are missing just that much!* For you cannot expect the ordinary, commonplace shoe to give you the lasting comfort, the day-in-and-day-out service that are part and parcel of *every* BUCKHECHT Army Shoe. Get a pair today!

Sold in Los Angeles by
G. H. Baker
Manufacturers BUCKINGHAM & HECHT San Francisco

PLAYERS ORDERED TO PORTLAND CLUB.

[BY A. P. NIGHT WIRE.]

PORTLAND (Or.) April 30.—Transportation and instructions to report at once have been sent to George Maisel, outfielder in Baltimore, and to Don Rader, infielder, in Los Angeles, Walter McCredie, manager of the Portland Pacific Coast baseball team, announced today. These men are expected to give the Portland team the necessary strength to become a winning combination. Maisel, who was with San Francisco several years ago, was obtained by Portland from Detroit, but refused to report for the salary offered him. Recently he is reported to have made a new offer to McCredie, which was accepted.

Rader was purchased from the St. Joseph Western League Club, to which he refused to report. He was with Vernon for a time.

It was expected today that Pitcher "Lefty" James would be released soon by McCredie and that two more men will be released after Maisel and Rader report.

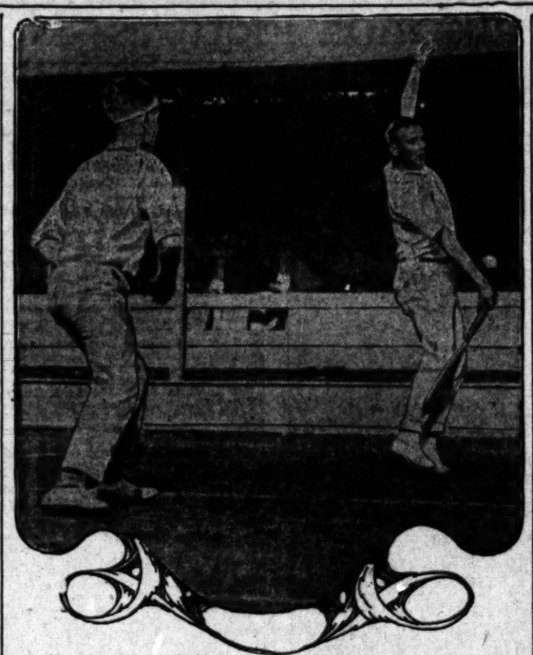

University of California Tennis Players.

At the left is Axel Graven and on the right is Ed Levy, who formed a fast team of doubles from the Berkeley university in the recent tournament at Santa Barbara.

BERKELEY RACQUET BATTLE

On the morning of May 3 the Stanford tennis team meets the University of California racquet stars on the Berkeley courts. The Cardinal rooters are not banking too heavily on the varsity this year, as many of the old-timers have failed to return from the service and the team which will be sent against California is made up chiefly of men new in the game.

Allyn Barber of Los Angeles is the only veteran back and he will probably line up against Ax Graven, the California captain. Paul Kinney, also from the south, and an experienced tournament player, has been working hard since his return from the army and is counted on to win his singles.

The other singles and the two doubles teams will be made up of Capt. Art Devlin, last year's captain, Wylie Bent, and Fish, who played on the '21 freshman team. With Graven and Levy of California, who won the intercollegiate doubles and the open doubles at the Ojai tournament last week and who are to play each other for the intercollegiate singles championship, California figures to have the edge, but any of the Stanford racquet wielders can be counted on to spill the dope.

The freshman meet scheduled for the same date should be a walkaway for the Cardinal with such men as Jim Davies, Bill Hawks and Phil Neer. Jim Davies, who will captain the freshman aggregation, played a wonderful game at Santa Barbara last week and came within an ace of copping the open singles, and is figured to win against anyone of the Blue and Gold babes. Bill Hawks of Pasadena is just about as good as Davies, and is scheduled to play with the latter in the doubles. Neer comes from Portland, and while he hasn't the tournament experience of the other two is looked on by players around the bay as one of the most promising youngsters on the courts.

FOOTBALL PROVES VALUE.

BY GLENN S. WARNER,
Coach of University of Pittsburgh Football Team.

An editorial in one of our leading papers during the war contained this comment:

"If every American soldier learned to play football, our country would have the greatest army in the world."

Gen. Pershing was quoted as saying before the war ended that army organization was like a football team, in which every man is trained to physical perfection under strict discipline, but is capable of brilliant individual action in a crisis. He added, "We want our men trained the same way."

Surely, the war was a great vindication of athletics, and of football in particular. There is no question but that as a class the athletes made the best soldiers. They were physically fit, and had the best equipment, both physically and mentally, for meeting every emergency and handling themselves in the pinches. How many times have we read of distinguished acts during the war in which it was stated that the soldiers performing the unusual feat or acts of bravery were former athletes. Right in this locality, in Western Pennsylvania, we have had a number of soldiers who have won distinction and promotion who laid the foundation of their gallant war records upon the athletic fields of our Western Pennsylvania seats of learning. Here are a few statements of how football helps prepare our young men for the time when they may hurriedly be called to arms.

This, more than any other sport, aims to co-ordinate the mental and physical activities under the spur of command signals, which are generally similar to those of preparation and execution commands used in military work. It creates and develops the habit of constantly and unfalteringly obeying the initiative given by a command when a person trained is in immediate contact with the maximum of opposition, whether the same be offensive or defensive, and in this way fortifies and habituates the mind in obeying orders at the moments when direct results may occur. Football offers mental training under combat conditions and under environments where maximum energies are strained.

More than any other form of physical training, football compels the player to realize his individual capacity as a part of a large unit. There is hardly a standard military work that somewhere in its treatment of fundamentals does not hold up football ideals as the proper conceptions for men who wish to appreciate properly the work of an individual as a part of a mass. Certainly, in no other sport is the idea of sacrificing oneself for the ultimate welfare of a mass so thoroughly driven home as in the case of work on the gridiron.

Football is the only sport, except boxing and wrestling, which, while exercising the whole body, actually brings the players into physical contact with their opponents when, with muscles and minds tense, they grasp under practical conditions the fundamental factors underlying combat. Coolheadedness under trying conditions is trained into the fibre of the players, and the repeated keying up of men to crises is in itself valuable training.

Football not only trains all the muscles in a man's body and accustoms him to hard knocks, but teaches him how to take care of himself when confronted with danger from the onrush of opponents or from their implements of destruction, and not only this, but it accustoms and hardens him to ward off or withstand that feeling of exhaustion under which a large percentage of untrained men cave in when they first feel it under great stress. It also teaches a man to ignore minor injuries, which to a man unused to hard knocks might appear serious.

Football develops generalship and leadership qualities and the tactics and strategies used on the battle fields of Europe bear witness to the similarities of activities on the gridiron and on the battle field. In fact, the similarity of a football game to war is very striking, as I have before pointed out. Each scrimmage represents a battle in which the opposing forces are lined up opposite each other, one side defending itself against the attack of the other. The lines represent the infantry and the backs can be likened to the cavalry, quick moving, and able to charge the enemy at any spot, or to rush to the support of any position attacked. The quarterback, or general, of the side making the attack studies well the defense of the enemy and decides whether to force their center, turn their flank by quick movement, deceive him with a fake movement in one direction while the real attack is made in another spot, bombard them with forward passes or transfer the battle to a more favorable spot by a punt. When the regulars are exhausted, the fresh reserves are rushed in to take their places and drive back any advantage gained.

No more will we have to defend football from the attacks of the hot-house, library-grown educators who have now and then bobbed up in the past and shouted that football was too brutal and rough and should be abolished.

REVIVAL OF THREE-CORNERED REGATTA.

CREWS OF CALIFORNIA INSTITUTIONS TO MEET SATURDAY.

[SPECIAL CORRESPONDENCE.]

PALO ALTO, April 30.—Saturday morning, May 3, will see the revival of the three-cornered crew race, when the varsity and freshmen boats of Stanford, California and Washington meet on the Oakland estuary.

It looked for a time as if the big water sport of the northern universities had died "to win the war" with Stanford lacking in funds, and her equipment up for sale; Washington about as bad, and California not overly enthusiastic with her one varsity victory since 1907. But with the backing of a few enthusiasts and a generous donation from the three student bodies the race is assured and from the advance notices it is due to be a good one.

Little is known of the Washington crews who arrived Tuesday morning and are now working out on the estuary, but they always row a strong race and are almost sure to win if the water is rough.

California is not banking too heavily on the varsity, but from the reports reaching the Stanford farm their freshmen's boat is the strongest in years and is expected to win.

The Stanford boats have been working out daily for the past three months, and from the recent exhibitions on the bay, both boats look exceptionally strong and Coach Les Rogers is confident of a win on Saturday.

Rogers is an old crew man who rowed in the famous shell of 1916 in the Poughskeepsie regatta, where the westerners came within a boat-length of first place. He is teaching the same stroke that has won so many times for the Cardinal and his prediction that the varsity will win about settles things in the minds of the Palo Alto rooters.

BUILDING IS ACTIVE.

Harbor District Permits Show Big Demand for Houses.

Building permits in the Harbor district for April totaled $139,370. While not up to the high mark set by the war activity of a year ago, the building activity there at the present time is greater than ever before excepting last year. The demand for houses and apartments is more pressing than ever and the high rents offered are inducing many to build. Building activity is being still further stimulated by increasing prices for material. Those who hoped for lower prices following the end of the war now find that they are compelled to pay more for material than when the armistice was signed, with a prospect of still higher prices.

LOSES JOB, TAKES POISON.

Despondent because she had lost her position in a downtown department store, Laurina Miller, 19 years old, of 932 Hollins street, made an ineffectual attempt to commit suicide last night by drinking carbolic acid in her home. The girl's mother was attracted by the cries of the girl, who had locked herself in the bathroom. The door was forced and the girl rushed to the Receiving Hospital. She is expected to recover.

Cecil B. DeMille's
"FOR BETTER FOR WORSE"
Kinema—SUNDAY

TROUT SEASON BEATS OLD SOL.

Anglers on Job Ahead of Merry Sunshine.

Hooks Baited by All Who Can Dodge Their Job.

Big Bear and San Gabriel are Grounds Selected.

The 1919 trout season opened one hour before the advent of the sun this morning in District No. 4, and every angler who could beg off was on the job, according to the departures listed yesterday. If everyone went a-fishing who planned to go, the streams and lakes in this district promise to resemble the inside of a supper-hour street car filled to capacity limit.

Resort owners about Big Bear Lake have been preparing for the opening for months, but it looks as though they had underestimated the attendance at that. Motoring parties by the score have departed toward that famous angling spot within the last twenty-four hours, and it looks as though beds and boats would be at a premium for the next few days.

For all of that, the experts assert that there will be plenty of trout for everyone who can get on the lake to fish. The recent spawning season showed trout and more trout, and something like a record number of eggs was collected by the hatchery officials. All of which goes to prove that there will be enough trout to more than go round today.

The San Gabriel River is the other favorite of the day. Unless all the dope goes wrong, the waters of that stream are in for an awful lashing. Unfortunately for the rest of the season, trout are reported none too plentiful, and numerous limits today and throughout the early part of the season may lower the supply to the zero mark before the completion of the season.

The Malibu has always boasted of a large group of enthusiastic boosters, and they are out in force this morning along their favorite stream. This stream has never failed in the past to yield good opening-day limits, and this season promises to live up to the precedent of previous years.

Little Bear Lake has almost as many fishermen encamped about its shores today as has its larger namesake. Pre-season investigators said lots of nice things about this piece of water, and it remains for the next few days to prove the truth of their statements.

Among the Little Bear devotees today is a party headed by Lloyd Mangus, who reported to Ceph Salisbury just before his departure yesterday. H. W. Day and party are swelling the total at Big Bear.

Late departures for the various branches of the San Gabriel include Dr. P. V. K. Johnson and friends, who are fishing near Opid's; H. J. Severson and party, also bound for this region, and Harry Phillips, Jim Tait and some other veteran anglers who form a party at work near Iron Forks.

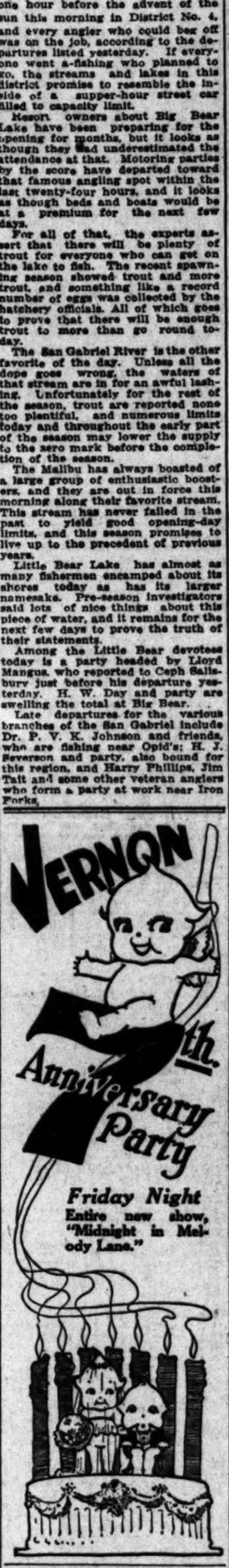

Friday Night
Entire new show, "Midnight in Melody Lane."

Starched or Soft, the ARROW mark is a dependable indicator of a smart, satisfactory COLLAR

Cluett Peabody & Co. Inc. Makers

PROTECTED BY UNITED STATES PATENTS
June 28, 1904
Aug. 31, 1915
Mar. 14, 1916
Feb. 19, 1918

KELLY-SPRINGFIELD CATERPILLAR TIRES

EVEN on level roads, most heavy trucks are *running up hill*. When the ordinary solid tire revolves, the rubber is pushed forward by the weight and traction and is banked up into a "rubber wave" which the wheel has to climb. The Kelly Caterpillar has toes with side air pockets between, which give the rubber room to spread, thus eliminating the "rubber wave."

Hundreds of truck owners testify that the Caterpillar gives more mileage per tire, uses less gasoline per mile and stands up better under severe service, than any other tire they have used.

KELLY-SPRINGFIELD TIRE CO.
1147 So. Hope Street
Los Angeles

"Keep Smiling with Kellys"

No. 5—294

The Spice of Life--Art, Music and Motion Pictures--News and Gossip of the Playhouses.

BRIEFS.

OFFERS PRIZES, TOO.

DRAMA LEAGUE SEEKS REVIVAL OF SPIRITUAL PLAY.

By Edwin Schallert.

It looks as if the miracle play might be given a revval on a new basis. Anyhow, scribes all over the country will have a chance to write this type of drama with a possibility of acceptance and pay, which is perhaps more than the authors of the old time miracle play asked, for in that day it was a labor of love.

Strictly speaking, it is a religious play that is wanted. The Drama League of American announces an offer of prizes of $500, $250 and $100, respectively, for the three best submitted, according to telegraphic advices from the headquarters of the organization in Washington. The word religious is used in its broadest non-sectarian sense, signifying spiritual drama, with the Bible directly or indirectly the source of the subject matter and inspiration. So it may be concluded that the coming weeks will witness such probing of the Genesis, the Deuteronomy and Maccabees, by young playwriters, as has not been heard of in a long time.

It is stated that plays may be either one act of full length, although only full length plays may receive first prize.

The league takes this step as an impetus to the growing appreciation of the spiritual as the highest and deepest of all stage motives as well as to end the long period of estrangement between the church and the stage.

English speaking drama, began with an expression of the spiritual instincts of man, and its first home was in the church. The belief is expressed that in this era there is a return to the source. The revial of "Everyman," the staging of "Job" and the success of a play like "The Servant in the House," or "Joseph and His Brethren" are all indicative of the trend.

The contest is to close October 15, 1919. A copy of the rules governing the competition may be had by writing to the Drama League of America, Washington, D. C., it is announced.

"Stranger" to Pass Again.

That drama of the great small things, "The Passing of the Third Floor Back," is to be presented by the Pasadena Community Players matinee and evening today and Saturday. The community theater idea is one of the biggest little ideas that has happened for a long time in furthering the entertaining of the public with the better class of plays. It sounds like uplift but it is turning out to be really a delightful diversion for many people.

Shift Gears at Kinema.

The Kinema is going to switch to the five show day schedule with the arrival of "For Better, For Worse," Cecil B. DeMille's big picture that goes on next week. Meanwhile "The Unpardonable Sin" is making a pardonably long stay at the Grand-avenue theater, considering its dramatic punch.

Usherettes Bond Boosters.

The Garrick theater has marked itself 100 per cent. perfect in the Victory Liberty Loan drive. Everyone connected with the theater from the owner down to the pretty little usherettes has bought one or plus bonds.

Avoids Court-Martial.

Charlie Chaplin, had to be an expert danger dodger in that picture "Shoulder Arms," or, he says, he probably would have been court-martialed. His dangers all lay on the friendly side of the trenches, however. His big job was to avoid ridiculing traditions of military life.

He did not want to get any effects that would reflect in the slightest degree on the service, and still it was necessary to create action that would involve the ordinary events of a "doughboy's life" and make them appear really laughable. Therefore he picked out the boob recruit. How well Chaplin achieved his point, repeated showings of the picture which is at Tally's Broadway, this week, have gone to prove.

"Boots" Is Real.

The character of Boots which Dorothy Gish is playing at the De Luxe this week is a real life person, one whom Miss Gish observed in London during the time she was engaged in making war pictures.

Those Verdant Pajamas.

Do you remember our old friends Herb Corthell and Charlie Ruggles? They are shuffling the shimmey and dealing out the laughs in "Tumble In," the Hammerstein-Selwyn show at the Selwyn Theater in New York. "Tumble In" is a musical comedy evolution from a once-popular novel by Mary Roberts Rinehart. Its original stage alias was "Seven Days." Musical trimmings have been furnished by Frimi. One of the best parts of the show is that Corthell gets a chance to wear the green pajamas made famous in "Canary Cottage." "Tumble In" is one of New York's latest popular successes that is to have two or three companies on the road by next season.

The Eternal Paradox.

Along with the bedroom farce New York is playing up the long-skirted chorus; with a triple rainbow of colors displayed in costuming. Gotham can't shake off its paradoxes of tastes.

Taming the Critics.

Joseph Carl Breil told me in New York that he was beginning to convince the critics that he really had a good opera in "The Legend," which received its premiere about two months ago at the Metropolitan. Breil, it will be remembered, wrote the music for Griffith's "Intolerance." His "Legend" was to have had its first production in this city, but owing to the outbreak of the war, the plan was called off. He took the opera to New York where it was found to fit in very satisfactorily with the Metro's plans for the presentation of a group of American operas. The "Legend" is on the triple bill with "The Temple Dancer," by John Adams Hugo, and "Shanewis," by Charles Wakefield Cadman. Breil's opera was not well received by the critics.

Snake Charmer, Too.

Besides wanting to be a detective, a cub reporter, and an interior decorator, and besides actually being an actress, Eleanor Woodruff, leading woman at the Morosco Theater, cultivates a private menagerie at her home in Greenwich village, New York. She has numerous dogs, cats, a pet bear and a monkey in the collection. She began her first experience with animals at the time of her first appearance on the stage. (No slams intended.) She was one of the extras in an oriental act. The star's pet snake got loose and crawled over on Miss Woodruff, who did a back flip-flop off the stage in an agony of fright.

Frolic to Films.

The New York Follies and the Frolic continue to furnish the picture studios with stars at regular intervals. Constance Binney is among the latest to be recruited from the Frolic. She is to appear on the screen at the California next week with John Barrymore in "The Test of Honor."

The Elusive Smile.

Wallie Reid has been cultivating the fleeting smile with effect. One of the attractions of his personality is that the fact that he seems always just on the verge of a smile. Reid's possibilities for the elusive higher grade comedy of the movies are being revealed in "Alias Mike Moran," at Clune's Broadway this week. The play is serious as to purpose, but Mr. Reid invests his role with rare touches of delicate humor.

A Versatile Playwright.

Remember "The Misleading Lady," which Morosco introduced to local audiences at the Burbank a few years ago, and which later was made into a picture play. Its author, Paul Dickey, is to appear at the Orpheum next week in a playlet of his own, "The Lincoln Highwayman," which is press-noticed as a story of a modern road agent and a still more modern sheriff. Mr. Dickey has a genius for the swift and exciting in drama, and beside his playwriting qualifications is said to be a clever actor and capable director.

Expanding Circuit.

The addition of two more theaters to the Pantages circuit is indicated by word received from the East at the local house. These theaters will be located in Indianapolis and Milwaukee, if the deal is closed. Construction of the Pantages theater in Memphis is to be shortly under way. Marcus Patrica left Salt Lake yesterday on his way to Chicago to confer with Mr. Pantages regarding plans.

Visioned Warde as Serra.

That it was really Frederick Warde whom he visualized for the role of Fray Junipero Serra when he wrote the "Mission Play" is the statement of John S. McGroarty, the author. He feels that this season's production of the "Mission Play" is the realization of a dream of eight years ago. "That historic speech of the Father President in the second act I knew could never be interpreted by any other than a great Shakespearean actor, like Mr. Warde," said Mr. McGroarty.

These are the closing days for the historic pageant drama; the last performance will be given next Sunday afternoon at San Gabriel.

Dons Civics Again.

Grady Richardson, who did juvenile leads with Marie Walcamp and Priscilla Dean before he entered the United States Army, has returned to the Universal Company, and will play western roles with a Jacques Jacard Company.

Cutie Trips Fantastic.

Clarine Seymour, the Cutie Beautiful of D. W. Griffith's "The Girl Who Stayed at Home," is introducing "The London Tap Trot" to dance fans at Grauman's Theater this week. Miss Beautiful—rather Miss Seymour—has as her dancing partner Adolfo di Valentino, a professional rival of the late Vernon Castle and Maurice. Miss Seymour and her partner appear at both evening performances. The little film actress also dons a different and distinctive gown on each occasion.

Wright Here for Premiere.

Harold Bell Wright, the famous California author, will arrive here tomorrow from Chicago, with his publisher, E. W. Reynolds. He will witness the local premiere of his own picturization of his widely-read book, "The Shepherd of the Hills," shortly to be given at Quinn's Rialto. There was a preview at Riverside last night, which Mr. Wright, who stopped over there, and stars of the play attended.

"Oh, You Women!"

The problem of the soldier returning home to find women rigged up like men and girls holding down his job provides "Oh, You Women" by John Emerson-Anita Loos, with an interesting problem. The film, which is to be shown at Clune's Broadway next week, is described as a satirically brilliant comedy. The stars are Ernest Truex and Louise Huff.

An Rev. "Clansman."

Mayhap the "Clansman" will never come back after the close of the present engagement at the Mason Saturday night, but we hope not, as it is one of those stories that never grows old, and really represents history in the art of movie drama, just as the events it reveals represent history in the world drama.

A Pleasant Intrusion.

The Hip's film bill has changed to "The Little Intruder," with dainty Louise Huff and Johnny Hines as the stars. Miss Huff, as usual, invests her role with that sweetness which has endeared her to every movie fan. Hines comedies to advantage. The vaudeville show is topped by Sidney Kayne and company in "The Drudge," and there are many other entertaining acts.

INCORPORATIONS.

Knapp Tractor and Machinery Company, incorporators William B. Knapp, Eleanor L. Knapp, Edward S. Hough, capital stock $20,000, subscribed $30; Gautier Land Company, incorporators, Frank Gautier, James Gautier, George Gautier, capital stock $100,000, subscribed $3.

IN :: ALASKA :: THRILL :: DRAMA.

Rex Beach's Big Story at Miller's.

Scene from "The Brand."

TROLLEYS AND AUTOS ENEMIES.

Most Street-Car Accidents Due to Collisions Between Them.

Street cars and automobiles still insist on getting tangled up with one another, it is shown in the bi-monthly statement filed with the City Council yesterday by the Los Angeles Railway and the Pacific Electric companies.

From April 1 to April 15, inclusive, these roads report there were 347 street car accidents of all kinds, of which 236 involved automobiles. In all cases the damage was slight. The only unusual accident was on April 4, when a yellow car and a steam roller collided at Ninth and Hope streets.

FLASHES.

STARLET SHINES.

MARY PICKFORD'S BABY NIECE WILL MAKE DEBUT.

By Grace Kingsley.

A new actress is to make her debut on the screen. The odd thing is that it will be her first on either stage or screen—and yet her appearance is bound to create something of a sensation. She has never done anything remarkable, in fact she can neither read nor write—and yet she has received any amount of publicity. I'm afraid you'll guess in a minute, so I'll spring the surprise while it is still fresh.

It is little Mary Pickford Rupp, Mary Pickford's niece and the 3-year-old daughter of Lottie Pickford Rupp, who is to be with Mary Pickford in the star's next picture.

Not that little Mary the second needs the money—my goodness, no! But being ardently devoted to her famous auntie, she spends a good deal of time at the studio with her, and just begs and begs to work with her, and it's hard for the other to refuse her anything. Certainly small Mary should have imbibed some ideas of acting, since she's a most earnest observer of Miss Pickford's work, and is bright as a new button.

When the star leaves the set to give the infant a kiss, the small Miss always submits patiently and gracefully, and then exclaims: "Get back on the set!"

And at home she constantly imitates the star in the work she has seen her do before the camera. Sometimes she doesn't even wait to get home. Yesterday Mary did a cute little dance on the set in her inimitable way. Pretty soon she slipped away from her nurse, and when they found her, they were led by sounds of a phonograph. Over in a corner of the neighboring set, tiny Mary had coaxed a stage-hand to put on a record, and there was the youngster doing a clever imitation of the famous little star.

Howard Hickman Ill.

Howard Hickman, Bessie Barriscale's husband and director, is quite seriously ill with the grippe. Henry Kolker, the well-known actor and director, is taking Hickman's place in the direction of Miss Barriscale. Bessie Barriscale has engaged a trained nurse for Mr. Hickman, but spends every spare moment at his side.

Ruby Lafayette's Boy.

Anyone who has ever seen that dear, sweet old lady, Ruby Lafayette, play mother parts on the screen would know instantly that she must be a mother in real life as well. Sure enough, the fact was revealed yesterday when the actress called me up to let me know that her son, who is a lieutenant in the United States Army, and has been in France, is now in New York, and will shortly be at home.

Indestructible Mix Works.

The indestructible and fear-proof Tom Mix put over one of his wildest stunts at the Fox studio, yesterday, when he drove his trick horse Tony up the steps in a dance hall set built for his current picture, and having achieved this feat successfully made a flying leap from his horse's back to the chandelier in the middle of the room. This he likewise successfully accomplished—and afterward declared the exercise had merely freshened him up and done him good! He said maybe he'd try something hard today.

The Rays are Happy.

The new and beautiful home of Charles Ray has just been completed, and Ray and his wife have been having a perfectly lovely time furnishing it.

Mrs. Ray is an artist, a landscape painter, and therefore naturally the house is to be decorated and furnished in excellent taste. A feature of the house is Charles Ray's den, which is picturesquely furnished with easy chairs and rugs and collections of pipes, books and pictures. Only one commercial touch is allowed. Ray still keeps his trusty Underwood at hand, both for purposes, he says, of writing his correspondence and to remind him of the days when he took a course in a business college and intended to be a stenographer and bookkeeper.

Mrs. Ray is pursuing her artistic career, and admits she hopes later to take a trip with Mr. Ray to Paris, there to continue her studies.

Reginald Barker's Plans.

It is reported along the Rialto that Reginald Barker, Goldwyn director, is to leave that fold. His future plans are not yet announced.

Bessie Love Graduates.

Little Bessie Love ought to be awarded the palm for thoroughness. What do you think? Little Bessie to graduate from the Los Angeles High School in June!

You see Bessie quit school at the beginning of her senior year, just three years ago, to become a picture actress. And she worked so hard for a while that she had no time for school. Then she began to wish she had finished the isms and ologies she had forsaken, so she began to attend night school. And now her teachers do say that she has qualified herself to receive, with the graduating class which goes out into the cold world in June, a sheepskin duly equipped with the credentials which ought to bear on them, if they do not, the legend, "For a good little girl."

Clarke Irvine Entertains.

Clarke Irvine, the clever young writer who abandoned the editorship of a pepful young sheet devoted to the picture folk and known as "The Screamer" a couple of years ago to go to war, has returned and taken a position with Willis & Inglis. But he just can't forget "The Screamer," and Saturday night he's going to get together the members of the Screamers' Club, composed of publicity writers and newspaper folk, and give them a dinner-dance at the Dome Cafe, in Venice.

Desmond Tells It.

William Desmond, Jesse D. Hampton star, who is blessed with Irish sense of humor, and who therefore never lets anything funny escape him, told me this one, concerning a girl who had a small part in "Bare-Fisted Gallagher," his current picture.

"My brother's in the army," the girl told Desmond one day, as the actors were resting between scenes, "and I'm awfully proud of him."

"Of course you are," said Desmond. "How's he getting along?"

"Oh, fine," replied the girl. "He's a field marshal."

"A what—?" asked the astonished actor. "How long has he been in the army?"

"Oh, about six months."

"Can't be," was the reply of the puzzled star. "Why, that would take years, and anyhow we don't have field marshals in our army."

"Well," replied the girl, "maybe I'm wrong. Perhaps he's a court-marshal. I know something happened to him!"

Rehearse the Bear.

A big black bear is one of the actors in the current Griffith picture, in which Richard Barthelmas has a leading role.

"Now," said Mr. Griffith, yesterday morning, "we shall rehearse some of the scenes. Mr. Barthelmas, you come in and feed the bear — we'll rehearse that." "Yes," said Dick, obediently. "Then," went on Mr. Griffith, "the girl comes in and you make love to her — we'll rehearse that." "Very well," still obediently, and even with a pleased expression, replied Dick. "Then the bear chases you and you run—"

"Oh, we won't need to rehearse that!" declared Dick hurriedly.

Zoe Barnett Engaged.

Zoe Barnett, one of the Los Angeles girls who has achieved success on Broadway in musical comedy, has lately been engaged by Oliver Morosco. She will play one of the leading parts in "Smith, Jones & Brown," which Morosco will produce early this fall.

Murmur on the Rialto.

And now they do say that Lew Cody has become powder puff monitor for Pauline Frederick.

Methodists Like Pictures.

Now that the Methodist Episcopal church has officially decided that there's nothing intrinsically wrong about motion pictures, it does seem as if the last objection to the flickerers had been removed. In fact, the breach between pictures and the church would seem to have been entirely healed, for when the church above mentioned gathers its delegates together in June, at Columbus, O., motion pictures will be a part of the programme.

Dr. Christian F. Reisner, executive secretary of the Methodist Minute Men, has extended an invitation to W. A. Brady to represent the film industry at the meeting. Mr. Brady at once appointed Adolph Zukor, P. A. Powers, Albert E. Smith, Ricord Gradwell and Walter Irwin to help him do it justice at the meeting.

It seems a picture pageant is to be prepared, showing the hundreds of Hindus, Japanese and Chinese who are to be present at the meeting, and who will work in the interests of foreign missions. Just what other action will be taken by the meeting is not known, but it has been whispered that pictures of a suitable nature may later be adopted as a part of entertainments and lectures given in the Methodist church.

Jackie Saunders Flits.

Jackie Saunders, Mutual programme star, has flitted to New York. Accompanying her is her mother, who has been visiting the young woman in the West. Miss Saunders will return about June 1—and there is no ulterior significance in the announcement that her mother having gone away her husband, E. D. Horkheimer, will accompany her home.

MUSICAL.

McCORMACK HERE.

ADVOCATES SINGING IN OUR LANGUAGE FOR SUCCESS.

By Jeanne Redman.

More genial than ever, John McCormack, the popular and well beloved singer of the people, arrived here last night in anticipation of three song recitals to be given in Los Angeles, the first of which will be Saturday afternoon at Shrine Auditorium. He was accompanied by Edwin Schneider, his accompanist for the last five years, Lt. Donald McBeath, violinist and F. F. McSweeney, his personal representative and associate manager with Charles L. Wagner, manager the American McCormack tours.

A series of ovations have been accorded McCormack in his westward tour, never before extended to any single individual. In Rochester, Kansas City and Chicago, not only have the largest auditoriums been crowded, but many turned away.

When asked point blank what he considered the mystery of his ability to attract larger and more frequent crowds throughout the United States than any other concert singer, he smiled goodnaturedly and replied:

"I don't know, unless it is because I know what the public wants. I am a great believer in the audience as a judge of musical merit. I never put on my programmes anything that I know my audience won't like merely because I think it is good music.

"I often sing the classics and songs of Schubert or Schumann, but in English. The people like them just as well as the lighter things when they are presented in English."

Rachmaninoff Symphony.

The concert to be given by the Los Angeles Symphony orchestra at Clune's Auditorium, Friday afternoon of this week, will present a programme that will offer enjoyment for the educated musican.

The orchestra will play two of the most celebrated works of North European composers, the second symphony of the Russian, Rachmaninoff, and the tone poem, "Finlandria," by Sibelius. The symphony is especially attractive to the music lover, as it is modern in being a step beyond Wagner but not full of the dissonance of the modern French school.

The popular attraction is the appearance of the Woman's Lyric Club, singing one number with the accompaniment of the orchestra and three with piano by Mrs. M. H. Robinson, and directed by J. B. Poulin.

It is anticipated that the singing by this club with the orchestral background will be one of the most interesting musical effects of the season.

French Opera Star.

Mme. Christine Eymael, of the Paris opera, and the society of Colonne concerts, will make her first appearance on the Pacific Coast, tomorrow evening May 2, at the Alexandria Hotel. The singer will be accompanied by Mrs. Hennion Robinson, at the piano.

Conlin Concert.

Joseph Conlin, American tenor, will give his recital tomorrow evening at Trinity Auditorium. Mr. Conlin was obliged to postpone his concert from a week ago, on account of illness. He is again in good form, however, and his clientele may expect to hear him in favorable condition. Mr. Conlin will be assisted by Amandus Zollner, violinist, of the Zollner Quartette.

Theaters—Amusements—Entertainments

GRAUMAN'S MILLION DOLLAR THEATER—
GRAUMANS
MILLION DOLLAR THEATER
Broadway at THIRD
Second and Last Week
D. W. Griffith's
"THE GIRL WHO STAYED AT HOME"
AN ARTCRAFT TRIUMPH

All New Added Features
Come early and be assured of Seats
Through courtesy of D. W. Griffith, Clarine Seymour (Cutie Beautiful,) Griffith's newest star, will appear in New York's latest craze dance at evening shows during the week.
Performance starts Monday at 1 o'clock, rest of week at 11:15 a.m. until 11:30 p.m. Before 5:30, 15c and 25c; evenings, 25c and 35c. Mornings, Organ Recital starts at 11:15 until 11:30 a.m.

SUPERBA THEATER— Broadway Near 5th
ONLY THREE DAYS MORE
Shows begin 11 a.m., 12:45 p.m., 2:30 p.m., 4:15, 5:56, 7:30 and 9:10 p.m.
"THE FIRE FLINGERS"
Taken from the famous Sat. Eve. Post story, and featuring RUPERT JULIAN and great cast. NEAR POMELLI AND HIS CONCERT ORCHESTRA. Beginning Sunday PRISCILLA DEAN and THURSTON HALL in the smashing crook drama, "THE EXQUISITE THIEF."

VICTORY— FIRST RUN FEATURES —838 S. Broadway
MACK SENNETT'S LATEST COMEDY CREATION
"YANKEE DOODLE IN BERLIN"
Starring Bothwell Brown And the World-Famous, Pretty, Shapely
SENNETT BATHING GIRLS IN PERSON
Also the Sennett Quartette and Personal Appearance of the Stars. Eva Thatcher appears in person Fri. Nite at 8 and 9:30 p.m.

CLUNE'S Broadway Theater 528 South Broadway
WALLACE REID
IN A WONDERFUL THRILLING DRAMA
"ALIAS MIKE MORAN"
With Special Added Attractions.
Shows 11, 1, 3, 5, 7, 9. Prices, 15c, 30c, 35c

ORPHEUM— EDDIE FOY
and the Younger Foys, "Slumwhere in New York"
ADAMS & GRIFFITH — KIRKSMITH SISTERS — CHARLIE WILSON
Monologue — Musical Interlude — Loose Nut
ROBBINS & BRATTY — THE McINTYRES — PAUL LE VARRE & BRO.
Centralia and Burnam — Harmonettes — Artistic Pair
Orpheum Orchestra — THEODORE KOSLOFF and His Russian Ballet — Hearst News Views

WASHINGTON PARK— PACIFIC COAST BASEBALL LEAGUE
Los Angeles vs. Sacramento
TODAY AT 2:45 P. M.
Admission, 50c; Grand Stand, 55c; Including War Tax.

CLUNE'S AUDITORIUM— Fifth Symphony Event
LOS ANGELES SYMPHONY ORCHESTRA
ASSISTED BY
WOMAN'S LYRIC CLUB—80 VOICES
Friday Afternoon, May 2nd, at 3:15 p.m.
Tickets 25c to $2.00. 250 Seats Available at $1.50 Each.
Box sale beginning Monday, April 28th. Pop. Price 50c.

Theaters Amusements—Entertainments

KINEMA THEATER— Grand at 7th
Last 3 Days
2 Shows Daily—2:15 & 8:15 P. M.
All Seats Reserved—Buy Early
HARRY CARSON Presents
BLANCHE SWEET
In Rupert Hughes'
"THE UNPARDONABLE SIN"
Directed by MARSHALL NEILAN
Matinees: 25-35-50
Evenings: 25-50-75
Mat. 400 Seats at 25c. 800 Seats at 35c. Nights: 400 at 25c, 800 at 50c.
Cecil B. DeMille's "FOR BETTER FOR WORSE" Starts Sunday
Continuous Daily Shows at 1-3-5-7-9
PRICES: Matinees: 25-35 Evenings: 25-35-50

CALIFORNIA— MILLER'S NEW THEATRE Main at Eighth.
Continuous Performances: Start Monday at 12; other days 11 a.m. to 11:30 p.m.
PRICES: Mats. except Sundays, 15-25c; Loges, 35c; Eves., 15-25-35c; Loges, 50c
Rex Beach's TREMENDOUS DRAMA OF ALASKA
"The Brand"
A Story of Two Men and One Woman.
His Best Picture Since "The Spoilers."
CALIFORNIA ORCHESTRA. Best in the West.
Jesse Crawford In His Original Organ Numbers.
Louis Dimond At the Organ
11 to 2; 5 to 7:30.

CLUNE'S AUDITORIUM, "THEATER BEAUTIFUL"
It's a Treat That's Hard to Beat
Will King & Company
IN CONJUNCTION WITH
Specially Selected Vaudeville Bill
MATINEE AND NIGHT 30 CENTS
Friday, Symphony Concert, No Matinee.
Night Performances as Usual.

MOROSCO— World's Greatest Stock Company
MATINEE TODAY OLIVER MOROSCO PRESENTS
THIRD BIG WEEK OF THE ROMANTIC COMEDY SUCCESS
DADDY LONG-LEGS
With the Morosco's New Leading Woman, Miss ELEANOR WOODRUFF
Prices: Nights, 10c to 75c. Matinees, 10c to 50c.

VICTORY— FIRST RUN FEATURES 838 S. BROADWAY
Mack Sennett's Latest Comedy Creation
"YANKEE DOODLE IN BERLIN"
Starring Bothwell Brown And the World Famous Pretty, Shapely
SENNETT BATHING GIRLS in Person
Also the Sennett Quartette and Personal Appearance of the Stars. Eva Thatcher appears in person Tomorrow Nite at 8 and 9:30 p.m.

PANTAGES VAUDEVILLE
ZARA CARMEN TRIO — Oddity in Manipulation
JIM DOHERTY, A Little Bit of Irish
MATINEE DAILY AT 2:30.
McKAY'S SCOTCH REVUE With WEE MAY McKAY.
Return engagement of "NOODLES" FAGAN & CO., "THE NUTTY NUTS."
DERKIN'S DOGS, "A BUSY DAY IN DOGVILLE."
LOWE & BAKER SISTERS — Odds & Ends of Musical Comedy.
WM. DUNCAN "The Man of Might" Episode No 16.
Nights at 7 and 9.

MASON OPERA HOUSE— Last Three Nights Matinee Daily
D. W. GRIFFITH'S Mighty Spectacle Twelve Reels
"THE CLANSMAN"
THE EIGHTH WONDER OF THE WORLD.
AUGMENTED ORCHESTRA. Prices, Nights 25c and 50c. Daily Matinees

SHRINE AUDITORIUM— 695 W. Jefferson Tel. Main
ONLY CONCERTS IN SOUTHERN CALIFORNIA
John McCormack
The Well-Beloved Tenor. $1.00, $1.50, $2.00, $2.50. On Sale Trinity Box Office Daily from 9 to 5. Mail Orders Received. Secure Seats Early.
Sat. Mat. May 3
Evenings May 6 and

HIPPODROME—VAUDEVILLE—NOW
HIP
LOUISE HUFF in "The Little Intruder"
SOME SHOW! LET'S GO!

TALLY'S BROADWAY— 833 S. Bdwy
Return Engagement of Charlie Chaplin
In His Second Million-Dollar Comedy, "SHOULDER ARMS"
SPLENDID DOUBLE PROGRAM.
SHOWS: 11, 1, 3, 5, 7:15, 9:15.
PRICES: 15-20-30 CENTS.
Alice Brady
HER LATEST SUCCESS.
"IN THE HOLLOW OF HER HAND."

QUINN'S RIALTO— CONTINUOUS 11 A.M. to 11 P.M.
SECOND AND LAST WEEK
GABY DELYS in "Infatuation"
Other Novel Attractions. Prices, 15-20-30c.

THEATER DE LUXE— ALVARADO BET. 6TH & 7TH OPPOSITE WESTLAKE PARK
DOROTHY GISH in "BOOTS"
Continuous Show, 1:30 to 10:30 P.M. Eve. 16-Piece Orchestra and Organ.

ALHAMBRA 731 S. Hill St. NOW
WILLIAM FARNUM
In His Latest Powerful William Fox Production
"THE MAN HUNTER"

BURBANK—Main Near Sixth 2:15, 7:00, 9:00
JACK ROSE | "ALL FOR A KISS"
New Show, Sat. Mat., "PONIES AND PEACHES."

SYMPHONY— 614-16 S. Broadway
Mary MacLaren in "HER BARGAIN"

MISSION PLAY—TWELFTH AND LAST WEEK OF MISSION PLAY—POSITIVELY CLOSES MAY 4th
Hundreds Being Turned Away Daily. Matinees every day at 2:15, including Sundays. Evening performances Wednesday and Saturday, 8:15. Make Reservations Today, Pacific Electric Office. Telephone 64648.

GARRICK— Broadway at Eighth
WM. S. HART in "BREED OF MEN"

PALACE— 7th Street at Broadway
MICKEY With MABEL NORMAND
Seven Reels of Laughter

Playhouses.

ements—Entertainments

Grand at 7th

ays
& 8:15 P. M.
—Buy Early
Presents
SWEET
ghes'
RDONABLE SIN"
Directed by
RSHALL NEILAN

Matinees: 25-35-50
Evenings: 25-50-75
Mat. 400 Seats at 25c.
800 Seats at 35c.
Nights: 400 at 25c, 800 at 50c.

's
ER
E"
ay

Continuous Daily
Shows at 1-3-5-7-9
PRICES:
Matinees: 25-35
Evenings: 25-35-50

MILLER'S NEW THEATER
Main at Eighth.
Monday at 12; other days 11 a.m. to 11:30 p.m.
15-25c; Loges, 35c; Eves., 15-25-35c; Loges, 50c.

ch's
TREMENDOUS DRAMA OF ALASKA.
The
and"
of Two Men
One Woman.
Picture Stops
Spoilers."

LIFORNIA
CHESTRA.
in the West.
Crawford
Original Organ
umbers.
Dimond
the Organ
2; 8 to 7:30.

IUM, "THEATER BEAUTIFUL"
reat That's Hard to Beat
ing & Company
IN CONJUNCTION WITH
Selected Vaudeville Bill
E AND NIGHT 30 CENTS
Symphony Concert, No Matinee.
t Performances as Usual.

World's Greatest Stock Company
TODAY OLIVER MOROSCO PRESENTS THE ROMANTIC COMEDY SUCCESS
LONG-LEGS
LEANOR WOODRUFF
c to 75c. Matinees, 15c to 50c.

Mack Sennett's Latest Comedy Creation
KEE DOODLE IN BERLIN"
Starring Bothwell Brown
and the World Famous Pretty, Shapely
THING GIRLS in Person
ersonal Appearance of the Stars, Eva Thatcher
orrow. Nite at 8 and 9:30 p.m.

McKAY'S SCOTCH REVUE
With
WEE MAY McKAY.
rn engagement of
LES" FAGAN & CO.,
E NUTTY NUTS."
ERKIN'S DOGS,
BUSY DAY IN
DOGVILLE."
LOWE & BAKER SISTERS,
Odds & Ends of Musical Comedy.
WM. DUNCAN in "The Man of Might." Episode No 16.
Nights at 7 and 9.

Three Nights
inee Daily
D. W. GRIFFITH'S
Mighty Spectacle in
Twelve Reels
LANSMAN"
WONDER OF THE WORLD.
Prices, Nights 25c and 50c. Daily Matinees 25c

UM—
635 W. Jefferson
Tel. Main 6626
SOUTHERN CALIFORNIA
Cormack
Sat. Mat. May 3
Evenings May 4 and 5
$1.00, $1.50, $2.00, $2.50. On sale from 9 to 5. Mail Orders early.

UDEVILLE—NOW
LOUISE HUFF
in "The Little Intruder"
ME SHOW! LET'S GO!
AY—
SPLENDID DOUBLE PROGRAM.
SHOWS: 1, 3, 5, 7:15, 9:15.
PRICES: 15-20-25 CENTS.
833 S. Bdwy.
Alice Brady
HER LATEST SUCCESS.
"IN THE HOLLOW OF HER HAND."
SECOND AND LAST WEEK
DELYS in "Infatuation"
r Novel Attractions. Prices, 15-20-25c.
E— ALVARADO BET. 6TH & 7TH STS. OPPOSITE WESTLAKE PARK.
ISH in "BOOTS"
P.M. Eve. 50-Piece Orchestra and Organ.
LLIAM FARNUM
in Latest Powerful William Fox Production
"THE MAN HUNTER"
ar Sixth 2:15, 7:00, 9:00
"ALL FOR A KISS"
"PONIES AND PEACHES."
ary MacLaren
"HER BARGAIN"
ELFTH AND LAST WEEK OF
SITIVELY CLOSES MAY 4th
ily. Matinee every day at 2:15, including Wednesday and Saturday, 2:15. Make Reservations. Telephone 64648.
M. S. HART
n "BREED OF MEN"
CKEY With MABEL NORMAND
Seven Reels of Laughter

LOAN CLOUDS BREAKING.

One Victory Committee Over Top in City; Whole Southland Lags, However.

The industrial organization, under the directorship of John Sheldon Riley, is beginning to function in reminiscent manner, and the glooms which have pervaded the Victory Loan headquarters for several days are beginning to dissipate. It's a long, long trail yet and every ounce of energy on the part of every worker, backed by the enthusiastic support of the public, will be needed to put it over, but the clouds are breaking.

The bright spot in the news of yesterday came from the merchandise committee, under the general chairmanship of J. Tod Cook, with the glad tidings that this committee had turned in an oversubscription of 20 per cent. This is the first of the industrials to go over, but some of the others are coming strong. The first fifteen out of the 150 at work had achieved the following percentages yesterday:

Committee and Sub-Chairman.	Percentage.
Merchandise Industry—J. Tod Cook	120
Hospitals, sanitaria and asylums—N. R. Marin	72
Certified pharmacy practitioners—O. M. Griffin	51
Paints, oils and painting contractors—D. F. Barham	50
Wholesale drugs, chemicals and dyes—Albert F. Hamel	42
Daily supplies—Harry A. Elliott	39
Biscuits and flours—A. R. Pantz	39
Fresh dairy products and eggs—F. W. Rice	45
Retail cigars and tobaccos—E. Weinberger	37
The Los Angeles Times—H. H. Dowling	36
Hardware—T. P. A. H. Hardware	34
Dry and domestic goods—E. B. McBeth	32
Furniture—C. F. Baker	31
Coins and collections—A. R. Coles	28
Rug industry—H. M. Rumpfeld	27

The industrial campaign has now reached the stage where the competitive efforts of the different industries to reach their respective quotas are arousing every industrial worker to enthusiastic efforts.

BEHIND FOURTH LOAN.

The Los Angeles percentage of quota subscribed jumped yesterday to 10.91, which is about half that accounted for on the corresponding date of the Fourth Loan, instead of one-quarter, which is about the ratio maintained up to yesterday. Los Angeles city has actually accounted for $33,476,550 of its quota of $301,848,900, which is covered in 11,285 subscriptions. At this time in the Fourth Loan 24,751 persons had taken $9,836,150, or 22.9 per cent.

In the entire southern district the percentage is 17.31, compared with 34.04 in the Fourth Loan; the amount $9,284,850, as compared with 324,524,700, and the number of subscribers 21,746 as compared with 103,113.

From these figures it will be seen that the note of jubilation struck earlier in this article is still far from a triumphant pean, and that only ten days of hard work and complete realization will accomplish the desired result. The official tabulation compiled to the close of business last night follows:

County.	Quota.	Reported.	P.c.
Imperial	$ 1,127,900	$ 216,750	19.28
Inyo	192,400	1,150	.60
Los Angeles	30,600,400	5,432,950	13.71
Orange	2,062,800	742,450	35.65
Riverside	1,135,500	808,500	70.97
San Bernardino	79,550	28,900	36.36
San Diego	1,905,400	842,600	27.77
Santa Barbara	2,828,150	718,850	15.77
Ventura	2,170,550	630,950	29.05
	1,397,900	120,350	9.04
Total to date	$53,643,350	$ 9,284,850	17.31
Total corresponding date, 4th loan		24,524,700	34.04
Los Angeles City	$1,848,900	3,476,550	10.91
Total corresponding date, 4th loan		9,836,150	22.90

AT VICTORY SHIP.

A May Day jubilee is on the ways for the Victory ship tonight, when the William L. Sherrill Film Company and Leonhardt's Poppy Comedies, Inc., will be in charge with their stars, Texas Guinan, Mack Swain, George Chesebro, and a beauty chorus of twelve sailorettes. A May Day dance will be one of the many features planned for the evening.

Although it was impossible for the array of Metro stars to appear at the Victory ship last night, as had been announced, Bert Lytell, for the organization, staged the show himself and proved equal to the occasion. None escaped his pleasant "jolly," which, when counted in cash at the end of the evening, showed a balance in favor of Uncle Sam of $55,500. Lytell himself showed good faith in the proposition by buying $15,000 worth of the securities, and other employees of the studio subscribed for $12,000 more. George D. Baker, a Metro performer, subscribed for $3000. John Ince took over $1000 and Edwin Carewe, well-known actor, subscribed $1100.

The magnavox was a feature of the evening. The stars speaking into this small instrument could be heard plainly in every part of the park.

The tank meetings tonight will be at San Bernardino, where the Democracy will be stationed, and at Huron and Cypress streets, Los Angeles, where the "Liberty," chaperoned by the fighting whippet, will hold forth. At this meeting Lieut. Fitts will tell the story of the Argonne fight. Gunner Depew will appear and the Arcadia Jazz band will furnish the music.

VICTORY LOAN NOTES.

A precinct record has been established by Mrs. E. A. Metzger in No. 149 when she turned in $10,000 in subscriptions as a result of one hour's work. She is out for a $10,000 a day record. Another fine record in the precinct work was that made by Mrs. C. F. Eastman, and reported in No. 474. Their total for yesterday was $12,700.

Precinct competition is keen and the workers are trying to attain the 100 per cent. standard. The five leading precincts with their quotas, subscriptions and chairmen are:

Precinct 496, chairman, Mrs. Clara H. Hill; quota, $15,000; subscribed, $13,500, or 90 per cent. of quota.

Precinct 516, chairman, Mrs. Minnie Gibson; quota, $28,000; subscribed, $12,100, or 43 per cent. of quota.

Precinct 487, chairman, Judge Oscar Trippett; quota, $75,000; subscribed, $16,500, or 14 per cent.

Precinct 387, chairman, Mrs. Charles C. Vernon; quota, $20,000; subscribed, $7550, or 30 per cent.

Precinct 433, chairman, Mrs. John T. Curtis; quota, $25,000; subscribed, $7250, or 31 per cent.

Among the meetings scheduled for tonight is one at the Los Angeles Settlement House at Avila and Banchet streets. There will be a band and street dancing. Carlos Hardy will speak and Miss Mary Storey, principal of the Macy-street School, will appeal to the young Americans of the foreign-born residents of the district to put their best foot over so far as that locality is concerned. The meeting will be in charge of Miss Ruth C. Norman, supervisor of the Settlement House.

Large and interested gatherings are witnessing the government film, "The Pride of Peace," which is being shown at the Hamburger Auditorium theater at ninety-minute intervals from 10:30 a.m. until 5:30 p.m. There is no charge.

Kathleen Burke, Red Cross war nurse, talked to the Advertising Club, the members of which immediately subscribed $18,000.

Broadway Department Store employees have passed the $10,000 mark.

The tank meeting to put the Laguna district over when subscriptions were secured at the tank meeting aggregating $22,150.

The Boy Scouts will enter the campaign on Saturday. Downtown headquarters will be maintained and the boys will circulate through the business section. A quota of $1,000,000 has been assigned to them.

Capt. W. G. Frazier has taken command of the two Whippet tanks now operating in Los Angeles. Capt. Frazier is one of twenty-one Los Angeles men who enlisted for tank service. He was trained in England and saw much service in France. Capt. Frazier will speak at the two tank meetings at which the Whippet tanks appear.

A Great Thing Easily Done

Get a bottle of Lysol, pour it into a large jug or bottle. Then add the right quantity of water. A 50c bottle makes 5 gallons of powerful disinfectant; a 25c bottle makes 2 gallons, for Lysol is highly concentrated.

Then every day pour about a tablespoonful of the solution in toilet and wash-bowl and one half-tumblerful into the kitchen sink.

Also put one half-tumblerful in the garbage can each day in cold weather, and in hot weather put in two glassfuls.

In your scrubbing water, always have half a glassful of Lysol solution, and once a week sprinkle dark, soulless corners with the solution.

Take these simple, easy precautions and you will make a better fight against disease and epidemic than they can make against you.

Lysol Disinfectant

is America's standard germicide. It kills all germs at the instant of contact. Hospitals everywhere pin their faith to it. Boards of health and the medical profession urgently recommend its use.

Remember there is but one, true Lysol, the product made, bottled, signed and sealed by Lehn & Fink.

Lysol Toilet Soap Contains Lysol, and there use protects the skin from germ infection. It is refreshingly soothing and healing and helpful for improving the skin. Ask your dealer. If he hasn't it, ask him to order it for you.

Lysol Shaving Cream Contains Lysol, and kills germs on razor and shaving-brush (where germs abound), guards the tiny cuts from infection, and gives the antiseptic shave. If your dealer hasn't it, ask him to order a supply for you.

Buy W.S.S.

OUR FISH IS OUR BOND

Lehn & Fink

IN VICI KID, WITH MAT CALF TOPS, $7.50

IN HAVANA BROWN VICI KID, $8.50

The Staub "Ensign" last makes a great hit with men.

A smart looking shoe yet with plenty room for the toes—and it fits up snugly in the instep.

Distributors for Stetson shoes and Anatomik shoes for men and for women.

Staub's
BOOT SHOP FOR MEN
708 S. Broadway
Lankershim Hotel Bldg.

MILK and CREAM
SATISFACTION GUARANTEED
We deliver to all sections of the city and Hollywood. We have our own dairy farm at Hobart Station. Your patronage will be appreciated. Phone us for service.
Phones: Main 853; Home 26708.
Burr Creamery, 798 Towne Avenue
Los Angeles

BELGIANS LIKE MRS. RODMAN.

City of Charleroi Planning Formal Reception to Los Angeles Woman.

The city of Charleroi, Belgium, is planning a formal reception for Mrs. Willoughby Rodman of Los Angeles, who has been engaged in relief work in Belgium. Mrs. Elizabeth C. Treanor, secretary of the Los Angeles Belgium Relief Society, has received a letter from Mrs. Rodman, in which it is announced that the people of Charleroi are anxious to give a formal reception to Mrs. Rodman at the Hotel de Ville. It is also proposed to have a special medal struck to commemorate the occasion.

Mrs. Rodman has received a letter from the Queen of Belgium thanking her for the various articles of clothing and other things that have been sent to the Queen's hospital by American women through her.

CITY DRAWS NEARLY MILLION IN CHECKS.

MONEY TO PAY FOR PROPERTY SECURED FOR WIDENING OF SOUTH BOADWAY.

City checks calling for the payment of $927,267.78 to the owners of twelve parcels of property facing on South Broadway, between Tenth and Pico streets, were audited and prepared, yesterday. The payments are to be made for property taken over by the city to widen Broadway, between Tenth and Pico streets. This is the largest day's business, as regards the auditing of municipal demands, done by the office of Auditor Myers since the financing of the aqueduct.

Those actually receiving money from the city yesterday and the amounts they received are: Henry S., William and Seely W. Mudd, $72,027.33 and the Rindge Company, $426,605.34, the latter being the largest of the awards approved yesterday. Remaining demands to be paid, and for which checks have been made out, are Alvina M. Murphy, $3946; P. Fitzwilliams, $27,020.50; O. W. Childs Estate Company, $70,275; Los Angeles Trust and Savings Bank, $29,356; A. E. Davis, $3522.85; Los Angeles estate of M. J. Nolan, $808.35; Citizens' National Bank, $3508.35; A. F. Davis, $3522.85; Los Angeles Investment Company, $137,192, and $3060; Lydia Raymond, T. G. Harriman and Ralph H. Clock, trustees of the William Raymond trust fund, $150,000.

The city of Los Angeles has cash on hand of $4,943,938.24, according to the periodical count made yesterday by Auditor Myers.

HE MAKES UP HIS MIND.

Just as United States District Judge Trippet and a jury were preparing yesterday to try Tsunetoro Machida, a Japanese, on a charge of conspiring to smuggle in some of his countrymen from Lower California, the prisoner concluded to plead guilty. Machida has been much distressed as to what he wanted to do in the premises. He had once before pleaded guilty, but withdrew it, and said he was not. It was stipulated this time that he must not change his mind again. He will be sentenced tomorrow.

OUTLINE PLANS FOR RED CROSS.

Pacific Coast Division Holds First Meeting Here.

Close of War Does not Halt Active Programme.

Reconstruction Work of the Organization Shown.

Duly impressed with the fact that although the war is over, the work of the American Red Cross is by no means finished, the 175 delegates who attended the Red Cross conference at the Alexandria Hotel yesterday have returned to their home cities and towns to start anew the enthusiasm which made the organization such a power for good during the last three or four years.

The meeting was the first of a series arranged for the Pacific Coast division of the organization. It was well attended and much interest in all the plans for the future was displayed. At the morning session, John B. Miller of this city, Pacific Coast chairman, presided and delivered an address which was the keynote of the other talks. His topic was the future work, the peace programme of the American Red Cross, and carried the thought that the organization now has the machinery to continue as a power for good in every movement for better health and better morals everywhere.

It was explained that the Red Cross has no desire to take the place of local organizations, but in times of emergency desires to augment their efforts. Addresses at the morning session also were made by A. B. C. Dohrman and Col. George Filmer of San Francisco, who both held positions of assistant managers of the division during the war. Miss Lillian L. White, San Francisco, director of nursing for the Pacific Coast division, presented a memorial for Jane A. Delano, director-in-chief of the Red Cross Bureau of Nursing at Washington, who died recently.

Much interest was attached to an address by Charles J. O'Connor of San Francisco, who has been a director of civilian relief. His talk outlined the plan of the Red Cross in caring for disabled soldiers and dependents of soldiers and included much information about the efforts of the surgeons, in making men out of parts of men.

At the noon-day luncheon, the principal speaker was Miss Catherine Burke of Scotland, who was actively engaged in the organization work in this country. She was the first woman in the trenches, has been gassed, and is still suffering from the effects; she made fourteen trips across the Atlantic during the war and raised millions of dollars to carry on the work.

A motion picture illustrating the reconstruction work of the organization was also a feature at the luncheon. Other conferences of the Pacific Coast division will be held at Tucson, May 2; Phoenix, May 3; San Francisco, May 9, and Reno, May 10.

IMPORTANT TEST IS LOST BY JAPANESE.

Federal Judge Trippet made an important ruling yesterday, on the question of Japanese deportation, when he denied the petition for a writ of habeas corpus, brought in behalf of Tomoichi Nakamura, who, with about twenty other deports, will be taken north today to San Francisco, to be sent to Japan. The petition of Nakamura was presented as a test case. The court held that as the Japanese was in the country illegally, by not having a passport, the three-year clause did not apply to him.

SEEKS OWN LIFE.

Frank Macchio, 35 years of age of 223 Alpine street, late yesterday afternoon attempted to end his life by slashing himself with a knife. He was discovered unconscious by relatives and rushed to the Receiving Hospital. He will recover. According to police detectives who investigated the case Macchio, who is an Italian, attempted to end his life because on account of ill health he has been unable to work for some time.

ADMIT A JAPANESE.

United States District Judge Trippet yesterday admitted to American citizenship Yosamatsu Minatoya, who since 1904 has been an enlisted man in the American navy. His qualifying witnesses were Lieutenant-Commander William L. Maxwell and Gunner O. E. Danneger. When asked by Naturalization Examiner Jones if he believed in polygamy, Minatoya replied in good English that he had one wife, and that was plenty for any man.

Small Pill
Small Dose
Small Price

For Constipation Carter's Little Liver Pills will set you right over night.
Purely Vegetable

The Joy Of A Perfect Skin
Know the joy and happiness that comes to one thru possessing a skin of purity and beauty. The soft, distinguished appearance it renders brings out your natural beauty to its fullest. In use over 70 years.

Gouraud's Oriental Cream
FERD. T. HOPKINS & SON, New York

Coulter Dry Goods Co.
Founded in 1878.
Seventh Street at Olive

Coulter's Annual
May Sale of Linens for June Brides
Introduces to Los Angeles
The Famous "Derryvale" Linens

Not for several years have we been able to announce such good fortune as is available now—the opportunity to sell such fine linens at such reasonable prices.

Free to Purchasers

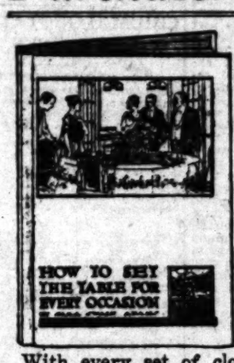

With every set of cloths and matching napkins, we will give without charge this invaluable book—
"How to Set the Table for Every Occasion"
It is also on sale in the Linen Section at *fifty cents.*

Nothing But Pure Irish Linen in "Derryvale"

Pattern Cloths

70x70 Derryvale Pattern Cloths, each	$6.75
70x88 Cloths, each	$8.50
22-inch Napkins to match, dozen	$9.75
70x70 Pattern Cloths, each	$7.50
70x88 Pattern Cloths, each	$9.50
70x106 Pattern Cloths, each	$11.50
22-inch Napkins to match, dozen	$11.50

Other sets similarly priced.

Out-of-Town

Would-be buyers who cannot attend this sale will be mailed, upon request, a book showing photographic reproductions of all the different designs, together with prices of each quality and size.

DERRYVALE
Genuine Irish Linen

70-inch Derryvale Pure Irish Linen Damask in five good designs, special, yd. $2.95

22-inch Pure Irish Linen Napkins to match, dozen $6.75

70-inch Derryvale Pure Irish Linen Damask, in five good designs, special, yd. $3.65

22-inch Pure Irish Linen Napkins to match, dozen $9.75

70-inch Derryvale Pure Irish Linen Damask, in five good designs, special, yd. $3.95

22-inch Pure Irish Linen Napkins to match, dozen $11.25

(Linens; Second Floor)

Variety of the Most Satisfactory Sort in Skirts

Separate skirts may be had at Coulter's for every purpose—for sports, business or dress wear. We mention a few of the best-liked:

In Wool Plaids
—a good assortment in those most popular.
—black and white or blue and white combinations are smart as can be, too.

In Baronet Satin
—Fan-ta-si, striped silks in colors, the assortment is ideal.

In Brown Plaids
—brown is especially favored this season; these combine contrasting shades. Plain styles for as little as $17.50 to $29.50. Pleated Models, $21.50.

White Skirts
—in satin Baronet, Fan-ta-si, Pussy Willow, crepes, some color-touched.

In Gray Plaids
—with just enough color to relieve any monotony.
—blue, tan and many-toned plaids also shown in almost infinite variety.

Wash Skirts
—in cotton, also shown in abundance.

(Garments; Third Floor)

All Girls Like "Jack Tar" Middies

Mothers like Jack Tar middies just as well as do the girls who wear them; the styles are distinctive, the materials are excellent, and the wearing quality so sturdy you "Rub 'em—tub 'em—scrub 'em; they come up smiling."

A model in white, with navy serge collar, is popular at $3.50

All-white middies are $3.00

And we carry, too, a complete line of white wash skirts in all sizes from 8 to 14 $2.75 to $3.50

The model illustrated—a white middy with flannel collar, is $4

Still another style, in khaki, sells for $3.25

Pleated skirt to match the khaki model, completes an ideal outing suit, and is $4.50

Especially for the Very Little People

New Rompers—in babies' sizes, pink, blue or all-white; broad and full with side pockets, $2.50 to $3.95

New Shoes—for the baby; pink, blue, white, black, at 85c to $1.25

New Bonnets—fluffy lace affairs, pink or blue trimmed, at $1.95 to $5.75

Hand-made Bonnets—variety of styles, all-white, $2.50 to $3.95

Babies' Coats—cashmere, wool crepe and silk crepe; some silk-lined, others sateen-lined, with hand-embroidered collars $7.50 to $20

(Infants' and Girls' Wear; Third Floor)

COULTER'S—Seventh Street at Olive

Seventh Street at Olive—COULTER'S

Invest in the
VICTORY
Liberty Loan.

OILS

Mascot Oil — General
Union Oil — Petroleum
Associated Oil

A complete report on any of the above active issues showing the dividend rate, earnings, and general financial condition—will be sent free on request.

'Special Divide Service'

An added feature to our "Special Divide Service" is our membership in the San Francisco Exchange, insuring prompt execution of all orders for Divide and other issues.

OATMAN DISTRICT

In anticipation of interesting developments in this district, we have prepared a large two-color map which will be sent free on request.

All Active Issues Bought—Sold—Quoted

Prompt and Efficient Service

A. W. COOTE
Stock and Bond Broker
Member L. A. Stock Exchange
Member San Francisco Stock Exchange.
604 I. W. Hellman Bldg.
Tel. 60131. Main 4117.

PIONEER HOUSE
E.F. Hutton & Co.
MEMBERS
New York Cotton Exchange
New York Stock Exchange
Chicago Board of Trade
118 West 6th Street
Home Phone 10366, Sunset Main 8170.
Hotel Alexandria,
Home Phone F2410, Sunset Main 8080
Pasadena—Hotel Maryland
Tel. Fair Oaks 62.
Through Wires to
Chicago and New York
Without Relay

What Labor Wants

Put yourself on the employee's side of the fence. You do this when you get the facts about Labor. Babson's Reports furnish the facts to help you meet your problems.

Write on your business letterhead and send 3c stamp for late Babson Labor Bulletin.

Address Dept. LT-47
Babson's Statistical Organization
Wellesley Hills, Mass.
Largest Organization of Its Character in the World.

Southwest Cattle Loan Company
Offices
CITIZENS NATIONAL BANK BLDG.
Telephone Pico 3266.

CARTER GOLD

We request all stockholders who have stock issued in their name to forward us proxies to vote this stock at a proposed stockholders' meeting for the purpose of increasing the capital stock of the company 50,000 shares to provide funds to reopen the mine.

Estle Investment Co., Inc.
Members L. A. Stock Exchange
480 I. W. Hellman Bldg.
62819.

Windsor Square
Hollywood's Best Residence Property. Can now be had as low as $75 per front foot. Inside frontage as low as $60 per foot.
R. A. ROWAN & CO.

OIL OIL OIL
Allied Petroleum Corporation.
Large holdings in three States, invites your investigation with them. Stock TODAY $1 per share. Our slogan, "Production and Dividends." Invest TODAY.
See or Write TAYLOR & HALL, 1911-1912 Washington Bldg.
Los Angeles, Calif.
Phone Main 6166.

WE SPECIALIZE IN HIGH GRADE SECURITIES AND
B-O-N-D-S
At prices to yield 4% and 7%. Tax Exempt Denominations $100, $500, $1000.
ROBERT MARSH & CO.,
500 Merchants Exchange Building.
Main—Price 2412.

BONDS
Bought and sold at profitable prices.
The Royal Securities Corporation
210 Wright & Callender Bldg.
639 S. Spring. Est. 1903.

6038 Kay Copper
Barney and Porphyry
Bought and Sold
EDWIN KENNEDY & CO
Members Los Angeles Stock Exchange and San Francisco Stock Exchange.
6061-62 Security Building.

THINK OF IT!
$100.00 RETURNED $20,000.
Those who invested a few months ago in the Rowley Pierce Oil Co., who are operating the WONDER Oil District of Burkburnett, Texas. There are others. We have proofs—come and see photographs and get a little information about this wonderful district.
W. G. BELLARD & CO., 625 S. Spring St.
62116.

Business Page: Stocks, Bonds, Grain, Mines

DAILY TRADE TALK.

Stock Market Thrills; Bond Inactivity; New Luxury Taxes Today.

BY CHAPIN HALL.

The stock market is fairly palpitating these days and brokers are far too busy to permit the Victory Loan campaign, which rages outside, interfere with the business in hand. Of course, the brokers have performed their duty as they see it in the purchase of bonds, but instead of retiring to a corner and waiting for the excitement to subside the affairs of the exchange are going right along in greatly augmented volume.

It has been found necessary to extend the time allotted to the transaction of daily business, and even with this extension it is frequently impossible to take care of all the transactions. The Los Angeles exchange is handling more business than at any time in its history, and the year's total promises to run to unprecedented figures. A feature of this expansion is in the large number of new accounts. Individuals who never before trusted their savings into the maelstorm supposed to be surrounded by bulls and bears are cheerfully joining the great army of speculative investors.

Just now the public is crazy over oil stocks. No, I'll take that back, for to be "crazy" indicates a loss of balance or direction, an hysteria, and that isn't true, but oils have the call, and every promising lead is eagerly followed. The public realizes that where there is actually oil at the basis of their venture they are pretty sure to get a good run for their money, and many are willing to "wildcat" on the chance that the little pea may really be beneath the shell they have selected.

The flurry in Union has been the feature of the week on the floor marked by sensational advances and heavy trading. There has been a well defined "lead" throughout all the development which investors have followed, some of them without knowing why. All other oil stocks have been affected by the Union activity, while those who predicted six months ago that Union and General Petroleum would eventually reach a parity around $150 are getting their "I told you so's" out of cold storage preparatory for use. It is an interesting, exciting market, and if we were not partially diverted by the loan even more attention would be focused upon the drama of the "floor."

This movement in stocks is by no means local. In the great eastern exchanges the same intense interest is being manifested in proportionate measure. Millions of persons who never before owned a stock or bond have been introduced to the mysteries and advantages of securities over other forms of property, and are watching the daily quotations to better inform themselves upon the status of our great railroad, industrial, oil, mining and public utility properties.

A great responsibility is thus thrown upon the brokers of the United States. They have literally at their mercy, thousands of uninformed persons, who for the first time are placing their money in stock and bond investments or actively trading in securities. For the most part, brokers fully realize their responsibility; realize that upon their shoulders very largely rests the future of this class of business and the confidence of a public whose confidence once acquired will be the greatest asset they could have. Unfortunately, there are exceptions in this as in every other business, and to properly cope with the "submerged tenth," the Magazine of Wall Street, under the signature of Richard D. Wyckoff, is urging throwing the same safeguards about the transactions on 'change as are thrown about banks, trust, insurance and surety companies, namely, a regular examination by Federal or State authorities.

"No matter how much capital or resources a firm might have," the proponent of the plan argues, "it cannot withstand bad management for any length of time. It cannot be lenient in its margin calls, or divert its funds for the promotion of seemingly attractive enterprises or permit its partners to venture the funds of the firm in any manner. The way to prevent this sort of thing and to forestall failure is to audit the books. Why not make it (membership in the stock exchanges) stand for guaranteed reliability, responsibility and certified soundness?"

I have discussed the idea with several conservative, representative members of the Los Angeles Stock Exchange and with bond men and I find them almost a unit in favor of such regulation. They realize that it would do much to put them and their business upon a higher plane and give it a standing with the public which, up to the "new birth" brought about by the war, many persisted in classing any dealings in stocks in the same category as stud poker or craps. Dealing in high-class securities has taken on a new dignity and I look to see it take a dignified and proper place in the recognized, stable, financial affairs of our business life.

Most of the bond houses are not attempting to do much business during the progress of the Victory Loan. A tour of the "bond belt" yesterday revealed the fact that most of them were just "keeping up appearances" while large percentages of their office staffs are actively engaged in helping put Los Angeles over her loan quota.

The Standard Oil Company of California, through its board of directors, has declared a regular quarterly dividend, No. 42, of $2.50 per share, payable June 16, to stockholders of record as shown by transfer books of the corporation in San Francisco and New York at the close of business May 15. At a special meeting of the board K. R. Kingsbury was elected president; W. S. Miller, chairman of the board of directors; H. M. Storey, vice-president and secretary; R. J. Hanna, vice-president; J. P. Smith, treasurer; H. T. Harper, director. These, together with Vice-President F. H. Hillman, comprise the board of directors.

The new luxury taxes become effective today. The nature of these taxes has been pretty fully outlined heretofore and the tradesmen upon whose shoulders fall the burden of their collection are as ready as they could reasonably be expected to be for the application. The tax is revolutionary in this country and the effect is difficult to conjecture. I am inclined to think that the buying public will swallow the added inconvenience, permit the clerk to make the fine mathematical calculations necessary, and pay the freight with the same nonchalance which has marked our acceptance of the other war imposts, such as a sugar ration and lightless nights. It is improbable that the imposition of a 10 per cent. surtax will have a markedly deterrent effect upon the class of patronage affected by the tax. By far, the loudest "roar" will be emitted by the coca cola and ice cream fan, who will from today on be required to figure in 1-cent pieces. The soda clerks can see nothing ahead for them but one continuous brainstorm.

Charles R. Blyth of San Francisco, senior member of the firm of Blyth, Witter & Co., and chairman of the Northern California State Central Liberty Loan Committee, a position corresponding to that held in the southern part of the State by Henry S. McKee, was in town yesterday. Mr. Blyth is optimistic of the ultimate success of the loan. He says he cannot conceive how the American people can permit it to fail.

Sydney W. Taylor, Jr., civil and electrical engineer, who served as secretary of the District Committee on Capital Issues for the Twelfth Federal Reserve District, has concluded his government investigations and resumed the practice of his profession in San Francisco. Mr. Taylor is well known in Los Angeles.

A. W. Coote, a member of the board of governors of the Los Angeles Stock Exchange, has been elected a member of the San Francisco Stock Exchange.

BUY VICTORY BONDS FIRST

REX OIL

Telegraphic advices received from Ranger state that the many new wells in which the Company are interested are developing so satisfactorily that news which should be exceedingly gratifying to owners of this issue should be forthcoming in the near future.

TRUE OIL

It is our belief that owners of this stock should not make sales at present prices, as information received by us indicates a higher price range is likely to be noted in the near future.

TEXAS OILS

Traders who are not familiarizing themselves with the exceptional opportunity existing in the Burkburnett and Ranger fields are overlooking a boom of such proportions as to far overshadow any activity existing now in any other field or camp, and a personal representative of this Company who has been in the field making an inspection for this House wires that the present boom is but in its infancy and that the opportunity for speculative profits which exists is one that should not be overlooked.

Our Statistical force, which is constantly compiling data and into detailed report information from the fields, together with our correspondents in Texas, enables us to furnish up-to-the-minute news on all active stocks. All Texas stocks Bought, Sold and Quoted.

Wilson, Lackey & Co.
Stock and Bond Brokers.
Orders Executed All Exchanges.
414 I. W. Hellman Bldg.
Los Angeles. Main 2751
"Quick, Satisfactory Service."

Subscribe Now For
The Tonopah Miner
Recognized Authority on Southern Nevada Mining Since 1900
Official Reports on the
Tonopah Divide Mine
Most Marvelous Mineral Discovery of This Generation
Weekly review of all development in Divide District. Authentic Information Concerning Progress in Brougher Divide, Gold Zone, Gold Reef, Hasbrouck, Divide Extension, Divide Consolidated, Gold Wedge and Thirty Other Operating Properties.
Complete Reports from Tonopah, Goldfield and Manhattan.
Special Offer to Annual Subscribers
Map of Divide District in Colors
List of Forty Divide Companies With Capitalization
Fill out the following blank and return with remittance:
Subscription Dept. A.
The Tonopah Miner,
Tonopah, Nevada.
Gentlemen: Enclosed find $5.00 in payment for one year's subscription in advance to THE TONOPAH MINER, and a map in colors, showing the location of all the principal properties in the Divide Mining District.
Off Mon. $5.00 Three Mos. $1.50
Name .....
Address .....
(Write name and address plainly.)

TRUE OIL

Is in active demand due to reports that the company is being financed for further drilling. We have
2000 SHARES TO SELL AT 4c
R. H. SCHIEK & COMPANY
BROKERS
639 I. W. Hellman Bldg.

NEW YORK STOCK MARKET.

[BY A. P. NIGHT WIRE.]

NEW YORK, April 30.—Elimination of the extra dividend on United States Steel common, announced after the close of yesterday's session, was the unsettling development of today's stock market and served in no small degree to curb the almost continuous advance of the past ten weeks.

United States Steel was the center of attraction from the outset, offers offsetting the price four points from which it rallied a point, but closed at 97, a mere fraction over its minimum and a net loss of 3/4.

Aside from the dividend episode, the steel quarterly report was the subject of much comment in financial and industrial quarters, but the exhibit evoked little surprise in view of the widely recognized trade conditions.

Other standard or representative shares fell one to almost three points, while the selling was at its height and speculative issues reacted two to almost six points, many "stop loss" orders being dislodged during the general decline of the mid session.

The activity of the first three hours was followed by a brief respite, but trading quickened again in the last hour, when rubber, equipments and tobacco shares developed buoyant tendencies and served to partially restore losses elsewhere.

Substantial advances were largely restricted to motors and kindred specialties, United States Rubber closing at a gain of 6½ points and Keystone Tire 1¼. Other shares included the sugars, Sumatra Tobacco, steel foundries and agricultural chemical.

Rails, shippings and oils fluctuated widely, independent steels were influenced by United States Steel and coppers and utilities were hesitant or heavy. Sales of 1,750,000 shares approximated the year's high record.

Railroad and industrial bonds were irregular and Liberty and foreign issues held steady. Total sales, par value, aggregated $12,375,000.

Liberty Bond final prices today were: 3½s, 98.60; first 4s, 95.90; second 4s, 93.76; first 4¼s, 95.90; second 4¼s, 93.90; third 4¼s, 95.24; fourth 4¼s, 93.90.

CHICAGO QUOTATIONS FOR STOCKS, BONDS.

[EXCLUSIVE DISPATCH.]

CHICAGO, April 30.—Revival of activity in the Swift group put these stocks again in the lead of the local securities market today at higher prices. International and Libby gained 3¼ points and closed at the high of 60, while Libby was up ¼ point, and Swift closed 1¼ higher. Wilson and Armour preferred were off fractionally, and Cudahy was unchanged. Harry Bostock, ex-dividend 2 per cent, record June 2, and Swift-Armour, also ex-dividend 2 per cent, lost ¼ points each. Mixed preferred gained 2½ points, and Edison 1 point at 110¼. Illinois Brick and Lindsay preferred lost 1 point each.

Sales	Stocks—	High.	Low.	Close. Bid.	Ask.
100	Armour pfd	105½	105	105½	106¼
600	Booth	21¾	20¾	21¼	21
150	Pneumatic Tool	99	98	99	99½
1,775	Swift	119	119	121	121
200	Wilson	110½	109	110	109
2,410	Cent'l Motor	45	44	44¾	45
50	Illinois Brick	64½	64	64	65
8,500	Libby	61¾	57¾	61	60¾
1,150	Lindsay	31¾	30¾	31¾	32
300	Midwest Utilities	35	35	35	35½
100	Do. pfd	61	60½	60½	61
210	Sanitary Products	38	38	38	39
125	Stewart Mfg. Co.	46½	45¼	45½	46½
1,000	Standard Parts A	46¾	45¾	46¼	46¾
1,000	Stewart-W.	142¾	139½	142¾	141
1,000	Swift & Co.	120½	119½	120	120½
10,225	Swift Int'l	60	56	60	59½
8,100	Carbide	69¾	68¼	69	69¾
55	Western Elec.	77½	77½		

RANGE OF STOCK PRICES IN BOSTON.

[Furnished by A. H. Crary & Co., 119 West Fourth street, Los Angeles.]

BOSTON, April 30.—Closing quotations:

	Bid.	Ask.
Ahmeek	71	
Adventure	50	100
Allouez	39	50
Alpena	100	105
Am. Pneu.	1	1¼
Do. pfd.	3	5
Am. Zinc	14	14½
Do. pfd.	47	48
Arcadian	1¼	1½
Ariz. Com.	11¼	11½
Ariz. Cop.	1	1¼
Atlantic	1¼	1½
Bonanza	1	2
Butte	20	20½
Butte & Sup.	21	21½
Calumet	55	55½
Bingham	7¾	
Bonanza	40	45
Bos. & Mont.	2¾	3
Bos. & Mex.	63	67
Cal. & Ariz.	89	90
Cal. & Hecla	390	395
Canada	1	1¼
Centennial	12½	13
Chief Cons.	1¾	2
Century	14	14½
Cons. Ariz.	1¼	1¾
C. C. Mines	4¾	5
Copper R.	61	61½
Crown Res.	40	45
Daly West	2¾	3
Davis Daly	1¾	2
E. Butte	8	8¼
First Nat.	1¾	1¾
Franklin	2¾	2¾
Gadsden	2¾	3
Gerlach Co.	24½	
Granby	65½	66
Granby Con.	68	68½
Greene Can.	15	20
Gold. Merg.	1	1¼
Hancock	35	50
Helvetia	5	5¼
Hollinger	6	6¼
Indiana	40	60
Do. pfd.	82	83
Indiana Cop.	1¾	2
Isle Royale	25	25¼
J. Verde	9-16	11-16
Kerr Lake	5¼	5¾
Kewanah	1¼	1¾
Lake Cop.	20	22
La Salle	2¼	2¾
Mason Val.	7¾	8
Mass. Con.	4¾	4¾
Mass. Gas.	75	78
Do. pfd.	68	69¼
Miami	25¾	26
Michigan	3¾	3¾
Dunbigh	19	20
Mohawk	54	54
Mohawk	56	58
Mohawk Old		
Nat. Lead	4	4¼
Nev. Cons.	16	16¼
Nipissing	8¾	8¾
N. Butte	9¾	10
Nev. Dong.	12	12½
North Lake	1	1¼
New River	10½	15
N. Y. Pet.	60	65
N. Y. Lake	30	35
Ohio	¾	1
Oilfields	1¾	1¾
Island Oil	1¾	1¾
Libby	37	37½
Old Dom.	72½	73
Onondaga	12	13
Oscoda	47	48
Old Colony	2¾	3
Quincy	55	56
Ray Hero.	1	1¼
Ray Con.	20¾	21
West End	45	46
Shattuck	11¼	13
Stewart	45¾	46
St. Mary.	4	4¼
St. Lake	1	1¼
St. Utah	11	12
Success	1¾	1¾
Sup. & N.	1¾	1¾
Sup. Cop.	20¾	21
Sup. Dia.	140¾	141
S. W. Miami	1	1¼
Tonopah	1¾	1¾
Trinity	2¾	2¾
Tuolumne	70	75
Utah Apex	2¾	3
Utah Cop.	75¾	76¾
Utah Con.	13¾	13¾
Utah Metals	1¼	1¾
U. S. M. & S.		
Com.	48¾	49
Do. pfd.	47	47¼
Un. Fruit	173½	175
Un. Lead	68	68¼
Shoe Mach.	83	83½
Do. pfd.	97	97½
Venture	11¼	11½
Victoria	1¼	1¾
Winona	50	52
Wolverine	15½	16
Walker	4	4¼
Wyandotte	40	100
Wright-M.	3¾	3¾
C. Consol.	17¼	17½
B. Kind	1¾	1¾

CLOSING PRICES ON NEW YORK CURB.

[Furnished by Logan & Bryan, Members New York and Boston Stock Exchanges, Van Nuys Bldg., Los Angeles.]

NEW YORK, April 30.—Closing quotations:

	Bid.	Ask.
Industrials—		
Air Redtn.	50	53
Aetna Ex.	9¾	9¾
Dictograph	25	
Chevrolet	320	325
Curtis Aero.	11¾	12
Daily	34	37
Do. pfd.	86	90
Lake Tor.	1¾	1¾
Sub. Boat	15	15½
United M.	46	48
U. S. Reduction	2¾	2¾
Wright-M.	3¾	3¾
Hoyt	62	63
Peerless	27	28
Amerada	32	33½
Ohio		
Mining—		
Big Ledge	9-16	⅝
Bonte N. Y.	¼	½
Cal. & V.	⅞	7-10
Caledonia	32	35
Con. Cop.	1¾	1¾
Cons. Ariz.	1¼	1 3-16
Cons. Coal	50	60
Davis Daly	2¾	3
Emma Cop.		
Forty-nine	1¼	1¾
G. Monster	5-16	7-16
Hecla	5	5¼
Howe Sd.	3¾	4
Iron Blos.	¾	⅞
J. Verde	9-16	⅝
Kerr Lake	5¼	5¾
Magma Cop.	29	30
Magma Chief	2	2¼
Mohawk		
old	40	45
new	4	4¼
Nipissing	8¾	8¾
Ohio Cop.	¾	1
Ray Hero.	2	
Stewart	22	23
Success	1	1¼
Tonopah Ex.	4	4¼
U. Eastern	4¾	5¼
U. S. Smelt	35¾	36¼
Yerington		
Penn. Mex.	33	36
West States	67	69
I. C. Rub.	72½	73
Phil Morris	12	12¾
Allen Oil	3¾	4
Gadsden	3¼	3¼

INVESTIGATE SALE OF WORTHLESS OIL STOCK.

[BY A. P. NIGHT WIRE.]

NEW YORK, April 30.—Sales of worthless oil stocks running into millions of dollars are believed to have been made on the New York curb market since January 1 and an investigation will be started.

Assistant District-Attorney Waugh said that operators have taken advantage of the recent boom in southwestern oil stocks.

San Francisco Oil Stock Prices.

[BY A. P. NIGHT WIRE.]

SAN FRANCISCO, April 30.—Oil stocks: Brookshire, 20.00 bid; Calcora, 1.85 bid; Mascot, 2.00 bid; M. J. & M. & M. Con., 27 bid; New Trem. Pet., 21 bid; North American Oil Con., 20 bid; Palmer Union, 4.95; Palmer Union pfd., 19@19½; Premier, 60 bid.

LOCAL STOCK EXCHANGE.

[Following were the closing prices and sales, as posted yesterday at the Stock Exchange ground floor, I. W. Hellman Building.]

BANK LIST.

	Bid.	Asked.
Citizens' National Bank	$250.00	$200.00
Commercial National		
Farmers' & Merchants' Nat.	295.00	
First National	240.00	
Guaranty Tr. & Sav.		226.00
Hibernian Savings Bank	180.00	
Merchants' National	160.00	
Security Tr. & Sav. Bank	265.00	270.00
Union Bank & Trust Co.	122.50	125.00
U. S. National Bank	155.00	200.00

BOND LIST.
(With Accrued Interest.)

	Bid.	Asked.
American Petroleum Co.	89	
Associated Oil Co.	96	
California Delta Farms		104
Cuyamonga Water Co.	97	100
Edison Elec. Co., 1st R.	96½	
Edison Elec. Co., old issue	96¼	
Home Telephone Co.	90	
Home Tel. Co., 1st Refg.	88¼	92¼
Hunsaker Ranch Pipe Line	95	101
L. A. Electric Co.	92½	
L. A. Gas & Elec. Co.	97¾	
L. A. Pac. Ry., 1st Con. Mtge.	82	88
L. A. & Pasadena Elec. Ry.	94½	
L. A. Railway Co.	75¾	85¼
L. A. Ry. Corp.	75¾	
Nat'onas Co. of California	80½	82
Pacific Gas & Elec. Co.	90	94
Pacific Light & Power Co.	90	
Pacific L. & P. Gtd.	90	
Pasadena Electric Ry.	83	
Prod. Transportation Co.	99	102
S. Monica Bay H. T. Co.	90	
Tremont Water Co.	97	
Traders' Oil Co.	98	
Union Oil Co.	98¼	99¼
Union Transportation Co.	90	95¼
U. S. L. D. T. & T. Co.	90	95¼
Visalia Water Co.	99	

LIBERTY BONDS.

	Bid.	Asked.
1st Liberty Loan 3½s, 1917	98¼	
1st Liberty Loan Conv. 4s, 1917	94¼	
1st Liberty Loan Conv. 4¼s, 1917	94¼	
2nd Liberty Loan 4s, 1917	93	
2nd Liberty Loan Conv. 4¼s, 1918	93¼	
3rd Liberty Loan 4¼s, 1918	94¾	
4th Liberty Loan 4¼s	93¾	

INDUSTRIAL LIST.

	Bid.	Asked.
California Delta Farms	$ 56.25	$ 57.00
California Hospital		80.00
Consolidated Realty Co.	64.00	64.75
Consolidated Realty Co.	55.00	
Hancock Realty Co.	21.00	21.00
Globe Grain & Mill Co.	185.00	205.00
L. A. Athletic Club	8.00	8.50
L. A. Investment Co.	85	
Occidental Life		125.00
Pacific Mutual Life	460.00	500.00
S. Joaquin L. & P. com.	69.00	72.50
S. Joaquin L. & P. com.	6.00	
S. Cal. Edison pfd.	87.00	102.00
S. Cal. Edison com.	87.00	87.50
S. Cal. Iron & Steel Co.	105.00	110.00
Title Ins. & Tr. Co.	85	
Title T. & T. Co.	150.00	200.00
Union Sugar Co.	39.75	57.00

OIL LIST.

	Bid.	Asked.
Amalgamated Oil	$ 78.00	
American Crude Oil	19¾	20¼
Associated Oil	83.87½	84.00
Brookshire Oil	20	
Central	.04	.10
Columbia	1.20	1.30
Continental Oil	.10	
Enos Oil Co.	.05	
Fullerton Oil	8.00	8.50
Gen. Pet. com.	151.00	151.75
Globe	.02½	
Jade Oil Co.	.12	
Mascot Oil Co.	2.15	2.19
Midway Northern	.22	.25
Mt. Diablo	1.44	1.50
Nat. Pet. Oil Co.	.08¾	
New Pennsyl. Pet. Co.	.22	
Olinda Land	.25½	.30
Rex Oil Co.	.55	.60
Rice Ranch Co.	.85	.91
Traders' Oil Co.	60.00	
Union	137.37½	137.50
United Oil Co.	.50¾	
West Coast Oil	88.00	90.00
White Star Oil Co.	.09	.15

MINING LIST.

Oatman District—	Bid.	Asked.
Adams Mining Co.	$ .08¼	$ .08¾
Arizona Com. Red	.05	
Argo Mines	.06	.06¾
Big Jim Cons. Mining	.17½	.18
Boundary Cons	.05	.05¼
Gold Dust	.17	
Gold Dug Mining Co.	.01	.02
Gold Road Bonanza	.08	.08½
Lexington Arizona Mining	.01¼	
Mammoth	.07¾	.08
Nellie Mining	.17¼	.18
Oatman United	.04½	.04¾
Oatman Daisy	.04½	.05¾
Tom Reed	1.64½	1.65
United Eastern	4.80	4.90
Other Districts—		
Rose Gold Mining	.20	.21
Tonopah Divide	.31	.32
Tonopah Extension	.08	.09
Tonopah of Cal. pfd.	.23	
Tonopah of Cal.	.20	.22
Richmond Mining & Milling	.07	.09
Yellow Pine	.50	

SALES.

Morning session: 20 Associated Oil at 84.25; 40 do. at 84.50; 10 do. at 84.05; 2000 Adams Mining at .08¼; 1000 American Crude Oil at 20; 7000 Big Jim Cons. Mining at .13¾; 200 Calumet Mining at 56.00; 500 Columbia at 1.30¼; 1000 do. at 1.31; 15,150 do. at 1.30; 2000 Gold Road Bonanza at .08½; 500 Gold Dust Dug. B. 20, at .17½; 1000 L. A. Investment Co. at 84; 1000 do. at .85; 100 do. at 84.; $50 1st Liberty Loan 3½s, 1917, at 98¼; 1 100 1st Liberty Loan Conv. 4s, 1917, at 94¼; $ 50 do. at 94¼; $ 1100 2nd Liberty Loan 4s, 1917, at 93¼; $ 2000 do. at 93¼; $ 4100 2nd Liberty Loan Conv. 4¼s, 1918, at 93¾; $ 4500 do. at 93¾; $ 5100 3rd Liberty Loan 4¼s, 1918, at 94¾; $ 950 do. at 94¾; $ 250 4th Liberty Loan 4¼s at 93¾; $ 1100 do. at 93¾; 15 $100 do. at 93¼; $ 850 do. at 93¼; 4000 Nellie Mining at .17; 1000 do. at .18; at 12¼; 1000 Oatman Land Gold at 03¾; 2000 Oatman United at .04¾; 200 do. at .04¼; 100 Premier Oil at .87½; 100 Tom Reed at 1.62½; 1000 do. at 1.65; 100 do. at 1.64; 100 United Eastern at 4.92; 100 do. at 4.90; 5 $1000 Union Oil bonds at 99½; 2000 United Oil at .50¾; 30 Union Oil at 137.12½; 151 do. at 137.25; 50 do. at 137.37½; 5 do. Ret. at 137.50; 10 do. at 137.62½; 20 do. at 137.87½; 50 do. at 137.50; 200 do. at 137.50.

Informal: 55 Associated Oil at 84.25; 60 do. at 84.75; 30 General Petroleum at 150.50; 2000 Gold Ore Mining at .05½; 2000 Nellie Mining at .17; 100 Union at 137.25.

Afternoon session: 20 Associated Oil at 84.00; 2000 Big Jim Cons. Mining at .13¾; 1000 do. at .12¾; 180 Cal. Delta Farms at 56.25; 70 do. at 56.37½; 10 Cal. Packing com. at 94.00; 10 Gen. Pet. at 151.25; 1000 Gold Road Bonanza at .08½; 2000 Liberty Boy at .07; $ 250 1st Liberty Loan 3½s, 1917, at 98¼; $ 100 2nd Liberty Loan 4s, 1917, at 93¼; $ 250 do. at 93½; $ 1000 do. at 93¾; $ 1100 2nd Liberty Loan Conv. 4¼s, 1918, at 93¾; 12 $100 2nd Liberty Loan 4¼s, 1918, at 94¾; $ 850 do. at 94¾; $ 1000 4th Liberty Loan 4¼s at 93¾; $ 250 do. at 93¾; 100 Mascot Oil at 2.17; 170 do. at 2.16; 2000 do. at 2.18; 200 Mt. Diablo at 1.45; 2000 Nellie Mining at .17½; 1000 Oatman United at .04½; 2000 Sunnyside Mining at .05¾; 500 do. Edison ecrts. at 87.25; 400 Tom Reed at 1.64½; 200 do. at 1.65; 500 United Oatman at 4.90; 50 Union Oil at 137.62½; 315 do. at 137.50; 100 do. at 137.37½.

Informal: 7 $1000 4th Liberty Loan 4¼s at 93¾; 100 Union at 137.50.

QUOTATIONS ON OILS: NEW YORK FIGURES.

[Furnished by A. H. Crary & Co., 119 West Fourth street, Los Angeles.]

NEW YORK, April 30.—Closing quotations:

	Close Bid.	Ask.		Close Bid.	Ask.
Anglo	21	21½	Prairie P.	275	280
Atl. Ref.	1240	1260	Solar Ref.	275	300
Buckeye	515		S. Pipe	102	108
Chesebrough	310	325	S. P. Oil	305	315
Continental	670	680	S. W. P. P.	101	103
Crescent	28	30	S. Oil Cal.	280	284
Cum'land	190	200	S. Oil Ind.	815	820
Eureka	165	170	S. Oil Ken.	440	460
Galena	125	130	S. Oil Ky.	410	420
Ger. Pet.	120	140	S. Oil N. J.	580	585
Illinois	182	186	S. Oil N. Y.	715	720
Ind. Pipe	178	180	S. Oil N. Y.	383	385
Nat. Trans.	22	23	S. Oil Ohio	850	855
N. Y. Trans.	192	195	Swan & F.	110	115
N. Y. Tran.	112	115	Union T.	117	119
Ohio Oil	268	272	Vacuum	238	242
Prairie Oil	535	545	Washton	34	40

Total sales of stocks—1,745,000 shares.
Total sales of bonds—$10,547,000.

DENVER METAL MARKET.

DENVER (Colo.) April 30.—Bar silver 1.01 1-8; copper, 18@18 1-4; lead, 5; spelter, 6.05; tungsten, 7.50@10.00.

MR. INVESTOR DO YOU REALIZE—

Victory Loan 4¾% Notes at par net a better return than 2nd Liberty Loan 4¼'s at the market.
Victory Loan 4¾% Notes at par net a better return than 4th Liberty Loan 4¼'s at the market.
Victory Loan 4¾% Notes at par net a better return than 1st Liberty Loan 3½'s at the market.

Do you thoroughly understand that the Sinking Fund Provisions made in the Victory Liberty Loan Act for all issues outstanding and including the Victory Liberty Loan will make the U. S. Government a buyer of its own bonds, rather than a seller, after the present campaign closes?

The floating supply of bonds in the open market will become less and less and prices will advance accordingly. The opportunity to buy U. S. Government Bonds to net 4.75 per cent. will, without doubt, be a thing of the past shortly after the present campaign closes.

SOUTHERN CALIFORNIA LIBERTY LOAN
STATE CENTRAL COMMITTEE

Space Donated by Blyth, Witter & Co.

STOCK QU

OU REALIZE—
better return than 2nd
better return than 4th
better return than 1st
nking Fund Provisions made
outstanding and including the
vernment as buyer of its own
ampaign closes?
market will become less and
pportunity to buy U. S. Gov-
out doubt, be a thing of the
A LIBERTY LOAN
COMMITTEE

N & BRYAN
Exchange. New York Cotton Exchange
Board of Trade
1ST SEVENTH STREET.
ner. DEWITT HARLOW, Manager.

tional Bank Bond Departme
Cor. Fifth and Spring.
ipal and High-
ation BONDS

GHT & CO. BROKERS
Home 10884.
423-24 H. W. Hellman Bldg.
Los Angeles Stock Exchange.

C. ADAMS
BANK BLDG. HOME PHONE 64204.
TOCKS AND BONDS

MARSHALL & COMPANY
ernment SECURITIES
119 West Fourth St.

- HUNTER - DULIN CO
RICT AND CORPORATION BONDS
210 East Colorado St.
PASADENA.
Colorado 226.

ND & DALGLEISH
In Bonds and Stocks.
outh Marengo Avenue
Pasadena, C

s Co. DEALERS IN MUNICIPAL AND CORPORATION BONDS
SSION ORDERS IN LISTED SECURITIES
NA SAN FRANCISCO CHICA
mpany INVESTMENT SECURITI
521 SOUTH SPRING STRE

RARY & CO
Chicago Board of Trade.
Provisions, Cotton, Grain & Bryan Private Wi
URTH ST., LOS ANGELES. Main 1

N AND COMPANY
AN BUILDING LOBBY
INVESTMENT STOCKS
PHONE BDWY 5750

CITRUS MARKET.

[illegible] FIRST SHIPMENTS.
[illegible] SOUTHERN CALIFORNIA.

[illegible]	174	82
[illegible]	4,169	4,244
[illegible]	4,389	2,397
CENTRAL CALIFORNIA.		
[illegible]	0	0
[illegible]	3,191	354
[illegible]	2,429	115

RECEIVER [illegible].

cars navels, three cars Valencias, one car St. Michs, two cars mixed, two mixed cars, and three cars lemons, standard, Lemons. Weather fair.

Avgs.	NAVELS—	Avgs.	SWEETS—
4.70	Kenilworth, Imp.		Alphabetical, ORx.
4.80	ARx	3.20	Bird Rocks
4.80	Pomona, Imp.	4.70	Redlands
4.90	Redlands Heart, RR	4.80	Rex
4.90	VALENCIAS—	Avgs.	ST. MICHAELS—
4.90	Orchard, ORx	4.30	Alhambra, STx
4.90	Green Ban, SPCo	4.60	Colombo
4.90	Sunrise, Mod	4.60	Royal Knight, RRx
4.90	Riverside, CHP	4.80	Riverside
4.90	Santa Ella, THP	5.00	San Luis, MRx
4.90	Golden Rule, THP	5.00	SEEDLINGS—
4.90	BLOOMS—	Avgs.	Country Club, KPCo
4.90	Country Club	4.25	Trail, ACOx
4.90	Carnation, Start	4.25	Canyon
4.90	Ideal	3.35	Carnation, NoOr
4.90	Red G. Cove	4.60	Lemonia
4.90	Priority Belle, ARI	4.75	HOMOSASAS—
4.90	Redlands Best, RRI	4.75	Rimpau, SPCo
4.90	Mercury	4.15	LEMONS—
4.90	Homestead, STx	3.70	Las Flores
4.90	Riverside, STx	3.10	Montecito Valley
4.90	Rialto Beauties,		Fruitvale, Dav
4.90	RPCo	4.25	Sunset
4.90	Country Club	3.75	Oak Star

n oranges, and two cars lemons sold. Market is

Avgs.	NAVELS—	Avgs.	SWEETS—
4.30	Country Club	4.25	Country Club, KPCo
4.30	Glendale, Imp	4.00	Brownie
4.30	Glenwood, Mix	4.35	Pals, CYx
4.30	Penn	4.15	Mission, SPCo
4.30	Bloomington	3.90	Madura, QCx
4.30	S.S. Brand, ORx	4.25	Grove
4.30	BLOOMS—	Avgs.	
4.30	Golden Rod	3.60	

oranges, one car lemons sold. Market is easier and lo
Market weak on lemons.

Avgs.	VALENCIAS—	Avgs.	ST. MICHAELS—
4.35	Native Son, KPCo	4.10	Colombo
4.35	Holly	4.10	LEMONS—
4.35	ST. MICHAELS—Avgs.		Yorba, NoOr
4.35	Carnegie, NoOr	3.60	Linda
	ST. MICHAELS—Avgs.		LEMONS—
4.70	Purple Sage, ACO	4.30	Hawk, SAz
4.60	SEEDLINGS—	Avgs.	Carlo
4.60	Dominguez, STx	4.10	Bill
4.60	Vidal	4.15	Lemonia

cars oranges, one car lemons sold. Market is

Avgs.	VALENCIAS—	Avgs.	SWEETS—
4.30	Trilcox, ORx	4.00	Phenomenal
4.30	ST. MICHAELS—Avgs.		SEEDLINGS—
4.70	Polanco, PPCo	4.30	Airline, FCx
4.30	Rough Rider, PPCo	4.15	LEMONS—
4.40	Crocus, RRx	3.45	Oh Honey, LOr
4.40	Carmen	4.00	As You Like It
4.60			

MAY 1, 1919.—[PART II.]

CORN CLOSES STEADY ON SHORT COVERING.

STRENGTH IN SEPTEMBER AND WEAKNESS IN MAY FEATURES OATS MARKET.

[EXCLUSIVE DISPATCH.]

CHICAGO, April 30.—For fast movement of prices today's corn market beat all the present day sessions traders have experienced. Values covered a range of 5½ to 8 for the different deliveries, the May leading in breadth, while the distant futures made up in volume.

Liquidation by both interests was heavy, and a lower level early was made, with the close at prices of 1 1-4 on May and 2 ½ to 2 1-4 on the distant futures. Oats finished 1-8 lower for May, which went to a discount under July, while distant deliveries were ⅝ to 1 higher in Chicago. Cash wheat was off 5 to 11.

Corn futures in the Southwest were 1¼ to 1½ higher, with July at Kansas City leading in strength. Oats there were 1-4 to 1 higher, that in Minneapolis finished unchanged to 1-8 lower and in Winnipeg 5-8 higher. Rye futures in Minneapolis lost 3-4 to 7-8, and barley was 1-4 higher to 1-8 lower.

Liquidation was on in corn at the opening, the first sales showing a drop of ¾ to 4¾ from the previous day's close. The big decline of late, however, and a marked improvement in the domestic demand for the cash article reduced many shorts to cover and also led to a little change in sentiment. A jump of ⅝ to 1 followed with the May in the lead, being strengthened by buying by cash houses and bears on reports of liberal proportion were numerous. Around 12:30 p.m. there was a break of 4¾ on the July from 1.57 1-4 down to 1.52¾, on a statement made at St. Louis by Julius H. Barnes to the effect that any trend toward too high prices for corn and oats would be frowned on by the Food Administration.

A revival of short covering set in, however, and the finish was well toward the top on the deferred deliveries, with July 1.56¾ to September 1.52 to 1.53. May after being the 7 above the July a good part of the day closed at 1¾ premium at 1.57 1-4 to 1.57¾.

Strength in the September and weakness in the May featured the oat market. It was with country connections was a good buyers of the September and it led the picture, that grain which was mainly in sympathy with corn. Speculation was on in the May and from 1.7-8 to 1.8 September 1.02 to 1.03. May after being the 7 above the July a good part of the day closed at 1¾ premium at 1.57 1-4 to 1.57¾.

Strength in the September and weakness in the May featured the oat market. It was with country connections was a good buyers of the September and it led the picture, that grain which was mainly in sympathy with corn. Speculation was on in the May and from 1.7-8 to 1.8 September 1.02 to 1.03. May after being the 7 above the July a good part of the day closed at 1¾ premium at 1.57 1-4 to 1.57¾.

	Open.	High.	Low.	Close.
May	1.54	1.01	1.53	1.57¼@
				1.57¾
July	1.53	1.57½	1.51¾	1.56¾
				1.56½
Sept.	1.49	1.53¾	1.47	1.52¾
				1.53
Oats—				
May	.65¾	.69¼	.67¾	.68¾@
				.68¾
July	.63¾	.69¾	.63	.68¾@
				.69¼
Sept.	.60¾	.63¾	.60	.63¾@
				.63¾

PRICES ON LOCAL GRAIN EXCHANGE.

	Bid.	—Our lots— Asked.
Barley ears	$ 2.15	$ 2.25
Western bulk	2.10	2.20
Potatoes	3.10	3.50
Wheat, mixed feed—		
Local	48.50	53.00
Northern mill	45.75	46.75
Northern winter	44.50	
Montana	44.50	46.00
Utah-Idaho	47.00	50.00
Idaho	46.50	50.00
Milo maize—		
On track	2.90	2.96¼
10-day shipment	2.92¾	2.96¼
20-day shipment	2.93¾	2.97¼
30-day shipment	2.95	3.05
Barley—		
On track	2.68¾	2.75
On transit	2.65¾	2.80
10-day shipment	2.70	2.74¾
20-day shipment	2.70	2.73¾
30-day shipment	2.71¼	2.73¾
Corn—		
No. 2 yellow	3.32½	3.00
No. 3 yellow	3.30	3.00
No. 2 white	3.45	3.55
Milo maize—100-ton lots—		
Second half April	2.88¾	3.00
First half May	2.91¾	2.96¼
Second half May	2.86¾	3.00
First half June	2.92¾	3.02¼
Second half June	3.02¼	3.06
Barley—100-ton lots—		
Second half April	2.70	2.76¼
First half May	2.71¼	2.75¾
Second half May	2.73¾	2.77¾
First half June	2.66¾	2.72¼
Second half June	2.65	2.67¼
1st Mar	2.73¾	2.77¾
1st June	2.65¾	2.66¾
1st July	2.42½	2.55
1st September	2.37½	2.40¼

TODAY'S SALES.

Barley—	
1 car No. 2	$2.72½
100 tons 1st May	2.72¾
100 tons first half May	2.73¾
500 tons second half May	2.71¼
Milo maize—	
100 tons first half May	2.90¾
100 tons first half May	2.91¼
Corn—	
1 car No. 3 yellow	3.00

WILL STOP PURCHASE OF WHEAT FOR EXPORT.

[BY A. P. NIGHT WIRE.]

ST. LOUIS, April 30.—Commenting on the tremendous price smashing that took place on the Chicago Board of Trade yesterday, Julius H. Barnes, Federal wheat director, in a statement to the Associated Press said the government will discontinue, until further announcement, export purchases of wheat as a preventive for speculative hoarding.

Mr. Barnes who arrived last night to attend the United States Chamber of Commerce meeting today, said: "Given the corn situation, saving that branch of the administration was not under his jurisdiction.

The statement follows:

"The steady advance in the market price of wheat for domestic use by any scarcity, actual or impending, as reserves have been carefully prepared for the demands of the country.

"Today they are grinding 11,000,000 bushels per week, while our domestic consumption does not exceed 8,000,000 bushels. It is therefore apparent that the only danger is speculative hoarding of flour, to discontinue export purchases.

"The Grain Corporation, fortunately is supplied with sufficient food stocks to carry out its obligations, having in consequence of previous shrewd and it able to and will discontinue wheat flour purchases for exports as long as domestic prices make this desirable."

SHIP STORES.

[BY A. P. NIGHT WIRE.]

SAVANNAH (Ga.) April 30.—Turpentine firm, 72¾; sales, 516; receipts, 508; shipments, 156; stock, 18,196.

Rosins firm; sales, 431; receipts, 878; shipments, 228; stock, 59,842.

Quote: A, 11.10@11.20; D, 11.35@11.40; E, 11.40@11.50; G, 11.55@11.60; H, 11.65@11.70; I, 11.75; K, 13.10@13.20; M, 13.30@13.40; N, 14.10; WG, 14.25, WW, 14.35.

Schools and Colleges
HOLLMAN Business Colleges
Realty Board Bldg., 621 S. Spring St.
Phones: Bdwy. 2546. Send for Catalog.

California Military Academy
Home school for young boys only. In session all year. 13th year. 1500 Norton Ave. Phone 74012.

WILL STOP PURCHASE OF WHEAT FOR EXPORT.

[BY A. P. NIGHT WIRE.]

ST. LOUIS, April 30.—Commenting on the tremendous price smashing that took place on the Chicago Board of Trade yesterday, Julius H. Barnes, Federal wheat director, in a statement to the Associated Press said the government will discontinue, until further announcement, export purchases of wheat as a preventive for speculative hoarding.

Mr. Barnes who arrived last night to attend the United States Chamber of Commerce meeting today, said: "Given the corn situation, saving that branch of the administration was not under his jurisdiction.

The statement follows:

"The steady advance in the market price of wheat for domestic use by any scarcity, actual or impending, as reserves have been carefully prepared for the demands of the country.

"Today they are grinding 11,000,000 bushels per week, while our domestic consumption does not exceed 8,000,000 bushels. It is therefore apparent that the only danger is speculative hoarding of flour, to discontinue export purchases.

"The Grain Corporation, fortunately is supplied with sufficient food stocks to carry out its obligations, having in consequence of previous shrewd and it able to and will discontinue wheat flour purchases for exports as long as domestic prices make this desirable."

SHIP STORES.

[BY A. P. NIGHT WIRE.]

SAVANNAH (Ga.) April 30.—Turpentine firm, 72¾; sales, 516; receipts, 508; shipments, 156; stock, 18,196.

Rosins firm; sales, 431; receipts, 878; shipments, 228; stock, 59,842.

Quote: A, 11.10@11.20; D, 11.35@11.40; E, 11.40@11.50; G, 11.55@11.60; H, 11.65@11.70; I, 11.75; K, 13.10@13.20; M, 13.30@13.40; N, 14.10; WG, 14.25, WW, 14.35.

STEEL INDUSTRY TO CONFER WITH BOARD.

[BY A. P. NIGHT WIRE.]

WASHINGTON, April 30.—The steel industry has expressed a willingness to confer again with the industrial board of the Department of Commerce, it was learned today. A representative of the Railroad Administration, concerning steel prices, it was learned today.

The conference, it is understood, will be held later in Washington or New York next week.

COTTON DECLINES 88 POINTS AT NEW YORK.

HEAVY LIQUIDATION BY TEXAS AND SAN FRANCISCO HOUSES CAUSES BREAK.

[EXCLUSIVE DISPATCH.]

NEW YORK, April 30.—There was a sharp break in the cotton market early today 2 to 22 points on lower cables. An unfavorable weather map checked selling, however, but offerings soon increased, with new contracts selling 25 to 81 net lower. The break was attributed to reports that reduction in acreage would fall short of that advocated by southern organizations.

Trade buying helped to absorb the early offerings and the market turned firm, late in the morning.

The Philippines, China and Africa have been among the buyers this week. Texas and San Francisco houses have been among the sellers.

There was a renewal of heavy general liquidation early in the afternoon, which sent prices into new low ground for the day, with July selling 26.10 and October 24.27, or 50 to 88 points net lower.

	High.	Low.	Previous Close.
May	26.80	27.79	28.15 28.95
July	26.66	26.10	26.25 26.75
October	24.98	24.20	24.55 25.06
New Orleans—			
May	27.45	26.75	26.86 27.35
July	26.50	25.81	25.89 26.23
October	24.50	23.81	23.89 24.39

LIVERPOOL, April 30.—Spot cotton, quiet and easy. Good middling, 17.41d; receipts, 22,500 bales. Sales, 6000. Futures were quiet; spot American middling fair, 19.50d; middling, 17.41d.

MORE CO-OPERATION IN BUSINESS IS FORESEEN.

REDFIELD AT COMMERCE CONVENTION OUTLINES NATIONAL TRADE TENDENCIES.

[BY A. P. NIGHT WIRE.]

ST. LOUIS, April 30.—American business in the future will be more co-operative than competitive and this co-operation will solve many difficulties that the present inadequate anti-trust laws fail to solve, William C. Redfield, Secretary of Commerce, told the Chamber of Commerce of the United States here today.

He characterized extreme competition as destructive and uncontrolled combination as dangerous, adding that the "ethical revolution" now in progress will bring forth the proper solution for business, which laid outgrown the law intended to control it.

"There has been a change for the better in the ethics and methods of trade since the anti-trust laws came into being," he said. "These laws were the expression of the moral judgment of the country against certain business procedures deemed injurious to the body politic.

"I am convinced that the advance in ethical purpose, in moral perception, in a higher grade of practice in the business world, has separated it from the actual conditions with which the anti-trust laws were originally started to deal, so that the form and substance of these laws as they stand is literal form rather than in so small part to a past which, if not dead, is at least dying.

"In the effort to keep pace with the life of trade interpretation of law may go far afield. I think there is cause to wonder whether it is morally sound to construe a law frankly intended to prevent combinations in restraint of trade, so as to prevent co-operation in promotion of trade."

Edward N. Hurley, chairman of the United States Shipping Board, in an address today expressed conviction that the American merchant shipbuilding industry had reached the stage where it can compete with foreign countries in cost and that American ships can be operated as cheaply as foreign bottoms.

The Chamber of Commerce of the United States, through a score of speakers and half as many committee reports, yesterday went on record as opposed to government ownership, but in favor of government control; denounced manufacturers who seek to profiteer war profits, urged fair dealing with labor and predicted the "maintenance of greater prosperity" at the end of the readjustment period.

Speakers pointed to the urgent need of an extra session of Congress to deal with vital domestic problems and declared that the overwhelming sentiment of 500,000 business men represented by the chamber when they asserted that the nation's progress is being blocked by lack of Congressional and executive action.

LISTED NEW YORK BOND QUOTATIONS.

[Furnished by Stevens & Co., 521 South Spring, Los Angeles.]

NEW YORK, April 30. — Following were the quotations on active bond sales:

	Bid.	Asked.
Amer. Smelt. & Ref. 5s.....	89½	90
Amer. Tel. Co. 5s, 1946.....	90¼	90¾
Armour 4½s, 1939.....	89¼	89
Atchison Gen. 4s, 1995.....	82¾	83¼
B. & O. Ref. 5s, 1995.....	77¾	77¾
B. & O. Conv. 4½s, 1933.....	78¾	77
Cal. Gas Unifying 5s, 1937.....	93	94
C. M. & St. P. 2014 Conv. 5s.....	77¼	77¾
C. M. & St. P. 2014 Conv. 4½s.....	69¾	69¾
C. M. & St. P. Gen. Ref. 4½s, 2014.....	69¾	77¼
C. R. I. & P. Ref. 4s, 1934.....	72¼	73
Denver & Rio Grande 1st 1936.....	69	69
Great Northern 4½s, 1961.....	86	86
Illinois Central Joint 5s, 1953.....	91	91
Missouri Pacific Ref. 5s, 1923.....	91¼	95
Missouri Pacific Ref. 5s, 1926.....	88¾	90
Missouri Pacific Gen. 4s, 1975.....	61¼	62
Northern Pacific P. L. 4s, 1997.....	82	82
Pacific Tel. Co. Gen. 5s, 1942.....	85¼	85¾
Russian Int. 5½s, 1926.....	106	115
Russian Ext. 5½s, 1921.....	48	51
Rio Grande Western 1st 4s, 1939.....	68	68¾
St. L. & K. F. L. 4s, 1960.....	62¾	63
St. L. & S. F. Adj. 6s, 1955.....	67¾	68
St. L. & S. F. Gen. 6s, 1931.....	45	48¾
St. L. S. W. Inter. 5s, 1952.....	50	
Southern Pacific Conv. 5s, 1934.....	107	107¼
Southern Pacific Ref. 4s, 1955.....	80	80¾
Union Pacific 1st 4s, 1947.....	86¼	86¾
Union Pacific Conv. 4s, 1927.....	83	83¾
W. U. Tel. Coll. Tr. 5s, 1938.....	90	90¾
Wilson 6s, 1941.....	99	99¾

FOREIGN BOND LIST: LATEST QUOTATIONS.

[Furnished by Logan & Bryan, Members New York and Boston Stock Exchanges, Van Nuys Bldg., Los Angeles.]

NEW YORK, April 30.—Following are quotations on foreign bonds today:

Bonds—	Bid.	Close— Asked.
Anglo-French 5s, Oct., 1920.....	98¾	99
U. K. 5½s, Nov., 1919.....	100¼	100¾
U. K. 5½s, Nov., 1921.....	98¼	98¾
U. K. 5½s, Nov., 1919, Securities 5s, Aug., 1919.....	99¾	100¼
Republic of France 5s, 1931.....	145	155
Paris 6s, Oct., 1921.....	98	98¼
Portugal 8s, 1921.....	98¾	99¼
Russian Ext. 5½s, 1921.....	47	50
Russian Int. 5½s, 1921.....	104	109
Dominion 5s, Aug., 1919.....	99¾	99¾
Dominion 5s, April, 1921.....	97¾	98
Dominion 5s, April, 1931.....	94¾	94¾
Dominion 5s, April, 1929.....	96¼	96¾
Argentine 6s, May, 1920.....	98¾	99
Chile 8s, 1919.....	99	99
Dominion of Canada 1937.....	97	98
United Kingdom 5½s, 1937.....	98¾	99¼

Prune Crop Almost 1,500,000 Pounds

[BY A. P. NIGHT WIRE.]

ROSEBURG (Or.) April 30.—Estimating that their combined prune crop will total almost 1,500,000 pounds, thirteen prominent growers of Douglas county have closed a deal whereby they contract the entire product of their orchards for 1919 to the P. E. Gile Company at 15 cents for Italians 30-35s, the largest size, and 14 cents for petites. These prices are expected to govern future sales in this district.

NEW YORK GRAIN MARKET.

[BY A. P. NIGHT WIRE.]

NEW YORK, April 30.—Wheat spot, firm, No. 2 red, 2.36½ elevator export. Corn spot, steady. No. 2 yellow, 1.75 1-4, and No. 2 white, 1.77 1-4 cost and freight New York. Oats spot, steady; standard, 79.

Schools and Colleges
EGAN SCHOOL Not only a school for drama, but a school for general culture.
Little Theater Bldg., 1324 So. Figueroa St. Home Phone 60212.
MUSIC, DANCING, DRAMA.
In all their branches.
Patronized by Oliver Morosco, John Cort and many others.
Little Theater for Rent for Recitals and Amateur Theatricals.
JEFF JEFFERSON
MODERN SCHOOL OF DRAMA AND SINGING.
A-1 talent on hand for all occasions. Special Courses for Teachers. Voice testing free. SUITE 501-2-4-5 BLANCHARD BUILDING. PHONE 10682.
CAMP URBAN Military Academy
known for Character Building. Our camp for young boys will open at Catalina Island on June 15. Only limited number of boys admitted. Address the Superintendent, Box H, 800 South Alvarado. Phone 52647.
Page Military Academy A BIG SCHOOL FOR LITTLE BOYS
The largest school of its class in America. Pupils admitted at any time. In session the year around. Send for catalog. R. F. D. No. 1, Box 264. Phone 64184.

DRESSED MEAT OUTPUT FOR 1918 RECORD ONE.

THREE-FOURTHS OF ENORMOUS INCREASE IN PORK; OTHER FOURTH, BEEF.

[BY A. P. NIGHT WIRE.]

WASHINGTON, April 30.—American dressed-meat production, including lard, amounted in 1918 to 20,129,800,000 pounds—a quantity never before approached in magnitude by the live-stock industry of this or any other country. The corresponding figure for 1917 was 16,337,300,000 pounds.

Three-fourths of this enormous increase was in pork, and one-fourth was in beef.

The meat surplus in 1918 was so great that extra export demands made little impression on it, although 1918 export shipments of meat and lard nearly doubled the 1917 figure—rising from slightly less than one and three-fourths billion pounds to slightly more than three billion pounds—and these figures do not include shipments to American military forces abroad.

The aggregate 1917 consumption of dressed meat and lard in the United States was approximately 14,600,000,000 pounds, but in 1918 it rose to 17,250,000,000 pounds. This means, after allowing for increase in population, an addition of twenty-three pounds for every man, woman and child in the country; despite the food conservation campaign which in 1917 caused consumption to decline considerably.

"While the people as a whole through their abstinence averted the immediate crisis, it was the farmer who was the really big factor in the ultimate situation," says the Bureau of Animal Industry, United States Department of Agriculture. "The producer, of course, was expected to do his part, but he did it with such powerful effect that in a single year the meat shortage was turned into a pronounced surplus. Thus in 1918, there was not only meat enough to supply all foreign demands compatible with the restricted shipping facilities, but a greatly enlarged quantity was available for the home consumption.

"To be sure it cost the farmer more, much more, to feed his animals and get them to market. Likewise all other steps from producer to consumer became more costly, hence the high prices. But the unprecedented prosperity of the people as a whole enabled them to afford the increased cost. In fact, laboring people probably consumed more meat during the past year than in greater times.

"The total number of cattle slaughtered in 1918 is estimated at 15,750,400, as against 15,729,900 in 1917. Their average weights were practically the same for both years, and the beef produced from them was 6,686,000,000 pounds in 1917, and 7,041,000,000 pounds in 1918. This was a remarkable achievement. It hardly would have been credited that beef growers could increase their production a billion pounds in a year.

"The jag matures quickly, therefore a much more rapid increase would be looked for than was the case with cattle. Even so, the results for 1918 can be described only as stupendous. The total number of sheep slaughtered in 1918 numbered 68,540,700, as against 57,483,800 in 1917. Furthermore, the average weight was 9¼ pounds more per sheep in 1918 than when the animals were turned into pork and lard we have a total production of 11,225,664,000 pounds in 1918, as against 8,478,289,000 pounds in 1917, an increase of 2,747,355,000 pounds, or 32.4 per cent, nearly one-third."

Striking increases in exports are also shown by the bureau. Beef shipments abroad in 1918 were 94 per cent. more than in 1917—the chief 1918 items being 514,000,000 pounds of fresh beef and 141,000,000 pounds of canned beef. Exports of pork and lard in 1918 amounted to 2,270,287,000, which was 71.7 per cent. more than the quantity sent abroad in 1917.

The bureau shows that in the aggregate more meat by far is eaten in the United States than in any other country in the world, although some sparsely settled countries raising much meat have a larger per capita consumption. It also says that there is room in the United States for a great expansion in the use of mutton and lamb.

LIVE-STOCK MARKET, LOCAL AND EASTERN.

Following are the wholesale meat prices reported yesterday in Los Angeles through the United States Department of Agriculture, Bureau of Markets:

STEERS.—Good, 20.00@20.50; medium, 18.00@19.50; common, 17.00@17.50.

COWS.—Good, 18.00@19.00; medium, 17.00@17.50; common, 16.00@16.50.

HEIFERS.—Medium, 13.50@14.00; common, 13.00@13.50.

SPRING LAMBS.—25.00@26.00.

LAMBS.—Choice, 24.00@25.00; good, 22.00@24.00; medium, 21.00@22.00; common, 20.00@21.00.

WETHERS.—Good, 22.00@24.00; medium, 21.00@22.00.

MUTTON.—Good, 18.00@19.00; medium, 17.00@18.00; common, 16.00@17.00.

TRADE CONDITIONS.

LOS ANGELES—FRESH BEEF—Supply liberal, market weak, prices unchanged, demand moderate. STEERS—Supply liberal, market weak on all grades, demand dull.

COWS—Supply liberal, market weak at Monday's prices, demand fair.

BULLS—Supply light, market dull, demand light.

VEAL—Supply adequate, market steady, demand good.

PORK—Supply light, market steady, demand fair.

LAMBS—Supply liberal, market weak, demand moderate.

MUTTON—Supply light, market steady, demand light.

CHICAGO—Hog market very dull, mostly 10 to 20 cents lower than yesterday's average. Beef and butcher cattle steady to strong. Calves about steady. Stockers and feeders strong to higher. Sheep—Market opening slow.

Hogs—Receipts, 10,000. No sales.

KANSAS CITY.—Hog market dragging and fully 25 cents lower than yesterday's average. Closing weak. Packer top, 20.45. Beef cattle, mostly 25 cents lower; she-stock weak to 25 cents lower; canners, weak; feeders, steady; veal calves, 1.00 lower. Sheep, lambs generally steady to strong. Few sales, 10 cents higher. Best Colorado seventy-five pound wooled lambs, 21.00; best seventy-two-pound clipped lambs, 18.50; goats, 25 to 50 higher; fat sixty-two-pound clipped Texas wethers, 8.10.

TRANSACTIONS.

CHICAGO, April 30.—Hogs—Receipts, 17,000; market very dull, mostly 10 to 20 cents lower than yesterday's average. Bulk of sales, 20.15@20.40; heavy, 20.30@20.55; medium weight, 20.10@20.50; light weight, 19.25@20.20; light lights, 19.00@20.00; sows, 18.50@20.00; pigs, 17.00@18.50.

Cattle—Receipts, 7000; market, beef and butcher cattle steady to strong; calves about steady; stockers and feeders steady to higher; heavy beef steers, 11.25@20.00; light beef steers, 10.25@17.85; butcher cows and heifers, 7.25@16.00; canners and cutters, 6.50@10.25; veal calves, 12.00@18.25; stockers and feeder steers, 8.50@15.50. Sheep—Receipts, 13,000; market generally steady. Spring lambs 10 cents lower; lambs, 84 pounds down, 17.75@19.50; 84 pounds up, 17.25@19.40; culls and common, 13.00@17.00; yearlings, 15.00@16.00; ewes, medium and good, 11.75@15.50; culls and common, 6.00@11.75.

PORTLAND (Or.) April 30.—Cattle, slow; receipts, 44; steers, best, 13.50@14.00; good to choice, 11.00@13.50; medium to good, 10.00@11.00; fair to good, 9.00@10.00; common to fair, 8.00@9.00; good to choice cows and heifers, 10.00@12.00; medium to good, 7.00@8.00; fair to medium, 5.00@6.00; common, 2.50@4.00; bulls, 6.00@8.50; calves, 9.00@13.50; stockers and feeders, 7.00@10.00. Hogs—Lower; receipts, 386; prime mixed, 19.75@20.25; medium mixed, 19.50@19.75; rough heavies, 17.75@18.50; pigs, 17.50@18.00. Sheep—Steady; receipts, 742; spring lambs, 16.00@16.50; prime lambs, 15.50@16.00; medium, 14.00@15.00; yearlings, 11.00@12.00; wethers, 9.00@10.00; ewes, 8.50@10.00.

KANSAS CITY (Mo.) April 30.—(U. S. Bureau of Markets.) Hogs—Receipts, 10,000; market, heavies, 20.30@20.45; lights, 19.00@20.10; packing, 19.00@20.15; pigs, 14.50@19.25. Cattle—Receipts, 11,500; fairly steady. Sheep—Receipts, 14,000; market, 14.00@15.00; yearlings, 11.00@12.00; wethers, 9.00@10.00; ewes, 8.50@10.00; stockers, 4.50@14.10; calves, 8.50@12.50.

LOCAL MARKET.

LIVE-STOCK PRICES.

The following prices for classes and grades of live stock represent those being paid by local killers f.o.b. Los Angeles. Country points prices are usually $1.00 to $1.50 less than these figures, dependent upon the distance from this city.

GOOD STEERS.....12.00@12.50.
MEDIUM STEERS.....11.00@11.50.
COMMON STEERS.....9.00@10.00.
GOOD COWS.....10.00@10.50
MEDIUM COWS.....8.00@9.00.
COMMON COWS.....6.00@7.00
HOGS, NO. 1.....175-222—18.50@19.00.
HOGS, NO. 2.....250-300—17.00@17.50.
FEEDERS.....13.50@14.00.
SPRING LAMBS.....7.00@7.50.
FALL LAMBS.....15.00@16.00.
FALL LAMBS—No. 2.....14.00@15.00.
WETHERS—No. 1.....10.50@11.50.
EWES.....7.50@8.50.
Thirty-one cars were loaded April 29.

COMMENT.

For the last two weeks greater declines were recorded in the prices paid for live cattle than in many months before. This condition is brought about by the surplus of fed steers in Southern California being ready for market at about the same time. It is true that many trainloads are leaving this section every week for eastern markets. These shipments are made up from the holdings of large producers and feeders altogether. The feeders of five cars of cattle or less are compelled to unload their product on the local market and this is why the market is so liberally supplied and that the market is so weak. A plan is on foot, however, whereby several small producers to pool their holdings to make up a trainload and ship to either Chicago or Kansas City. Government contracts for export beef in eastern centers afford an excellent outlet for fed cattle there, but the outlet for dressed beef in Los Angeles is very much limited.

Hogs hold firm at the high level of prices setting for over a fortnight. Receipts are light. Shippers of hogs in California are receiving better net returns than those that ship to the large centers.

Lamb supplies are very liberal and prices weak. The market is overspoiled.

Ewes and wethers are holding steady.

MONEY MARKET.

[BY A. P. NIGHT WIRE.]

NEW YORK, April 30.—Mercantile paper, unchanged. Sterling, sixty-day bills, unchanged; commercial sixty-day bills on banks, 4.82¾; commercial sixty-day bills, 4.82¼; demand, 4.85¾; cables, 4.86¼. Mexican dollars, unchanged. Government bonds, steady. Railroad bonds, irregular. Time loans strong, unchanged. Call money, strong; high, 6; low, 5¾; ruling rate, 5¾; closing bid, 6; offered at 6½; last loan, 6.

LONDON, April 30.—Bar silver, 46¾d per ounce. Money, unchanged.

SAN FRANCISCO LIST OF MINING STOCKS.

[Following are today's quotations and sales of the San Francisco Stock and Bond Exchange, furnished by A. W. Coote, 605 I. W. Hellman Bldg., member Los Angeles Stock Exchange.]

SAN FRANCISCO, April 30.—Quotations:

Sales.	Divide District—	Bid.	Close— Asked.
6,000	Allied Divide	.21	.22
14,000	Alto Divide	.42	.43
.....	Belcher Divide	.....	.24
3,500	Brougher Divide	1.65	1.70
18,500	Chariot Divide	.13	.14
6,000	Divide Annex	.17	.18
.....	Divide City	.23	.25
3,000	Divide Coma	.39	.40
6,000	Divide Extension	.90	.92
8,000	Divide Junior	.15	.16
1,000	Red Divide	.28	.29
2,400	Union Coma	.39	.40
1,000	Hale & Norcross	.20	.21
1,200	Rose & Belcher	.39	.40
4,000	Great Western	.06	.07
.....	Mizpah	.12	.13
	Other Districts—		
.....	Nenzel Crown Point	.....	.07
2,000	Nevada Hills	.06	.07
.....	Nevada Packard	.19	.21
.....	Rochester	.19	.21
.....	Rochester Mirror	.03	.04
2,500	Round Mountain	.39	.40
47,000

SODA FOUNTAIN FANS ARE HIT.

Your Soft Drinks are to be Higher, Beginning Today.

However, Castor Oil and Salts are on Exempt List.

Women are Main "Sufferers" by New Luxury Impost.

Funny little attachments on cash registers, boxes with many compartments placed beside the money drawers, and extra tickets at the cashier's desk are just part of the many experiments to be tried at the soda fountains in an effort to adopt the easiest and best method of collecting the new government soda fountain tax, which becomes effective this morning.

After today the little old nickel

or dime, which not long ago purchased you a foaming drink with ice cream, crushed fruit, flavored syrup and everything, becomes en passe with the man at the soda counter. Its day of usefulness is fast passing, for by itself it buys you nothing. Coco cola and the other thirst quenchers which have remained at the 5-cent price will now sell for 6—Uncle Sam gets the penny.

So it is with everything in the beverage line. The ruling says that 1 cent must be charged as a tax on every drink costing 10 cents or a fraction thereof, so a 5-cent purchase at the fountain calls for 6 cents, a 10-cent drink for 11 cents, while a 15-cent mixture will call for a tender of 17 cents, and so on.

Several little questions have arisen, which are now bothering the soda salesmen, and until official word is received there will be some confusion in the collection of the tax. The law says cold malted milk is a beverage and subject to tax; hot malted milk is a food and is ex-

empt. Coffee and tea are mentioned as non-taxable, because they are in the food list; now comes the question: are iced tea and coffee food or beverages—are they in the tax list or not?

Pie, which is served at practically all the soda fountains, is not taxable, but when one gets an aristocratic impulse and orders it a la mode—that is with ice cream served with it, it gets in the taxable list. Now comes the question, shall the boy behind the counter charge the tax on the basis of 15 cents, the price of pie a la mode, or just on the 8 cents that is added for the ice cream.

Bottled drinks are not taxable, because of the separate manufacturers' tax. This will, no doubt, cause a big demand for bottled goods. Grape juice and loganberry juice served as it comes from the bottle will sell at the old price, but if the boy behind the counter shoots in a bit of fizz on goes the tax.

However, here's a pointer: If one orders two sodas at the same time for 15 cents each, the tax is 3 cents and not 4 cents. But if he buys one soda for 15 cents, the tax is 2 cents, and then if he immediately orders another 15-cent drink the tax is 2 cents on the second sale, which cannot be treated as a part of the first sale.

But it is possible to buy Rochelle salts, Epsom salts, castor oil and citrate of magnesia without the payment of a tax, which ought to be appreciated by a lot of folks.

The list of articles on which an additional tax is to be collected involves hundreds of those used by folks generally, and it is especially severe on the many little things that go to make up the boudoir of my lady. Women's toilet cases, purses, handbags, hats, bonnets, hoods, slippers and shoes, silk hose, nightwear, underwear, kimonos and waists are all hit by the Collector of Internal Revenue.

GIRLS' SCHOOL HEAD OFFERS RESIGNATION.

MRS. WEYMANN WOULD GIVE UP POST AT VENTURA INSTITUTION.

The resignation of Mrs. C. M. Weymann, superintendent of the girls' school at Ventura, has been filed with the trustees of the institution. Members of the official board say this action was not unexpected as it was known for more than two years that Mrs. Weymann desired to sever her connection with the institution.

The trustees will hold a regular meeting at Ventura Tuesday when action on Mrs. Weymann's request may be taken, although it is probable the matter will not be settled in so short a time.

Mrs. Seward A. Simons, member of the board, said yesterday the resignation contained nothing to indicate when it would take effect and that no action had been taken regarding it. Mrs. Simons said, Mrs. Weymann accepted the superintendency while the school was at Whittier, only that she might assist in the reorganization when it was moved to Ventura. Since the school has been moved Mrs. Weymann has considered her work finished and has only been waiting an opportune time to leave.

TO FIGHT FIRES FROM THE AIR.

Arrangement Concluded for Novel Experiment.

Balloons and Planes will Act as Forest Spotters.

Arcadia and March Field will Supply Equipment.

Southern California is to lead the country in utilizing army war balloons and airplanes to detect forest fires, according to an arrangement concluded yesterday by Coert Du Bois, representing the Department of Agriculture, and Maj. R. S. Bamberger of the Arcadia Balloon School, and Maj. J. C. F. Bartholf, of March Field, Riverside.

Under the terms of the agreement a balloon will be used at Arcadia and four airplanes at Riverside, beginning on June 1, the opening of what is known as the forest fire season. The balloon will ascend at 7 a.m. and remain in the air until 2:30 p.m., covering the most dangerous fire period of each day. The planes will go up from March Field at 10 a.m. and again at 1 p.m.

Both the balloon and the planes will be equipped with long-distance glasses and range finders for the purpose of scanning the country. The balloon will be attached to a wire cable 3000 feet long, and the observer in the basket is expected to cover an area of about thirty miles, extending along the front of the mountain range from La Canada to San Dimas. The planes will patrol an area of about 100 miles each on two routes, covering a portion of the Angelus and the Cleveland national reserves.

Another arrangement that will add to the efficiency of the new plans for fire protection will be the equipment at Arcadia of a fire-fighting truck, carrying ten men. Beginning on June 1, it will be furnished with a supply of water, fire extinguishers, brush hooks, food and other necessary adjuncts to successful fire fighting. This outfit will be ready to move at a moment's warning to supplement the work of the regular forest rangers in efforts to extinguish forest fires.

GOVERNMENT COLLECTS MANY MILLIONS HERE.

INTERNAL REVENUE HEAD REPORTS BIG SUM TAKEN IN; TRADE RECEIPTS GROW.

The growth of the volume of collections made by Collector Carter of the Sixth Internal Revenue District, is indicated by figures given out by that office yesterday.

During 1917, including about nine months of the time in which the United States was at war with Germany, the collections in the local district amounted to $5,945,266.84. During the next year, when the various new tax laws became operative, the impressive total of $27,388,480.43 was levied and collected by Mr. Carter. This means that in a year there was an increase of $21,443,213.49 in the internal revenue collections, and that the number of taxpayers was increased by thousands.

The collections for April, 1919, amount to $1,793,903.49, of which amount $468,120.36 was in the shape of income tax. The collections for April, 1918, were $2,304,786.65, of which amount $1,554,452.93 was income tax. The collections for March, 1919 reached the high water mark, when $12,062,624.48 was collected.

The figures furnished by Collector of Customs Elliott for the business of the local office for the month just ended shows a large growth of transactions, compared with one year ago. The exports for April, 1919, amounted to $619,653, compared with $1,031,755, for the preceding month, and $357,644 for April, 1918. The imports for April, 1919, were $1,131,554, compared with $2,025,079 for the preceding month, and $398,059 for April, 1918. The collections for the month were $30,909.04, compared with $15,653.46, for April, 1918, or an increase of almost 100 per cent.

CITY CLUB TO HAVE HOUSEWARMING TODAY

Today is to be housewarming day at the new rooms of the City Club in the Los Angeles Investment Company Building. J. B. Coulston will speak on "America in France" at the luncheon; from 2 to 5 p.m., there will be a reception to members of the club, their families and friends; and at 6:30 p.m., there will be a special dinner and dedication service. Music will be furnished throughout the day by the Los Angeles Symphony Trio, Mrs. Helen Philpott, soprano; Miss Henrietta Kraft, violinist, the Ellis Club of sixty voices, Salvini Baiano, violinist, and Hugo Kirchoffer will lead the community singing.

BOY TELLS, GIRL FLEES.

Youth Confesses Check Forgery, Companion Disappears.

Following a full confession made by Edward H. Rank, 17-year-old son of a captain of police of Dayton, O., arrested Tuesday by the local police on a charge of check forgery, the local police yesterday began a search for Dorothy Mahlbery, 17 years old, who is alleged by the authorities to have left her home in the East and traveled with Rank to this city.

The police say that up to a few hours before the arrest of Rank the girl had been living with him in an apartment-house at Sunset boulevard and Gower street. Notified in some mysterious way of the coming arrest, the girl fled. Up to a late hour last night she had not been located.

FOR SOLDIERS' MEETING.

The Council will act this morning on the communication of Sergt. Jack Sullivan of Seattle, former United States District Attorney there, in which he asks that a delegate be appointed by the city of Los Angeles to represent the city at the first annual convention of returned soldiers at St. Louis, to be held May 8. This is the organization started in Paris and tentatively called the American Legion of Liberty. It is hoped that at the St. Louis convention all tentative organizations of returned soldiers will be amalgamated.

PHONE COST UP NOW IN STATE.

New Schedule of Exchange Rates in Effect Today.

Need of Additional Revenue Given as the Reason.

No Change Made in Charges in Los Angeles City.

Owing to the necessity of securing additional revenue to cover the costs of rendering telephone service under existing conditions, new schedules of exchange rates will be placed in effect today, practically throughout the State. Some rates are increased, others reduced. These changes are approved by and made under the direction of the Postmaster-General. Similar rate adjustments have been made by Mr. Burleson throughout the United States.

There will be no change in the exchange rates in Los Angeles, it is announced, except the toll charges between Los Angeles and Glendale and Burbank.

Explaining the telephone rate adjustments to be put into effect in Southern California cities today, C. F. Mason, division superintendent of the Pacific Telephone and Telegraph Company, stated that the rate adjustments are necessary for the reason that the telephone industry has been affected by the same conditions which have produced higher prices in all other necessities, and in order to meet the past and present high cost of telephone operation, a revenue in just proportion to the expenses must be obtained, he pointed out.

He called attention to the advertising announcements, which the telephone company has recently placed in the daily papers, giving comparisons which show that the commodity prices and wages have increased during the last five years 112 per cent. and 72 per cent., respectively, while telephone rates have advanced only 4 per cent. during the same period.

He pointed out that telephone rates all over the Pacific Coast have remained practically stationary for many years notwithstanding rapid and substantial increases in the cost of operation. Economical methods of operation have been introduced wherever possible, he said, but the point has been reached where it is no longer possible to avoid adjustments in rates if the properties are to be self-supporting.

ELECTRICAL MEN TO DISCUSS THE FUTURE.

DELEGATES TO WESTINGHOUSE AGENT-JOBBERS' ASSOCIATION COMING.

Seventy-five delegates to the Westinghouse Agent-Jobbers' Association convention, which will be held this month at Del Monte, will arrive in Los Angeles this afternoon by special train over the Santa Fe. Preparations have been made to greet the easterners, and large California oranges will be given each delegate and a bouquet of California roses to the women of the party.

The arrangements here are in charge of C. D. LaMoree, manager of the supply division of the Westinghouse Electric and Manufacturing Company at Los Angeles. The convention headquarters in Los Angeles will be the Alexandria Hotel. The privileges of the San Gabriel Valley Country Club, Annandale Golf Club, Midwick Country Club and Los Angeles Country Club have been extended to all the delegates. There are a number of eastern golf champions on board and matches will be staged in the links throughout Southern California.

C. B. Hall, secretary-treasurer of the Illinois Electric Company, Los Angeles and Chicago, has arranged for an extended automobile drive for all the delegates throughout Los Angeles and vicinity, taking in the old San Gabriel Mission, Alhambra Grove avenue, Pasadena, throughout Altadena, stopping for luncheon at the Annandale Golf Club and after luncheon proceeding through Beverly Hills and Santa Monica and stopping for afternoon tea at the Ship Cafe at Venice and finally winding up at the Alexandria Hotel for dinner.

The party will continue on its way to Del Monte, on Sunday, where the annual convention will be held. Samuel Adams Chase, known throughout the United States in merchandising circles, will deliver a talk on better merchandising. John J. Jackson, general attorney of the Westinghouse company, Pittsburgh, will speak on motives in merchandising, and J. C. McQuiston manager of the Westinghouse publicity department, at Pittsburgh, will deliver a talk on national advertising. J. C. Schmidtbauer, vice-president and general manager of the Julius Andrae & Sons, Milwaukee, Wis., will preside at the convention and will be assisted by A. J. Cole, secretary of the Westinghouse Agent-Jobbers' Association and vice-president of the McGraw Company, Omaha.

FIGHTERS FIND JOBS.

However, There are Still Many Work Hunters Among Service Men.

Chairman E. H. Bagby of the Soldiers' and Sailors' Replacement Bureau announced yesterday that 4027 returned service men had been placed in jobs since January 15, and he urged all employers to assist the men by securing needed employees through the bureau.

Overseas men are applying at the bureau in great numbers for work, following their mustering out at Camp Kearny, Camp Lewis and at the Presidio.

The bureau is in the north annex of the City Hall, 226 South Broadway, and it may be reached by telephone through the City Hall switchboard, Main 9060.

MANY WANT STATEMENT.

City Auditor Myers is receiving requests from all parts of the country for copies of the financial statement of the city of Los Angeles for the fiscal year ending June 30. In acknowledging receipt of the report, the National City Bank of New York writes Mr. Myers: "This is valuable information, and we congratulate you upon the complete form in which it is presented." The report shows that the city receipts for the fiscal year were $20,499,736.46, and disbursements were $16,125,706.10.

THE NEW.

IN STORES AND HOMES.

NOVELTIES, IDEAS AND PRACTICAL SUGGESTIONS.

By Olive Gray.

Up-to-datest:

Black and white footwear coming back again. Also white and black, which is more dainty.

Black spats, or overgaiters, in cloth or satin, to wear with white pumps are extremely smart with either a black or a white tailored suit.

Beads used in ways heretofore unimaginable, in dress. Especially favored is evening dress, in this respect. Swinging panels of beads, often enrich the short evening skirt. A fringe of beads arranged in festoons below the hem of a dancing frock, the same festoonery forming part of the low bodice, is also stunning. A heavy panel of beads centers the train of a black satin evening dress which is so abbreviated of skirt as to be almost no skirt at all.

Now Is the Time to Buy:

Laces and embroideries for use on summer frocks. It is to be a lace season par excellence. This is National Embroidery Week, too.

Gloves while that sale is on. "It is like putting money in the bank, to purchase gloves at that price," said the man, and he was right, beyond dispute.

• • •

New Veil Fad.

Have you seen those adorable veils of white mesh, edged with a broad band of chiffon, a fling of pastel colored flowers pressed between the flat folds of the chiffon band? The flowers match those posed at the front of the turban which sponsors this dainty and novel veil.

• • •

A Touch of Blue.

Many of the newest camisoles and envelopes, as well as negligees and robes de nuit, have a touch of pastel blue enlivening the rose or flesh tints. The fad is refreshing for a change—for one or two sets say, in milady's coterie of intimes.

• • •

Outfrugalizing Hoover.

Recently, at a beach party which was unexpectedly augmented, there was a shortage of paper plates, when one of the party suggested "knifing" each plate into two. Luncheon on the half shell was a novelty and proved quite convenient, in the emergency.

• • •

Smock Frocking.

Lives there a girl with soul so dead who never to herself hath said: "I wonder how I would look in a smock?" Few live who can resist the new models, in fact. Such coloring, and such odd and various embroiderings! The browns and tans are the latest. In dark wood shades, and in tawny yellows with black touches here or there, and blazes of brilliance elsewhere. For country life, whether it be for weeks, months or only for a day, who would not go smocked? With a short, well fitted skirt, these smocks, especially those with quite full skirts, have the effect of flaring tunics. Many of the new ones are belted or girdled, with patent leather or in self-material. The pockets are convenient, when one has doffed one's town attire with its accompanying hand bag.

• • •

Tinnery.

"In search of tin," said Emeline, when I met her downtown. She wore the abstracted and determined air of a prospector and her reply to my inquiring look might imply that she was such. But she explained, "Getting the beach cottage in order and making all sorts of tin loveliness, according to the recipes in a recent magazine. Tin candlesticks, tin dresser boxes, tin sconces—all sorts of things, painted in the color prevailing in the room and decorated with those queer futurist flowers in brilliant tones." "Didn't know you were an artist?" I half inquisited. "Artist! It doesn't take an artist to paint those!" she said contemptuously; but I imagine that at least near-artistry is needed for their proper accomplishment.

• • •

Frock Fliminess.

Not always dainty, but sometimes commonplace, is at its loveliest this season. Used either plain with broad nun-tucks, or having a multiplicity of narrow ruffles, frocks of net become when perfected with sashes of ribbon or with ribbon girdles, exceedingly beautiful. The latest fad is to use with these a handsome quality of double-faced satin ribbon, in rather narrow number, sometimes in two tones or in contrasting colors.

• • •

Quaint Conceit.

Dress fabrics have certainly gone mad! Such masquerading and simulation; such pretending that they are or are not, was never known before! It keeps one guessing. "Is it challis, or is it silk? We pondered before the window—guessed and guessed again. It was a striking frock; whatever the material. Victory red—I almost said "of course," so red we see just now—and white. Tiny old-time "sprigs" of red scattered on an ivory background, and red touched in girdle, collar and pipings on the skirt. So soft, so pliant, we could not but guess it challis, until a betraying glint proclaimed it silk. Silk masquerading as challis, to be sure!

• • •

Tiny Fichus.

So prevalent is the vogue for fichus, that they sometimes appear upon the frocks of the tiniest girls, lending an air most quaint and charming. Usually they are of net, batista or organdy.

• • •

All Puffed Up.

Puffing, that favored trimming of our grandmothers, has again come into favor of Dame Fashion. Either made from the material of the frock or wrap, or from some contrasting fabric, puffing is frequently the choice upon some garment otherwise quite plain. Set in rows alternating with lace, puffing forms the most dainty and elaborate of vestees to wear with tailored suits.

• • •

Fashion's Arrivals and Revivals.

Lace Berthas are seen on afternoon gowns.

A negiglee of blue chiffon is edged with squirrel.

The straight flat bodice is a Paris favorite.

Black and orange satin foulards are very striking.

A curious new girdle of oriental inspiration is rolled.

Heavy-colored crash is used for summer wash suits.

striped organdie is conspicuous for lingerie dresses.

The ballooning effect about the hips is very popular.

Patent leather belts are used for the simpler costumes.

Nets and scarfs are much used for evening draperies.

Fish-scale trimming is much used on evening gowns.

The sashes of the newest frocks tie in a bow at the side.

Evening gowns have a tendency to be pearl-embroidered.

Medium-length jackets are mostly built on straight lines.

Some pointed waists are suggestive of Louis XVI styles.

Foulards are very frequently combined with wool serge.

Light neutral shades dominate for wear with navy blue.

Striped tussor silk is used as trimming for serge dresses.

Buttons travel up the front of a dress, and down the back, in a continuous line.

Evening gowns are still very daring in decolletage, some having no material whatever under the arms.

A double skirt of black twill and a bodice of beige etamine embroidered in silver compose an attractive costume.

Black on white predominates over every other color combination for afternoon gowns; and next to it comes jade green.

IS HONOR GUEST OF KNIGHTS TEMPLAR.

PERRY W. WEIDNER BACK FROM WAR WORK AT WASHINGTON.

Perry W. Weidner, Past Grand Commander of the Grand Commandery of California, Past Commander of the Golden West Commandery No. 43, and the Grand Warder of the Grand Encampment of America, Knights Templar, was the guest of honor at a reception at the Masonic Temple, Pico and Figueroa streets, on Tuesday night. Mr. Weidner, who is one of the best-known Templars in the country, has just returned from Washington, where he was connected with the quartermaster's department in an executive capacity.

Under the direction of R. E. Goodrich, retiring Commander of the Golden West Commandery, a programme of dancing, concert, band concert by the Golden West Band and vaudeville numbers was presented.

The actual retirement of Commander Goodrich will take place after the election, which is scheduled for next Tuesday.

Hamburger's Men's Store

Today—May First!

—Spring is at its best!
—Can you say the same?

—No man is at his best if his clothes are out of tune with the season!
—This is the glad time of the year for new togs—

And the Suits You Will Want Are Ready, At 19.50

—Splendid values—suits that are of the quality of fabrics, have the style and tailoring of garments that would sell in a regular way for dollars more.
—Look into this suit proposition today—don't wait any longer for your new spring suit.
—Models for the business man, and the younger man who likes his clothes cut along fitted lines.
—They're of fancy tweeds in gray, brown, tan, blue—and in mixtures.
—A few worsteds at this price—something very unusual now at 19.50.

Cravats That Are Distinctive in Design, Rich in Coloring, and Wonderful in Quality—at 1.25

—You'll say yourself they're the best-looking silk scarfs you've seen in months and months at a low price like this.

—Basket weaves, reps, Oriental Persians, Italian twills, satins, brocades, all-silk taffetas—wonderfully beautiful silks made up into "straight-cut" ties that will not pull out of shape, and that will tie up properly. They have the slip-easy neck-band, too—1.25.

(Hamburger's—Men's Store—Main Floor—Today)

Griddle Cakes

Piping Hot From The

"Wear-Ever"

Greaseless Griddle

GRIDDLE cakes made on the "Wear-Ever" Aluminum Griddle are as perfect as griddle cakes can be—baked through thoroughly, browned beautifully, deliciously appetizing. They taste as good as they look.

Another equally important advantage is the fact that, because no grease is needed when the "Wear-Ever" Griddle is used, the house is not filled with smoke and odor.

Heat the griddle. (Some women place a bit of batter near the outer edge of the griddle. When the batter browns, griddle is hot enough to bake cakes.) Then, turn down the flame about one-half. Save fuel!

"Wear-Ever" utensils are made in one piece. They have no soldered parts or seams. They are pure and safe—cannot break, crack or chip—will give enduring service.

It now is possible for you to get those shapes and styles of "Wear-Ever" utensils which have been unobtainable during the war because so many thousands of tons of aluminum have been used in making cooking utensils for soldiers and sailors.

The utensils which gave enduring service there will give lasting service here.

Replace utensils that wear out with utensils that "Wear-Ever"

Sold by department, housefurnishing and hardware stores

The Aluminum Cooking Utensil Co., New Kensington, Pa.